ENOPOLY
DISTRIBUTION • SINCE 2020 • DEALERS ONLY

CALL
561-515-7267

Bastinelli Separateur Fixed Blade BC-03 CKB



Robust Bastinelli Separateur field tool. Features a 13-inch 12C27 Sandvik steel blade with a black finish and 3D machined G10 handle. Includes a premium leather sheath for secure, heavy-duty outdoor and clearing tasks.

Model	List
BC-03 CKB	400.00

Bastinelli Diagnostic Fixed Blade Knife SW



Compact Bastinelli Diagnostic SW utility tool. Features a 1.5-inch N690CO steel blade with a sleek stonewash finish. Ultra-light 0.81 oz design includes a Kydex sheath and chain for secure, everyday outdoor accessibility.

Model	List
BC-04 SW	110.00

Bastinelli Mako Folding Knife BC-0618



Compact Bastinelli Mako folding tool. Features a 7cm D2 steel blade with a durable black finish. The ergonomic handle and secure liner lock provide precision for outdoor utility, everyday tasks, and hobbyist projects.

Model	List
BC-0618	250.00

Bastinelli Mako Folding Knife with Serrations



Versatile Bastinelli Mako folding tool. Features a serrated N690CO steel trailing point blade with a stonewash finish. 3D gray G10 handle ensures a secure grip for precision outdoor utility and everyday tasks.

Model	List
BC-0618 S	250.00

Bastinelli Picoeur Black Cerakote Fixed Blade



Professional Bastinelli Picoeur precision tool. Features a 1.63-inch N690 stainless steel blade with a sleek black finish. Ultra-light one-piece design includes a secure clip sheath for detailed utility and hobby work.

Model	List
BC-07 CKB	160.00

Bastinelli BAS13 Stonewash Fixed Blade BC-07



Professional Bastinelli BAS13 precision tool. Features a 1.625-inch N690Co stainless steel scalpel blade with a sleek finish. Ultra-light 0.8 oz stainless design includes a Kydex sheath for secure, detailed utility work.

Model	List
BC-07 SW	160.00

Bastinelli RED V2 PVD Fixed Blade Knife



Premium Bastinelli RED V2 utility tool. Features a 4-inch N690 steel blade with a durable stonewash finish and G10 handle. Crafted by Fox Knives in Italy, this 4.2 oz design includes a Kydex sheath for secure field carry.

Model	List
BC-08 PVD	230.00

BB Drago Fixed PVD



The Bastinelli Creations BB Drago Fixed PVD is a compact and lightweight fixed blade knife. It’s designed for easy carry and concealment. Despite its compact size, this knife is built to perform larger cutting chores. It sports a flat ground N690Co blade with a black PVD finish and jimping on the spine. The handle features smooth black G-10 scales. This knife is a perfect blend of style, comfort, and functionality.

- Overall Length: 4.4" / 11.3cm

Model	List
BC-09 PVD	160.00

Bastinelli PY Black PVD Fixed Blade BC-10



Robust Bastinelli PY utility tool. Features a 5-inch N690Co stainless steel blade with a durable black finish and milled G10 handle. Includes a secure Kydex sheath for reliable heavy-duty outdoor and field performance.

Model	List
BC-10 PVD	300.00

Bastinelli PiKa Karambit Fixed Blade - Black PVD



Professional Bastinelli PiKa precision tool. Features a 4.4cm N690 steel blade with a durable black finish. The ergonomic all-steel design and secure Kydex sheath offer exceptional control for detailed outdoor utility.

Model	List
BC-12 PVD	160.00

Bastinelli BAS202 Satin Karambit Fixed Blade



Professional Bastinelli BAS202 precision tool. Features a 4.4cm N690 steel blade with a durable stonewash finish. This ultra-compact, all-steel design includes a Kydex sheath for secure outdoor utility and hobby use.

Model	List
BC-12 SW	160.00

Bastinelli Mako Fixed Blade Knife - Black PVD



Premium Bastinelli Mako utility knife with a durable G10 handle and N690 steel blade. The sleek PVD finish and trailing point design offer precision for outdoor tasks. Includes a Kydex sheath for secure everyday carry.

Model	List
BC-14	250.00

Bastinelli SIN Black G10 Fixed Blade BC-18



Professional Bastinelli SIN field tool. Features a 9cm N690 steel drop point blade with a blackwashed finish. The high-strength G10 handle ensures a secure grip for outdoor tasks. Includes a Kydex sheath for safe carry.

Model	List
BC-18 DSWB	250.00

Bastinelli Silence Large Fixed Blade BC-21



Robust Bastinelli Silence Large field tool. Features a 7.25-inch N690 steel blade with a black finish and milled green Micarta handle. Designed for heavy-duty camp and outdoor utility. Includes a secure Kydex sheath.

Model	List
BC-21 GDSW	280.00

Bastinelli Silence Slim Fixed Blade - Dark SW



Premium Bastinelli Silence Slim field tool. Features a 4.4-inch Bohler N690 steel blade with a dark stonewash finish and Micarta handle. A versatile 4.7 oz design ideal for professional hunting, camping, and outdoor use.

Model	List
BC-22 GDSW	200.00

Bastinelli Ice Scream Tool - Black BC-23 BK



Professional Bastinelli Ice Scream mixology tool. Features an 11cm satin HDL420 steel pick and ergonomic aluminum handle. Includes a secure Kydex sheath with a clip for convenient, high-precision use in any setting.

Model	List
BC-23 BK	160.00

Bastinelli Spade Fixed Blade Knife BC-25



Compact Bastinelli Spade SW utility tool. Features a 1.9-inch N690CO steel blade with a dark stonewash finish. Ultra-light 1.65 oz design with a secure Kydex sheath and Ulti Clip for versatile, everyday outdoor access.

Model	List
BC-25 DSW	160.00

Bastinelli Anomaly Fixed Blade Knife BC-27



Professional Bastinelli Anomaly precision tool. Features a 2.25-inch N690Co steel blade with a dark stonewash finish. This ultra-light 2.3 oz all-steel design includes a secure Kydex sheath for detailed outdoor utility.

Model	List
BC-27	160.00

Bastinelli Red Raptor Fixed Blade BC-RAPTOR



Premium Bastinelli Raptor L utility tool. Features a 5.6-inch satin M390 steel spear point blade with a full-tang G10 handle. Crafted by Lion Steel in Italy, this durable 6.2 oz design includes a secure Kydex sheath.

Model	List
BC-RAPTORLSAT	350.00

Bastinelli Leather Shoulder Carrier - Black



Premium Bastinelli Italian leather shoulder carrier. Handcrafted from top-grade cowhide, this sleek 5.05-inch black leather sleeve offers a comfortable, secure, and discreet way to carry your essential outdoor tools.

Model	List
BC-SH	80.00

Bastinelli SIN Wrapped Fixed Blade Knife



Compact Bastinelli SIN utility tool. Features a 3.5-inch N690 steel blade with an acid wash finish. Full-tang design with a black cord-wrapped handle for a secure grip. Includes a Kydex sheath for reliable outdoor use.

Model	List
BC-SINBCWRAP	270.00

Bestech Dundee Folding Pocket Knife - D2



Durable folding pocket knife with a D2 steel blade and G10 handle for reliable everyday use. Enjoy smooth opening, a secure liner lock, and a comfortable carry design that fits easily in your pocket. Made with quality materials, it’s built for daily tasks at home, outdoors, or on the go. A dependable EDC tool made for convenience, precision, and long-lasting performance.

- D2 Steel Blade for dependable edge retention and long-lasting use

Model	List
BMK01A	54.90

Bestech Dundee Folding Pocket Knife - D2



Durable folding pocket knife with a D2 steel blade and G10 handle, built for everyday tasks and convenient carry at home, outdoors, or on the go. Its smooth action, secure grip, and reliable build make it a practical tool for daily projects and outdoor activities. A dependable companion for those who value quality, convenience, and functionality in a compact design.

- Durable D2 Steel Blade for long-lasting edge retention and everyday cutting tasks.
- OD Green G10 Handle

Model	List
BMK01B	54.90

Bestech Dundee Folding Pocket Knife - D2



Premium D2 steel folding pocket knife with a grey G10 handle, offering smooth action and dependable everyday use for work, travel, or daily tasks. Its durable build, deep-carry clip, and comfortable grip make it a reliable EDC tool for cutting, slicing, and daily utility needs at home or outdoors.

- D2 Steel Blade for consistent edge retention and reliable cutting performance
- Stonewash + Satin Finish for a clean, smooth appearance

Model	List
BMK01C	54.90

ENOPOLY
DISTRIBUTION · SINCE 2020 · DEALERS ONLY

CALL
561-515-7267

Bestech Dundee EDC Folding Knife - D2 Steel GT



Carry precision and durability with the Bestech Dundee EDC folding knife. Designed for everyday use, it features a 3.35" D2 steel blade for reliable cutting, a sturdy black G10 handle for comfortable grip, and a secure liner lock with smooth flipper action. Lightweight and balanced, it’s a versatile tool for daily tasks, travel, or outdoor activities.

- 3.35" D2 steel blade for reliable edge retention and cutting performance
- Grey titanized and satin blade finish for a sleek, smooth look

Model	List
BMK01D	54.90

Bestech Dundee EDC Folding Knife - D2 Steel GT



Durable Bestech Dundee EDC folding knife featuring a 3.35" D2 steel blade with stonewash and satin finish, OD Green G10 handle, liner lock, and smooth flipper action. Lightweight and balanced, it’s ideal for everyday carry, outdoor tasks, and precision cutting. Designed by Ostap Hel, this reliable knife offers practical performance in a compact, high-quality design.

- 3.35" D2 steel blade with grey titanized and satin finish for reliable cutting
- OD Green G10 handle

Model	List
BMK01E	54.90

Bestech Dundee EDC Folding Knife - D2 Steel GT



Reliable Bestech Dundee folding knife featuring a 3.35" D2 steel blade, smooth flipper action, and sturdy grey G10 handle. Designed with a secure liner lock and deep-carry pocket clip, this durable EDC knife is perfect for everyday carry, outdoor use, and general cutting tasks, offering both functionality and compact convenience.

- 3.35" D2 steel blade with grey titanized and satin finish for durable cutting

Model	List
BMK01F	54.90

Bestech Dundee EDC Folding Knife - D2 Steel GT



Reliable EDC folding knife with a D2 steel blade and G10 handle for daily cutting tasks. Designed for smooth action, a secure carry, and long-lasting performance. Its slim profile, deep-carry clip, and dependable liner lock make it easy to bring and use wherever your day takes you. A practical everyday tool for work, outdoor activities, and routine tasks.

- D2 Steel Blade for dependable edge retention and everyday cutting performance

Model	List
BMK01G	54.90

Bestech Dundee EDC Folding Knife - D2 Steel GT



A reliable EDC folding knife made with durable D2 steel and a textured G10 handle for daily use. It features smooth opening, a secure build, and a comfortable grip for everyday tasks at home, outdoors, or on the go. Compact, practical, and easy to carry, this knife is designed for those who value quality materials and dependable performance in their everyday gear.

- Durable D2 steel blade for reliable cutting and long-lasting edge retention.

Model	List
BMK01H	54.90

Bestech Dundee Folding EDC Pocket Knife - D2



Durable folding EDC pocket knife with a D2 steel blade and G10 handle, designed for reliable everyday cutting tasks and comfortable daily carry. It features smooth opening action, a secure liner lock, and a deep-carry clip for convenient pocket placement. Made for users who value practical performance, quality materials, and a dependable tool for daily routines at work, outdoors, or on the go.

Model	List
BMK01I	54.90

Bestech Dundee Folding EDC Pocket Knife - D2



Durable pocket knife with a D2 steel blade and red G10 handle, built for everyday tasks and convenient EDC carry. Features smooth flipper action, a secure liner lock, and a deep-carry pocket clip for easy portability. Lightweight and reliable, perfect for daily use at home, work, or outdoor activities, offering practical performance and comfortable handling wherever you go.

- D2 Steel Blade (3.35"") with Black PVD finish for durable, corrosion-resistant cutting

Model	List
BMK01L	54.90

Bestech Ronan Folding Knife - 14C28N Steel,



Bestech Ronan folding knife featuring a 3.26" 14C28N steel blade, B-Lock safety mechanism, and a sturdy black G10 handle. Compact and durable, this knife offers reliable performance for everyday carry, outdoor activities, and general use. Lightweight yet strong, it fits comfortably in your pocket with a mini deep-carry clip, making it a convenient and practical tool for daily tasks.

- Blade Length: 3.26"" (83mm)
- Black G10 handle

Model	List
BMK02A	63.90

Bestech Ronan Folding Knife - 14C28N Steel,



The Bestech Ronan folding knife features a 3.26" 14C28N steel blade for durable, precise cutting. Its OD Green G10 handle provides a comfortable, slip-resistant grip, while the secure B-Lock keeps the blade steady during use. Lightweight and compact, it includes a mini deep-carry pocket clip for convenient everyday carry, making it ideal for outdoor, EDC, and utility tasks.

- 3.26"" 14C28N steel blade with satin finish for durable, precise cutting

Model	List
BMK02B	63.90

Bestech Ronan Folding Knife - 14C28N Steel,



Ronan folding knife features a durable 3.26" 14C28N steel blade, secure B-Lock mechanism, and ergonomic textured G10 handle. Designed for reliable, safe, and comfortable everyday carry, it’s ideal for outdoor activities, EDC, and precise cutting tasks. Lightweight and compact, this folding knife delivers dependable performance whenever you need it.

- Blade Length: 3.26"" (83mm) 14C28N steel with satin finish for precise, durable cutting

Model	List
BMK02C	63.90

Bestech Ronan Folding Knife - 14C28N Steel



Durable folding knife with a Stonewash 14C28N blade, secure B-Lock, and Black G10 handle for everyday carry and cutting needs. Designed for reliable use, it offers stable blade control, smooth operation, and a compact profile for daily tasks at home, outdoors, or on the go. A practical choice for users who want a dependable folding knife that delivers consistent performance.

- 3.26"" (83mm) 14C28N steel blade with a satin finish for consistent cutting performance

Model	List
BMK02D	63.90

Bestech Ronan Folding Knife - 14C28N Steel



OD Green G10 14C28N folding knife offering smooth B-Lock action and reliable cutting for everyday carry and outdoor use. Designed with a sturdy G10 handle, deep-carry clip, and a clean stonewash blade, it delivers dependable performance, secure handling, and lasting quality for daily tasks at home, on the go, or outdoors.

- 3.26"" 14C28N Steel Blade: with a stonewash finish designed for durable cutting performance in daily tasks
- OD Green: G10 Handle

Model	List
BMK02E	63.90

ENOPOLY
DISTRIBUTION · SINCE 2020 · DEALERS ONLY

CALL
561-515-7267

Bestech Ronan Folding Knife - 14C28N Steel



EDC folding knife featuring a durable 14C28N steel blade, Orange G10 handle, and secure B-Lock for reliable, smooth action. Ideal for everyday tasks and outdoor use, it offers a comfortable, slip-resistant grip, easy one-handed opening, and a Mini Deep Carry clip for convenient portability. Perfect for campers, hikers, or anyone seeking dependable cutting performance.

- Durable 14C28N stainless steel blade (3.26"") with Black Stonewash finish for long-lasting edge retention

Model	List
BMK02H	63.90

Bestech Ronan Folding Knife - 14C28N Steel



The Bestech Ronan folding knife features a 14C28N steel blade with a Black Stonewash finish, paired with a durable Jade G10 handle. Equipped with a secure B-Lock mechanism and mini deep-carry pocket clip, this knife offers reliable, safe, and comfortable everyday use, perfect for outdoor adventures, EDC tasks, and precision cutting needs.

- Blade Material & Finish: 3.26"" (83mm) 14C28N steel blade with Black Stonewash finish

Model	List
BMK02I	63.90

Bestech Ronan Folding Knife - 14C28N Steel



Stand out with the Red Bestech Ronan folding knife - crafted with durable 14C28N steel and a Black Titanized Stonewash blade. Features a smooth B-Lock for safe, reliable use, a textured Red G10 handle for a secure grip, and a mini deep-carry pocket clip. Perfect for everyday carry, outdoor adventures, and practical tasks, combining style, strength, and convenience in one compact design.

Model	List
BMK02J	63.90

Bestech Ronan Folding Knife-Damascus



Red Bestech Ronan folding knife featuring a 3.26” Damascus blade and rosewood handle with B-Lock for secure locking. Lightweight and durable, it includes a mini deep-carry pocket clip, making it perfect for outdoor adventures, camping, hiking, and everyday carry. Reliable cutting performance and stylish design combine for a high-quality EDC knife.

- 3.26"" Damascus steel blade with acid-etched finish for durable and precise cutting

Model	List
BMK02L	119.00

Bestech Ronan Folding Knife-Damascus Blade



Carry the Bestech Ronan folding knife featuring a Natural olive wood handle and a 3.26" Damascus blade with smooth B-Lock action. Lightweight yet durable, this knife is perfect for outdoor adventures, everyday carry, and reliable cutting tasks. Compact design with mini deep carry pocket clip ensures convenience, making it an ideal companion for camping, hiking, or daily use.

Model	List
BMK02M	119.00

Bestech Mini Dundee Folding Knife - D2 Steel



Bestech Mini Dundee Folding Knife features a 2.92” D2 steel blade, Black G10 handle, and secure liner lock. Lightweight and portable, ideal for outdoor adventures, everyday carry, camping, hiking, and other activities where a reliable folding knife is essential. Designed for durability, precision, and ease of use, this knife combines style and practicality in a portable package.

- 2.92"" D2 steel blade with Satin + Stonewash finish for durability and precision

Model	List
BMK03A	51.90

Bestech Mini Dundee Folding Knife - D2 Steel



Durable Bestech Mini Dundee folding knife features a high-quality D2 steel blade and a vibrant Pink G10 handle with a secure liner lock. Lightweight and reliable, it’s perfect for outdoor activities, camping, hiking, or everyday carry. Designed by Ostap Hel, this versatile knife combines style, strength, and practicality for enthusiasts seeking a dependable tool they can trust.

- Premium 2.92"" D2 steel blade with Satin + Stonewash finish

Model	List
BMK03B	51.90

Bestech Mini Dundee Folding Knife-D2 Steel



Bestech Mini Dundee folding knife in Light Blue G10, featuring a durable D2 steel blade with satin+stonewash finish. Lightweight and compact, it’s designed for everyday carry with a secure liner lock and reversible deep-carry pocket clip. Perfect for EDC enthusiasts seeking reliability, precision, and style in a versatile, high-quality folding knife.

- Compact 2.92"" D2 steel blade with satin+stonewash finish for durability and precision
- Lightweight folding knife at just 2.40 oz (68.3 g) for easy everyday carry

Model	List
BMK03C	51.90

Bestech Mini Dundee Folding Knife - D2 Steel



Compact Bestech Mini Dundee Knife in Grey - features a durable D2 steel blade and sturdy Grey G10 handle. Lightweight and reliable, perfect for outdoor adventures, camping, hiking, and everyday carry (EDC). Designed for precision and safety with a secure liner lock and reversible deep carry pocket clip, this folding knife combines practicality with rugged style.

- Compact folding knife with 2.92"" (74.1mm) D2 steel blade for durability and precision

Model	List
BMK03D	51.90

Bestech Mini Dundee EDC Knife - D2 Steel Grey



The Folding Bestech Mini Dundee Knife is perfect for EDC and outdoor adventures. Featuring a durable D2 steel blade and a sturdy Tiffany Blue G10 handle, this compact knife offers reliable performance for everyday tasks, camping, hiking, or outdoor activities. Its lightweight design and secure liner lock make it easy to carry safely while providing precision and durability whenever you need it.

Model	List
BMK03E	51.90

Bestech Mini Dundee EDC Folding Knife - D2



Outdoor-ready Bestech Mini Dundee EDC Knife - Designed with a durable D2 steel blade and a grey G10 handle for a secure, comfortable grip. This compact folding knife features a reliable liner lock, deep-carry reversible pocket clip, and lightweight design, making it perfect for everyday carry, outdoor adventures, camping, hiking, and tactical use.

- Durable D2 steel blade 2.92 inches with Grey PVD finish

Model	List
BMK03F	51.90

Bestech Mini Dundee EDC Knife - D2 Steel Grey



Outdoor-ready Ice Cream Blue EDC with durable D2 steel and smooth flipper action for daily tasks. Lightweight, compact, and built for everyday use, it’s designed for outdoor adventures, quick utility needs, and comfortable pocket carry. With a secure grip, reliable build, and easy operation, this EDC offers a stylish and practical tool for daily situations, travel, and outdoor activities.

Model	List
BMK03G	51.90

ENOPOLY
DISTRIBUTION · SINCE 2020 · DEALERS ONLY

CALL
561-515-7267

Bestech Mini Dundee EDC Folding Knife - D2



Experience refined outdoor performance with this white G10 EDC knife, featuring a durable D2 steel blade and smooth, dependable action. Its secure grip, slim profile, and reliable liner lock make it a trusted tool for everyday carry, outdoor tasks, and weekend adventures. Built for comfort, control, and consistency, it delivers strength and style in a compact design you can count on.

- Durable D2 steel blade for reliable edge performance

Model	List
BMK03H	51.90

Bestech Mini Dundee EDC Folding Knife - D2



A reliable everyday cutting tool made with D2 steel and a durable G10 handle. It offers smooth opening action, a secure liner lock, and a compact profile that fits easily in your pocket. Designed for daily tasks at home, outdoors, or on the go, this EDC tool delivers consistent performance and long-lasting reliability. Lightweight, comfortable in hand, and convenient to carry, it's a practical tool you can count on for everyday use.

Model	List
BMK03I	51.90

Bestech Mini Dundee EDC Folding Knife - D2



Lightweight purple folding knife featuring a 2.92” D2 steel blade with durable Black PVD finish, secure liner lock, and deep-carry pocket clip. Designed for everyday carry (EDC) and outdoor activities, this compact knife offers reliable performance, a comfortable G10 handle, and precision craftsmanship by designer Ostap Hel, making it a versatile tool for outdoor adventures and daily tasks.

Model	List
BMK03J	51.90

Bestech Mini Dundee EDC Folding Knife - D2



Durable Red Bestech Mini Dundee EDC folding knife featuring a sharp D2 steel blade, secure liner lock, and comfortable Red G10 handle. Designed for outdoor adventures, daily activities, camping, hiking, and everyday carry. Lightweight, compact, and reliable, it’s a versatile tool that combines performance, style, and convenience for all your cutting needs.

- Compact & Durable: 2.92"" D2 steel blade with Black PVD finish for reliable performance

Model	List
BMK03N	51.90

Bestech Goodboy EDC Knife - D2 Steel Flat Satin



The Bestech Goodboy EDC Knife in Light Blue features a durable D2 steel blade and a sturdy G10 handle with a secure button lock. Compact yet reliable, it’s perfect for everyday activities, outdoor adventures, camping, hiking, and general use. Designed for convenience and safety, this versatile knife makes a practical companion for both daily tasks and recreational activities.

- Durable D2 steel blade: with flat satin + stonewash finish

Model	List
BMK04B	63.90

Bestech Goodboy EDC Knife -



Durable Blue EDC knife with a D2 steel blade and G10 handle - built for strength, style, and reliability in any outdoor or everyday activity. The Bestech Goodboy offers smooth action, a secure button lock, and a comfortable grip for confident use. Whether for camping, work, or daily tasks, this knife delivers precision, durability, and modern design in one dependable tool.

- Blade: 3.54"" D2 steel, Grey PVD finish for durability and edge retention

Model	List
BMK04C	63.90

Bestech Goodboy EDC Knife -



Lightweight Ice Cream Blue EDC knife crafted with durable D2 steel, designed for reliability in outdoor and everyday activities. Its ergonomic G10 handle offers a secure, comfortable grip, while the Grey PVD blade finish ensures long-lasting sharpness and style. Perfect for camping, travel, or daily tasks, this folding knife delivers performance, precision, and a modern Ice Cream Blue design you’ll love to carry.

Model	List
BMK04D	63.90

Bestech Goodboy EDC Knife -



Bestech Goodboy EDC Knife in Khaki - a reliable everyday carry tool crafted with premium D2 steel for long-lasting sharpness and durability. Its ergonomic Khaki G10 handle provides a secure and comfortable grip, while the Black PVD finish adds a sleek touch. Perfect for camping, hiking, and outdoor activities, this knife combines performance, style, and convenience for enthusiasts and daily users alike.

Model	List
BMK04E	63.90

Bestech Goodboy EDC Knife -



Ready for your next adventure, the Bestech Goodboy Purple Knife is built for all your activities-from outdoor trips to everyday tasks. Featuring a durable D2 steel blade with a sleek Black PVD finish, a comfortable Purple G10 handle, and a smooth button lock design, it offers reliability, style, and performance in one compact EDC tool.

- 3.54"" D2 steel blade: with Black PVD finish
- 4.65"" ergonomic Purple: G10 handle ensures a comfortable grip

Model	List
BMK04F	63.90

Bestech Goodboy EDC Knife -



Durable and stylish EDC knife with a sharp D2 steel blade, Black PVD finish, and White G10 handle. Smooth button lock and deep carry clip for everyday use. Designed for reliability and comfort, the Bestech Goodboy combines precision engineering with modern style. Ideal for daily tasks, outdoor adventures, and collectors who appreciate high-quality craftsmanship and performance in one sleek design.

Model	List
BMK04J	63.90

Bestech Goodboy EDC Knife -



Bestech Goodboy EDC Knife - Featuring a striking Red G10 handle and a durable D2 steel blade with Black PVD finish, this knife is designed for reliability and everyday carry. Equipped with a secure button lock and a deep carry clip for left or right-hand use, it’s perfect for outdoor activities, camping, hiking, and daily tasks. Lightweight yet strong, the Bestech Goodboy ensures precision cutting, safety, and convenience wherever you go.

Model	List
BMK04L	63.90

Bestech Cicada's Wing EDC Knife - Black



Bestech Cicada's Wing EDC Knife - Jade G10 handle, high-quality stainless steel Black Painted blade, B-Lock, deep carry clip for outdoor use. This folding knife combines durability, precision, and style for everyday carry. Lightweight yet strong, it features a secure B-Lock and a deep carry pocket clip compatible with left or right-hand use. Perfect for camping, hiking, outdoor activities, and daily tasks, it ensures safe, reliable, and convenient performance wherever you go.

Model	List
BMK06A	59.90

ENOPOLY
DISTRIBUTION · SINCE 2020 · DEALERS ONLY

CALL
561-515-7267

Bestech Cicada's Wing EDC Knife - Black



Bestech Cicada's Wing EDC Knife is a premium everyday carry tool built for durability and style. It features a strong black painted steel blade that resists corrosion, a comfortable purple G10 handle for a secure grip, and a reliable B-Lock mechanism for safety. Lightweight yet sturdy, with a deep carry clip for convenient pocket use, this knife is perfect for outdoor adventures, everyday tasks, camping, hiking, and collection enthusiasts.

Model	List
BMK06B	59.90

Bestech Cicada's Wing EDC Knife - Red Painted



Compact Bestech Cicada's Wing EDC knife featuring high-quality stainless steel for sharp, durable cutting performance. Its Red Painted blade pairs with a Black G10 handle for a stylish, ergonomic grip. Equipped with a secure B-Lock and deep-carry pocket clip for versatile everyday carry. Lightweight yet strong at just 2.12 oz, this folding knife is perfect for outdoor activities, camping, and daily tasks. Made with precision and built to last.

Model	List
BMK06F	59.90

Bestech Cicada's Wing EDC Knife - Red Painted



Bestech Cicada's Wing EDC Knife - 3.15” high-quality stainless steel blade with Red Painted finish, White G10 handle, and secure B-Lock mechanism. This lightweight folding knife is perfect for everyday carry, camping, outdoor adventures, and general utility tasks. Ergonomic design ensures comfortable grip, precise control, and reliable performance. Pocket-friendly, durable, and easy to carry for all daily cutting needs.

Model	List
BMK06G	59.90

Bestech Cicada's Wing EDC Knife - Pink Painted



Compact and stylish EDC knife featuring a 3.15” high-quality stainless steel blade with a smooth pink painted finish for a clean, modern look. The Jade Ultem handle provides excellent grip and balance, while the secure B-Lock design ensures safe and reliable use. Lightweight, durable, and easy to carry, this everyday pocket knife is perfect for daily tasks, outdoor activities, or as part of your gear collection.

Model	List
BMK06H	69.90

Bestech Mini Dundee EDC Knife - D2 Satin SW



Compact folding EDC knife with a 2.92" D2 steel blade and black G10 handle, built for precision, strength, and durability. Perfect for everyday carry and outdoor use, including camping, hiking, and general tasks. Features a smooth flipper, double detent for easy opening, comfortable grip, and deep carry pocket clip for left or right-hand use, combining safety, portability, and reliable cutting performance.

- Compact folding EDC knife: with 2.92"" D2 steel blade

Model	List
BMK08A	51.90

Bestech Mini Dundee 2.92" D2 Black PVD



The Bestech Mini Dundee in purple is a compact and versatile folding knife, featuring a 2.92-inch D2 steel blade with a durable black PVD coating for enhanced edge retention and corrosion resistance. Its purple G10 handle provides a secure, non-slip grip, making it ideal for everyday carry.

- Blade Length: 2.92"(74.1mm)
- Handle Length: 3.97"(100.9mm)
- Overall Length: 6.89"(175mm)
- Blade Thickness: 0.126"(3.2mm)
- Blade Material: D2 Steel
- Blade Finish: Black PVD

Model	List
BMK08D	51.90

Bestech Mini Dundee EDC Knife - D2 Grey PVD



Carry the compact Bestech Mini Dundee EDC knife, featuring a 2.92” D2 Grey PVD steel blade, light blue G10 handle, and double detent flipper for smooth, reliable action. Lightweight at 2.4 oz, this folding knife is perfect for everyday carry, camping, hiking, outdoor adventures, and general utility tasks. Designed by Ostap Hel for precision, durability, and long-lasting performance.

Model	List
BMK08E	51.90

Bestech Dundee Sheepfoot EDC Knife - D2 Steel



Bestech Dundee Sheepfoot EDC knife - 3.46" D2 steel blade with satin and stonewash finish, black G10 handle, and smooth flipper action. Lightweight yet durable, this versatile folding knife is perfect for outdoor adventures, camping, hiking, and everyday carry. Designed by Ostap Hel for precision, reliability, and long-lasting performance, making it an essential tool for outdoor enthusiasts and daily tasks.

Model	List
BMK09A	55.90

Bestech Dundee Sheepfoot EDC Knife, D2 Steel



Carry the Bestech Dundee Sheepfoot EDC Knife, featuring a 3.465” D2 steel blade with stone wash and satin finish, a durable light blue G10 handle, and smooth flipper action. Designed for precision, reliability, and comfort, this versatile folding knife is perfect for outdoor adventures, camping, hiking, and everyday tasks, offering long-lasting performance and style.

- 3.465"" (88mm) D2 steel blade: with stone wash + satin finish for durability

Model	List
BMK09B	55.90

Bestech Dundee Sheepfoot EDC Knife, D2 Steel



Carry the Bestech Dundee Sheepfoot EDC Knife, crafted for precision and everyday reliability. It features a 3.465” D2 steel Grey PVD Satin blade, a durable White G10 handle, and a smooth liner lock for safe use. The deep carry pocket clip supports left or right-hand carry. Designed by Ostap Hel, this versatile folding knife is perfect for camping, hiking, outdoor tasks, and daily EDC enthusiasts seeking quality and durability.

Model	List
BMK09C	55.90

Bestech Dundee Sheepfoot EDC Knife, D2 Steel



Carry the Bestech Dundee Sheepfoot EDC Knife, featuring a 3.465” D2 Grey PVD steel blade and White G10 handle. With a liner lock and flipper for smooth, reliable action, this lightweight, durable folding knife is ideal for everyday carry, outdoor activities, camping, hiking, survival tasks, and general utility, offering precision, long-lasting performance, and dependable quality for EDC enthusiasts.

Model	List
BMK09D	55.90

Bestech Dundee Sheepfoot EDC Knife, D2 Steel



Carry the Bestech Dundee Sheepfoot EDC Knife, featuring a 3.465” D2 Black PVD blade for long-lasting sharpness and durability. Its Black G10 handle ensures a secure, ergonomic grip, while the liner lock and deep-carry clip provide safety and convenience. Perfect for outdoor adventures, camping, hiking, fishing, or everyday tasks, this precision-engineered folding knife combines quality, reliability, and style for EDC enthusiasts.

Model	List
BMK09E	55.90

Bestech Dundee Sheepfoot EDC Knife, D2 Steel



Carry the Bestech Dundee Sheepfoot EDC Knife, featuring a 3.465” D2 Black PVD steel blade, red G10 handle, liner lock, and versatile deep carry clip. Perfect for everyday carry, outdoor adventures, camping, hiking, and general utility tasks, this precision-engineered folding knife delivers exceptional durability, an ergonomic grip, smooth action, and reliable performance for EDC enthusiasts and collectors alike.

Model	List
BMK09F	55.90

Demko AD20.5 Clip Point 3V Digi Camo G10

Discover the Demko AD20.5 Clip Point with the signature Shark-Lock. This premium folding knife features ultra-tough 3V steel, durable Digi Camo G10 handles, and a smooth ball-bearing pivot designed for reliable daily use.

Model	List
20CV-3V-CAMO-CP	200.00

Demko AD20.5 Shark Foot 3V Digi Camo G10

Discover the Demko AD20.5 Shark Foot with the signature Shark-Lock. This premium folding knife features ultra-tough 3V steel, durable Digi Camo G10 handles, and a smooth ball-bearing pivot designed for reliable daily use.

Model	List
20CV-3V-CAMO-SF	200.00

Demko AD20.5 Shark Foot 3V Coyote Tan G10

Experience the Demko AD20.5 Shark Foot featuring the signature Shark-Lock. This premium folding knife features ultra-tough 3V steel, durable Coyote Tan G10 handles, and a smooth ball-bearing pivot for reliable daily use.

Model	List
20CV-3V-TAN-SF	200.00

Demko AD20.5 Clip Point 20CV Black G10 Knife

Explore the Demko AD20.5 Clip Point with the signature Shark-Lock. This premium folding knife features a high-performance 20CV steel blade, durable Black G10 handles, and smooth ball-bearing pivot engineering for daily use.

Model	List
20CV-BLACK G10-CP	265.00

Demko AD20.5 Shark Foot 20CV Black G10 Knife

Experience the Demko AD20.5 Shark Foot featuring the innovative Shark-Lock. This premium folding knife offers a high-performance 20CV steel blade, durable Black G10 handles, and a smooth ball-bearing pivot for daily use.

Model	List
20CV-BLACK G10-SF	265.00

Demko AD20.5 Clip Point 20CV Blue G10 Knife

Discover the Demko AD20.5 Clip Point featuring the innovative Shark-Lock. This premium folding knife offers a high-performance 20CV steel blade, vibrant Blue G10 handles, and smooth ball-bearing pivot action for daily use.

Model	List
20CV-BLUE G10-CP	265.00

Demko AD20.5 Shark Foot 20CV Blue G10 Knife

Experience the Demko AD20.5 Shark Foot featuring the innovative Shark-Lock. This premium folding knife offers a high-performance 20CV steel blade, vibrant Blue G10 handles, and a smooth ball-bearing pivot for daily use.

Model	List
20CV-BLUE G10-SF	265.00

Demko AD20.5 Clip Point 20CV Carbon Fiber

Discover the Demko AD20.5 Clip Point with the signature Shark-Lock. This premium folding knife features a high-performance 20CV steel blade, lightweight carbon fiber handles, and smooth ball-bearing pivot engineering.

Model	List
20CV-CARBON-CP	280.00

Demko AD20.5 Shark Foot 20CV Carbon Fiber

Experience the Demko AD20.5 Shark Foot with the innovative Shark-Lock. This premium folding knife features a high-performance 20CV steel blade, lightweight carbon fiber handles, and smooth ball-bearing pivot action.

Model	List
20CV-CARBON-SF	280.00

Demko AD20.5 Shark Foot 20CV Milled

Discover the Demko AD20.5 Shark Foot featuring the signature Shark-Lock. This premium folding knife boasts a high-performance 20CV steel blade, milled titanium handles, and smooth ball-bearing pivot action for daily use.

Model	List
20CV-MILLED TI-SF	390.00

Demko AD20.5 Clip Point 20CV Smooth

Experience the Demko AD20.5 Clip Point with the signature Shark-Lock. This premium folding knife features a high-performance 20CV steel blade, smooth titanium handles, and a ball-bearing pivot for superior daily use.

Model	List
20CV-SMOOTH TI-CP	330.00

ENOPOLY
DISTRIBUTION · SINCE 2020 · DEALERS ONLY

CALL
561-515-7267

Demko AD20.5 Shark Foot 20CV Smooth

Experience the Demko AD20.5 Shark Foot featuring the signature Shark-Lock. This premium folding knife offers a high-performance 20CV steel blade, smooth titanium handles, and a ball-bearing pivot for superior daily use.

Model	List
20CV-SMOOTH TI-SF	330.00

Armiger 2 - Shark Foot



The Armiger 2 Shark Foot knife combines a striking design with exceptional performance. Featuring a unique shark foot blade for versatile cutting, this knife is perfect for both everyday use and outdoor adventures. Its ergonomic handle ensures a comfortable grip, making it a reliable choice for any enthusiast.

- Blade Shape: Shark Foot Plain & Serrated
- Blade Length: 2" (With a Full Tang)
- Steel: 4034SS

Model	List
ARM2-4034SS-SF	19.99

Demko 5 Piece Japanese VG10 San Mai Steel



Crafted in Japan with premium VG10 San Mai steel and traditional Japanese Red Oak handles, the Demko 5 Piece Kitchen Cutlery Set offers a perfect blend of balance, control, and lasting performance. Each knife is lightweight, hand-sharpened, and designed for precision in every cut. Built for chefs and home cooks alike, this set combines authentic Japanese craftsmanship with Demko’s Performance First philosophy.

Model	List
DK-JPN-KTCHN-5PCS	715.00

Demko Kitchen Bread Knife, VG10 San Mai



Experience precision and balance with the Demko Kitchen Bread Knife, expertly crafted in Japan using premium VG10 San Mai steel and a traditional Japanese Red Oak handle. Its serrated edge delivers clean, effortless cuts through bread, pastries, and more. Lightweight, perfectly balanced, and built for lasting sharpness, this knife combines Japanese craftsmanship with Demko’s Performance First philosophy-ideal for chefs and home cooks who value quality and durability.

Model	List
DK-JPN-KTCHN-BREA	175.00

Demko Gyuto Chef Knife - VG10 San Mai Steel,



Handcrafted in Japan, the Demko Gyuto Chef Knife is designed for chefs and home cooks who value precision and quality. Made with premium VG10 San Mai steel, it delivers excellent sharpness, edge retention, and balance. The traditional Japanese Red Oak handle offers a comfortable, secure grip for effortless control. Perfect for slicing, chopping, and dicing, this knife combines craftsmanship, performance, and timeless Japanese design in every cut.

Model	List
DK-JPN-KTCHN-GYUT	190.00

Demko Nakiri Kitchen Knife - VG10 San Mai



Handcrafted in Japan, the Demko Nakiri Kitchen Knife is made with premium VG10 San Mai steel for exceptional sharpness and durability. Its traditional Japanese Red Oak handle provides a comfortable, balanced grip for smooth, precise cutting. Designed for chefs and home cooks alike, this Nakiri knife excels in slicing, chopping, and dicing vegetables with ease. Experience reliable Japanese craftsmanship built for lasting performance in every kitchen.

Model	List
DK-JPN-KTCHN-NAKI	175.00

Kitchen - Petty



Precision-crafted petty knife designed for intricate kitchen tasks. The compact blade offers exceptional control for detailed cutting, peeling, and garnishing. Ideal for professional chefs and home cooking enthusiasts who demand accuracy and efficiency in food preparation. The ergonomic handle ensures comfort during extended use while the balanced weight distribution reduces hand fatigue.

Model	List
DK-JPN-KTCHN-PETT	130.00

Kitchen - Santoku



Precision-crafted Santoku knife designed for professional-grade slicing, dicing, and mincing. The balanced blade features a traditional Japanese grind pattern that reduces food sticking during preparation. Ergonomically designed handle provides superior control and reduces fatigue during extended kitchen sessions. Ideal for both professional chefs and serious home cooks seeking exceptional cutting performance.

Model	List
DK-JPN-KTCHN-SANT	175.00

FreeReign - Tanto - Black



Introducing the FreeReign Tanto in Black, featuring a robust blade designed for precision and durability. Its sleek design offers a secure grip, making it ideal for tactical use and everyday carry. This knife combines style and functionality for any adventure.

- Blade Shape: Tanto
- Blade Length: 5” (With a Full Tang)
- Steel: AUS10A
- Handle Material: Black & OD Green Rubberized
- Sheath: Molle Mountable Kydex

Model	List
FR-10A-TBL	119.99

FreeReign - Tanto - OD Green



Meet the FreeReign Tanto in OD Green, built for precision and durability. Its sturdy blade ensures reliable performance, while the textured handle provides a secure grip. Perfect for tactical use and everyday carry, this knife combines functionality with a rugged aesthetic.

- Blade Shape: Tanto
- Blade Length: 5” (With a Full Tang)
- Steel: AUS10A
- Handle Material: Black & OD Green Rubberized
- Sheath: Molle Mountable Kydex

Model	List
FR-10A-TOD	119.99

Demko AD20.5 Shark Foot S35VN Milled Black

Explore the Demko AD20.5 Shark Foot with the signature Shark-Lock. This premium folding knife features a high-performance S35VN steel blade, milled black G10 handles, and a ball-bearing pivot for reliable daily use.

Model	List
S35VN-BLACKG10-SF	200.00

Demko AD20.5 Clip Point S35VN Digi Camo G10

Discover the Demko AD20.5 Clip Point with the signature Shark-Lock. This premium folding knife features a high-performance S35VN steel blade, Digi Camo G10 handles, and a smooth ball-bearing pivot for reliable daily use.

Model	List
S35VN-CAMO G10-CP	0.00

Demko AD20.5 Shark Foot S35VN Digi Camo G10

Discover the Demko AD20.5 Shark Foot featuring the signature Shark-Lock. This premium folding knife offers a high-performance S35VN steel blade, Digi Camo G10 handles, and a ball-bearing pivot for reliable daily use.

Model	List
S35VN-CAMO G10-SF	200.00

Demko AD20.5 Shark Foot S35VN Carbon Fiber

Experience the Demko AD20.5 Shark Foot featuring the innovative Shark-Lock. This premium folding knife offers a high-performance S35VN steel blade, lightweight carbon fiber handles, and smooth ball-bearing pivot action.

Model	List
S35VN-CARBON-SF	212.00

Demko AD20.5 Shark Foot S35VN Natural G10

Discover the Demko AD20.5 Shark Foot featuring the signature Shark-Lock. This premium folding knife offers a high-performance S35VN steel blade, translucent Natural G10 handles, and a ball-bearing pivot for daily use.

Model	List
S35VN-NATU G10-SF	200.00

Demko AD20.5 Clip Point S35VN Coyote Tan

Explore the Demko AD20.5 Clip Point with the signature Shark-Lock. This premium folding knife features a high-performance S35VN steel blade, durable Coyote Tan G10 handles, and a smooth ball-bearing pivot for daily use.

Model	List
S35VN-TAN G10-CP	0.00

Demko AD20.5 Shark Foot S35VN Coyote Tan

Discover the Demko AD20.5 Shark Foot featuring the signature Shark-Lock. This premium folding knife offers a high-performance S35VN steel blade, durable Coyote Tan G10 handles, and a ball-bearing pivot for daily use.

Model	List
S35VN-TAN G10-SF	200.00

Forged Wrench Knife



The KA-BAR Forged Wrench Knife is made with 425 High Carbon Stainless Steel. Due to the forging process, each knife will have a unique look. Includes a hard plastic sheath.

- Blade Length: 3.0 in
- Blade Steel: 425 High Carbon Stainless
- Blade Thickness: 0.1875 in
- Blade Type: Fixed Blade
- Blade Width: 1.188 in
- Color: Gray
- Edge Angle: 20
- Grind: Flat

Model	List
1119	62.01

Full Size Black KA-BAR®, Straight Edge



A practical, all-purpose utility knife featuring an ergonomically designed slip-resistant handle. Serves every task perfectly. Leather sheath included. Please note a rolling change has been made to the markings on the 1211 series of Fighting/Utility Knives. The "1211 USA" marking has been removed and you may receive a knife without this marking. Only the marking has changed; this is not a change to where or how these products are made.

Model	List
1211	133.97

Full Size Black KA-BAR®, Serrated Edge



A partially serrated edge makes cutting looped and synthetic materials a breeze. Blade marked 1211. Leather sheath included. Please note a rolling change has been made to the markings on the 1211 series of Fighting/Utility Knives. The "1211 USA" marking has been removed and you may receive a knife without this marking. Only the marking has changed; this is not a change to where or how these products are made.

Model	List
1212	133.97

Full Size Black Clam Pack Serrated



Equipped with a partially serrated edge, the full-size Ka-Bar utility knife makes it easy to cut looped and synthetic materials. The knife blade is made of 1095 Cro-Van steel, an easy-to-sharpen carbon steel that keeps its edge well.

- Blade Length: 7 inches
- Blade Type: Fixed Blade
- Edge Angle: 20 degrees
- Blade Width: 1.18

Model	List
1212CP	133.97

Full Size Black KA-BAR®, Straight Edge



A practical, all-purpose utility knife featuring ergonomically designed slip-resistant handle. Serves every task perfectly. Sold with a hard plastic MOLLE compatible sheath.

- Blade Guard: 12GA Commercial Grd Carbon Steel
- Blade Length: 7.0 inches
- Blade Steel: 1095 Cro-Van
- Blade Thickness: 0.165 inches
- Blade Width: 1.188 inches
- Color: Black
- Edge Angle: 20 Degrees
- Grind: Flat
- Handle Material: Kraton G®

Model	List
1213	133.97

Full Size Black KA-BAR®, Serrated Edge



A partially serrated edge makes cutting looped and synthetic materials a breeze. Blade marked 1211. Hard plastic MOLLE compatible sheath included. Please note a rolling change has been made to the markings on the 1211 series of Fighting/Utility Knives. The "1211 USA" marking has been removed and you may receive a knife without this marking. Only the marking has changed; this is not a change to where or how these products are made.

Model	List
1214	133.97

Full-Size Clam Pack Plastic Sheath, Serr Edge



Equipped with a partially serrated edge, the full-size Ka-Bar utility knife makes it easy to cut looped and synthetic materials. The knife blade is made of 1095 Cro-Van steel, an easy-to-sharpen carbon steel that keeps its edge well. The manmade Kraton G handle, meanwhile, is comfortable in the hand.

- Special Feature: Lightweight
- Age Range (Description): Adult
- Included Components: Knife, Plastic Sheath
- Color: Black
- Blade Material: Carbon Steel

Model	List
1214CP	133.97

ENOPOLY
DISTRIBUTION • SINCE 2020 • DEALERS ONLY

CALL
561-515-7267

KA-BAR® USMC, Straight Edge



The most famous fixed blade knife in the World. Our KA-BAR was designed to serve our troops during World War II and is still doing its job, with honors, 70+ years later. Tang stamped USMC. Leather sheath included.

- Blade Guard: 12GA Commercial Grd Carbon Steel
- Blade Length: 7.0 inches
- Blade Steel: 1095 Cro-Van
- Blade Thickness: 0.165 inches
- Blade Type: Fixed Blade
- Blade Width: 1.188 inches
- Color: Brown
- Edge Angle: 20 Degrees

Model	List
1217	140.36

KA-BAR USMC Utility-Clam Pack, Straight Edge



The most famous fixed blade knife in the World. Our KA-BAR was designed to serve our troops during World War II and is still doing its job, with honors, 70+ years later. Tang stamped USMC. Leather sheath included.

- Blade Length: 7 inches
- Blade Type: Fixed Blade
- Edge Angle: 20
- Blade Width: 1.1

Model	List
1217CP	140.36

BROWN LEATHER SHEATH, STR EDGE



The stunning Bill Stone knives are hand-finished with cobra and skull handles, using original casts from his father. The blades are expertly blued to a deep, rich shade that can appear black or silver in photos. A gorgeous and unique addition to any collection.

- Blade Guard: Aluminum
- Blade Length: 7.0 inches
- Blade Steel: 1095 Cro-Van
- Blade Thickness: 0.165 inches
- Blade Type: Fixed Blade
- Blade Width: 1.25 inches
- Color: Silver

Model	List
1217EWS	1,000.00

KA-BAR® USMC, Serrated Edge



The most famous knife in the world gets updated with a serrated edge to better cut synthetic and looped materials. Tang stamped USMC. Leather sheath included.

- Blade Steel: 1095 Cro-Van
- Blade Thickness: 0.165 inches
- Blade Type: Fixed Blade
- Blade Width: 1.188 inches
- Color: Brown
- Edge Angle: 20 Degrees
- Grind: Flat
- Handle Material: Leather
- Knife Manufactured in: United States
- Overall Length: 11.875 inches

Model	List
1218	140.36

USMC Utility-Clam Pack Serrated



An American Legend-the knife marines depended on during World War II

- Blade length 7", overall length 11 7/8"
- U.S.M.C. tang stamp, 2" serrated edge
- Oval handles constructed of compacted leather disks, smoothed and polished
- Epoxy powder coated, high carbon steel (1095) blades (HRC 56-58)
- Buff polished edges
- Powdered metal butt caps, carbon steel guards, both powder coated

Model	List
1218CP	140.36

U.S. ARMY KA-BAR®, Serrated Edge



The traditional KA-BAR marked for Army personnel and featuring a partially serrated edge to aid in cutting synthetic and looped materials. Tang stamped U.S. ARMY. Leather sheath included.

- Blade Guard: 12GA Commercial Grd Carbon Steel
- Blade Length: 7.0 inches
- Blade Steel: 1095 Cro-Van
- Blade Thickness: 0.165 inches
- Blade Type: Fixed Blade
- Blade Width: 1.188 inches
- Color: Brown
- Edge Angle: 20 Degrees
- Grind: Flat

Model	List
1219	140.36

US Army Utility Clam Pack, Serrated Edge



The traditional KA-BAR marked for Army personnel and featuring a partially serrated edge to aid in cutting synthetic and looped materials.

- Weight: 0.70 lb.
- Steel: 1095 Cro-Van
- Blade Type: Fixed Blade
- Measurements: Blade length 7"; Overall length 11-7/8"
- Grind: Flat - Edge
- Angles: 20 Degrees
- Handle Material: Leather
- Shape: clip
- HRC: 56-58
- Stamp: US ARMY

Model	List
1219CP	140.36

U.S. ARMY KA-BAR®, Straight Edge



The traditional KA-BAR with Army mark. Blade features U.S. ARMY tang stamp. Leather sheath included.

- Blade Guard: 12GA Commercial Grd Carbon Steel
- Blade Length: 7.0 inches
- Blade Steel: 1095 Cro-Van
- Blade Thickness: 0.165 inches
- Blade Type: Fixed Blade
- Blade Width: 1.188 inches
- Color: Brown
- Edge Angle: 20 Degrees
- Grind: Flat
- Handle Material: Leather
- Knife Manufactured in: United States

Model	List
1220	140.36

US Army Utility Clam Pack, Straight Edge



The most famous fixed-blade knife in the World was designed to serve our troops during World War II and is still doing its job, with honors, more than 50 years later. The quality materials used and their classic construction - stacked leather handles, double guards, and pinned-on butt caps - are what make these the best all-purpose knives manufactured today.

- Overall Length: 11 7/8"
- Blade Length: 7"
- Handle Material: leather
- Steel: 1095 cro-van

Model	List
1220CP	140.36

US NAVY KA-BAR®, Straight Edge



The traditional KA-BAR with Navy mark. Tang stamped USN. Leather sheath included.

- Blade Thickness: 0.165 inches
- Blade Type: Fixed Blade
- Blade Width: 1.188 inches
- Color: Brown
- Edge Angle: 20 Degrees
- Grind: Flat
- Handle Material: Leather
- Knife Manufactured in: United States
- Overall Length: 11.875 inches
- Rockwell Hardness: 56-58
- Shape: Clip Point
- Sheath Manufactured in: Mexico

Model	List
1225	140.36

USN Utility-Clam Pack, Straight Edge



The traditional KA-BAR with Navy mark. Tang stamped USN. Leather sheath included.

- Color: BrownBlade
- Materials: 1095 Cro-VanHandle
- Materials: Leather
- Blade Type: Fixed Blade
- Angles: 20 degrees
- Blade Thickness: 0.165
- Blade length: 7 inches
- Handle length: 4-7/8 inches
- Weight: .70 lbs

Model	List
1225CP	140.36

Little Finn-Stacked Leather Handle



One of six classically styled leather handled hunters, the Little Finn has been a popular member of the KA-BAR product line since the early 1900's. Features brass guard and aluminum butt cap. Plastic lined leather sheath included.

- Blade Guard: Brass
- Blade Length: 3.625 inches
- Blade Steel: 5Cr15 Stainless Steel
- Blade Thickness: 0.094 inches
- Blade Type: Fixed Blade
- Blade Width: 0.531 inches
- Color: Brown
- Grind: Hollow
- Handle Material: Leather

Model	List
1226	70.66

ENOPOLY
DISTRIBUTION • SINCE 2020 • DEALERS ONLY

CALL
561-515-7267

Tanto Half-Serrated



The Tanto blade shape, of Asian influence, has a thick pointed blade that's good for penetration. Coupled with a glass-filled nylon sheath this knife is designed for the toughest of tasks. Hard plastic MOLLE compatible sheath included. Please note a rolling change has been made to the markings on the Black Kraton G Fighting/Utility Knives.

- Blade Guard: 12GA Commercial Grd Carbon Steel
- Blade Length: 8.0 inches
- Blade Steel: 1095 Cro-Van
- Blade Thickness: 0.165 inches

Model	List
1245	133.97

Black Tanto Half Serrated-Clam Pack



Ka-Bar tanto black. The tanto blade shape, of Asian influence, has a thick pointed blade that's good for penetration. Coupled with a glass-filled nylon sheath this knife is designed for the toughest of tasks.

- Weight: 0.75 lb.
- Blade type: fixed blade
- Measurements: blade length: 8"
- Overall length: 12-7/8"
- Edge angles: 20 degrees
- Shape: Tanto
- Steel: 1095 Cro-Van
- Grind: hollow
- Handle Material: Kraton G
- HRc: 56-58

Model	List
1245CP	133.97

Cutlass Machete



Perfect for chopping down weeds, clearing a camp site or cutting small limbs and tree branches. Sold with a Black Hard Plastic/Cordura® sheath.

- Blade Length: 11.0 inches
- Blade Steel: SK5
- Blade Thickness: 0.165 inches
- Blade Type: Fixed Blade
- Blade Width: 2.375 inches
- Color: Black
- Grind: Hollow
- Handle Material: TPR
- Knife Manufactured in: Taiwan
- Overall Length: 16.5 inches
- Rockwell Hardness: 52-54
- Shape: Cutlass

Model	List
1248	95.22

Kukri Machete



Surviving the toughest field testing, the Kukri boasts excellent results in chopping and basic field use. Sold with a Black Hard Plastic/Cordura® sheath.

- Blade Length: 11.5 inches
- Blade Steel: SK5
- Blade Thickness: 0.165 inches
- Blade Type: Fixed Blade
- Blade Width: 3.5 inches
- Color: Black
- Edge Angle: 20 Degrees
- Grind: Hollow
- Handle Material: TPR
- Knife Manufactured in: Taiwan
- Overall Length: 17.0 inches

Model	List
1249	95.22

KA-BAR® USMC Short



Featuring KA-BAR's famous oval-shaped leather handles, the Short KA-BAR version of the traditional KA-BAR is made just as well as the original, only 75% the size. Tang stamped USMC. Leather sheath included.

- Blade Gaurd: 12GA Commercial Grd Carbon Steel
- Blade Length: 5.25 inches
- Blade Steel: 1095 Cro-Van
- Blade Thickness: 0.165 inches
- Blade Type: Fixed Blade
- Blade Width: 0.906 inches
- Color: Brown
- Edge Angle: 20 Degrees

Model	List
1250	140.36

USMC Short Utility-Clam Pack



KA-BAR 1250 Short KA-BAR USMCFeaturing KA-BAR's famous oval shaped leather handles, the Short KA-BAR version of the traditional KA-BAR is made just as well as the original.

- Blade Type: Fixed Blade
- Edge Angles: 20 Degrees
- Shape: Clip
- Steel: 1095 Cro-Van
- Grind: Flat
- Handle Material: Leather
- HRC: 56-58 Knife
- Made in: USA
- Sheath Made: Mexico
- Blade Thickness: 0.165

Model	List
1250CP	140.36

Single Mark Short Fighting/Utility Knife



A more compact version of the traditional KA-BAR marked KA-BAR OLEAN NY. Leather sheath included. Sheath is marked "KA-BAR".

- Blade Guard: 12GA Commercial Grd Carbon Steel
- Blade Length: 5.25 inches
- Blade Steel: 1095 Cro-Van
- Blade Thickness: 0.165 inches
- Blade Type: Fixed Blade
- Blade Width: 0.906 inches
- Color: Brown
- Edge Angle: 20 Degrees
- rind: Flat
- Handle Material: Leather

Model	List
1251	140.36

KA-BAR® USMC Short, Serrated



Partially serrated version of the traditional USMC KA-BAR is three-quarter the size of the original. Tang stamped USMC. Leather sheath included.

- Blade Type: 1095 Cro-Van
- Blade Thickness: 0.165 inches
- Blade Type: Fixed Blade
- Blade Width: 0.906 inches
- Color: Brown
- Edge Angle: 20 Degrees
- Grind: Flat
- Handle Material: Leather
- Knife Manufactured in: United States
- Overall Length: 9.375 inches

Model	List
1252	140.36

Short Tanto, Straight Edge



A compact, stout tanto blade is fiercely rugged and appropriate for piercing through the toughest materials. Leather sheath included. Please note a rolling change has been made to the markings on the Black Kraton G Fighting/Utility Knives. The "USA" marking has been removed and you may receive a knife without this marking. Only the marking has changed; this is not a change to where or how these products are made.

Model	List
1254	104.74

Short Tanto, Serrated



The Tanto blade shape, of Asian influence, has a thick pointed blade that's rugged enough for the most difficult tasks. A partially serrated edge makes cutting looped and synthetic materials a breeze. Leather sheath included. Please note a rolling change has been made to the markings on our Black Kraton G Fighting/Utlity Knives. The "USA" marking has been removed and you may receive a knife without this marking. Only the marking has changed; this is not a change to where or how these products are

Model	List
1255	104.74

Short KA-BAR®

Practically sized knife with 5.25" blade intended for all utilitarian uses. Leather sheath included. Please note a rolling change has been made to the markings on our Black Kraton G Fighting/Utlity Knives. The "USA" marking has been removed and you may receive a knife without this marking. Only the marking has changed; this is not a change to where or how these products are made.

- Blade Steel: 1095 Cro-Van
- Blade Thickness: 0.165 inches

Model	List
1256	104.74

KA-BAR Short Clam Pack Black



Black Leather Sheath, STR Edge

- Sporting Goods
- 0.45 Pounds
- Leather Sheath
- Straight Edge

Model	List
1256CP	104.74

ENOPOLY
DISTRIBUTION • SINCE 2020 • DEALERS ONLY

CALL
561-515-7267

KA-BAR Short Serrated Black



9.25" overall, this knife is a practically sized fixed blade knife that features a non-slip handle. A partially serrated edge makes cutting looped and synthetic materials a breeze. Leather sheath included. Please note a rolling change has been made to the markings on our Black Kraton G Fighting/Utlity Knives.
The "USA" marking has been removed and you may receive a knife without this marking. Only the marking has changed; this is not a change to where or how these

Model	List
1257	104.74

KA-BAR Short Clip Point Knife Black



Practically sized knife with 5.25" blade intended for all utilitarian uses. Hard plastic MOLLE compatible sheath included. Please note a rolling change has been made to the markings on our Black Kraton G Fighting/Utlity Knives.
The "USA" marking has been removed and you may receive a knife without this marking. Only the marking has changed; this is not a change to where or how these products are made.

Model	List
1258	104.74

KA-BAR Short Serrated Black



9.25" overall, this knife is a practically sized fixed blade knife that features a non-slip handle. A partially serrated edge makes cutting looped and synthetic materials a breeze. Hard plastic MOLLE compatible sheath included. Please note a rolling change has been made to the markings on our Black Kraton G Fighting/Utlity Knives.
The "USA" marking has been removed and you may receive a knife without this marking. Only the marking has changed; this is not a change to where or how these

Model	List
1259	104.74

KA-BAR Short Serrated Edge, Clam Pack-Black



9.25" overall, this knife is a practically sized fixed blade knife that features a non-slip handle. A partially serrated edge makes cutting looped and synthetic materials a breeze. Hard plastic MOLLE compatible sheath included. Please note a rolling change has been made to the markings on our Black Kraton G Fighting/Utlity Knives.

- Blade Guard: 12GA Commercial Grd Carbon Steel
- Blade Length: 5.25 in
- Blade Steel: 1095 Cro-Van
- Blade Thickness: 0.165 in

Model	List
1259CP	104.74

KA-BAR Short Single Mark Fighting/Utility,



A partially-serrated edge makes this compact version of the traditional KA-BAR even more versatile. Leather sheath included. Sheath made in Mexico. Please note sheath may have "KA-BAR U.S.A." stamped or simply "KA-BAR"

- Blade Guard: 12GA Commercial Grd Carbon Steel
- Blade Length: 5.25 in
- Blade Steel: 1095 Cro-Van
- Blade Thickness: 0.165 in
- Blade Type: Fixed Blade
- Blade Width: 0.906 in
- Color: Brown
- Edge Angle: 20 Degrees

Model	List
1261	140.36

KA-BAR Modified Tanto



Modified Tanto is a new take on a classic blade design. Made with our famous 1095 Cro-Van steel. The 1266 has a Kraton G handle, a synthetic material that holds up in the elements. The Modified Tanto comes with a rugged glass-filled nylon sheath.
Please note a rolling change has been made to the markings on the 1211 series of Fighting/Utility Knives

- Blade Length: 8.0 in
- Blade Steel: 1095 Cro-Van
- Blade Thickness: 0.165 in
- Blade Type: Modified Tanto

Model	List
1266	133.97

KA-BAR Modified Tanto Clam Pack



Modified Tanto is made with 1095 Cro-van Steel. The Overall Length Is 12.75" And The Blade Length Is 8". The Handle Is Made Of A Kraton G, an Extremely Durable Synthetic Material. The Sheath Is Glass Filled Nylon.

- Blade Length: 8.0 in
- Blade Steel: 1095 Cro-Van
- Blade Thickness: 0.165 in
- Blade Type: Modified Tanto
- Color: Black
- Edge Angle: 20 Degrees
- Grind: Flat
- Handle Material: Kraton G
- Knife Manufactured in: US

Model	List
1266CP	133.97

KA-BAR Fighter, Straight Edge



The popular KA-BAR Fighter now with a straight edge.
Featuring an 8" 1095 Cro-Van steel blade. Includes black hard plastic sheath.

- Blade Length: 5.25 in
- Blade Steel: 1095 Cro-Van
- Blade Thickness: 0.165 in
- Blade Type: Fixed Blade
- Blade Width: 1.5 inches
- Color: Black
- Edge Angle: 20 Degrees
- Grind: Hollow
- Handle Material: Kraton G
- Knife Manufacture in: US
- Overall Length: 12.813 in

Model	List
1269	133.97

KA-BAR Fighter, Black



The 1.5" wide blade of this fighting/utility knife gives it extra strength for performing those heavy-duty tasks. A partially serrated edge makes cutting looped and synthetic materials a breeze.
A hard plastic sheath is included and is MOLLE-compatible.
Please note some dealers/distributors may still carry the old leather/Cordura sheath for this item. The previous leather/Cordura sheath is no longer available from KA-BAR

Model	List
1271	133.97

KA-BAR Heavy-Duty Warthog



The right tool for all your toughest outdoor tasks.
Sold with a Black Hard Plastic/Cordura® sheath

- Blade Length: 6.75 in
- Blade Steel: SK5 Mn
- Blade Type: Fixed Blade
- Blade Width: 2.438 in
- Color: Black
- Handle Material: TPR
- Manufactured in: Taiwan
- Lock Style: Button Lock
- Overall Length: 12.25 in
- Rockwell Hardness: 52-54
- Shape: Warthog
- Tang Stamp: KA-BAR

Model	List
1278	86.09

KA-BAR Combat Kukri, Black



This heavy-duty chopper gets its shape from its older sibling, the Kukri Machete. At about 80% the size of the larger version, the Combat Kukri performs just as well at clearing brush and small tree limbs.
Its smaller profile makes it a little easier for toting around - at just shy of a pound, it's a more appropriately sized tool for combat carry as well.
MOLLE-compatible heavy-duty polyester sheath included.

- Blade Guard: 12GA Commercial Grd Carbon Steel

Model	List
1280	133.97

KA-BAR D2 EXTREME Cordura Sheath



Cutting tests prove that D2 is one of the toughest steels used in knife making. Featured here in the classic clip point blade shape that made KA-BAR famous. A partially serrated edge makes cutting looped and synthetic materials a breeze. Tang stamped USA. MOLLE compatible nylon/Cordura® sheath included.
Made in the USA

- Blade Guard: Powdered Metal
- Blade Length: 7.0 inches
- Blade Steel: D2
- Blade Thickness: 0.175 inches
- Blade Type: Fixed Blade

Model	List
1281	232.83

ENOPOLY
DISTRIBUTION • SINCE 2020 • DEALERS ONLY

CALL
561-515-7267

KA-BAR D2 EXTREME Hardplastic Sheath



Cutting tests prove that D2 is one of the toughest steels used in knife making. Featured here in the classic clip point blade shape that made KA-BAR famous.
A partially serrated edge makes cutting looped and synthetic materials a breeze.
Tang stamped USA. Hard plastic MOLLE compatible sheath included. Made in the USA.

Model	List
1282	0.00

KA-BAR D2 EXTREME Leather Sheath



Cutting tests prove that D2 is one of the toughest steels used in knife making. Featured here in the classic clip point blade shape that made KA-BAR famous. A partially serrated edge makes cutting looped and synthetic materials a breeze.
Tang stamped USA. Leather sheath included. Made in the USA.

- Blade Guard: Powdered Metal
- Blade Length: 7.0 in
- Blade Steel: D2
- Blade Thickness: 0.175 in
- Blade Type: Fixed Blade
- Blade Width: 1.188 in

Model	List
1283	220.71

KA-BAR D2 EXTREME Straight Edge



D2 Extreme with a straight edge and are happy to oblige.
Made in the Olean, NY with D2 Tool Steel, a steel known for its toughness.

- Blade Guard: Powdered Metal
- Blade Length: 7.0 in
- Blade Steel: D2
- Blade Thickness: 0.175 in
- Blade Type: Fixed Blade
- Blade Width: 1.188 in
- Color: Black
- Edge Angle: 20 Degrees
- Grind: Flat
- Handle Material: Kraton G
- Knife Manufactured in: US

Model	List
1292	214.27

Black, Celcon, Fixed Blade



This fixed blade knife features a durable Celcon handle known for its toughness and lightweight properties, ensuring reliable grip and long-lasting use. Its sleek black design combines functionality with a professional appearance, making it an essential tool for precision cutting tasks. Crafted for experts who demand both strength and control, this knife delivers consistent performance in demanding environments

Model	List
1310	0.00

KA-BAR SPACE-BAR Knife



Introducing the tried-and-true KA-BAR Fighting/Utility Knife to a post-orbital world. Made with battle-tested 1095 Cro-Van steel, the blade has a grey powder coating and is marked “KA-BAR”. The handle is blue Kraton G® and is carried in a grey hard plastic sheath that is MOLLE-compatible.

- Blade Guard: Yes
- Blade Length: 7.0 in
- Blade Steel: 1095 Cro-Van
- Blade Thickness: 0.165 in
- Blade Type: Fixed Blade
- Blade Width: 1.188 in

Model	List
1313SF	133.97

KA-BAR Dog's Head Utility Knife



The Dog's Head Utility Knife, a close relative of the USMC Fighting/Utility knife, presents an alternative to those who wish to have the legendary performance of KA-BAR's military knives in a non-military setting. Ideal for bushcraft, camping, and hunting, the Dog's Head Utility knife is a welcome addition to KA-BAR's robust lineup.
Sold with brown leather Dog's Head Pirate sheath.

- Blade Guard: 12GA Commercial Grd Carbon Steel

Model	List
1317	140.36

KA-BAR Single Mark Utility



The 1320 Single Mark KA-BAR is for you. Made to the exact specifications of the legendary KA-BAR USMC Fighting/Utility Knife, the Single Mark KA-BAR is stamped with “KA-BAR, OLEAN NY” on one side and blank on the reverse, leaving a prime spot to have your knife engraved.
The 1320 comes with a blank leather sheath.

- Blade Guard: 12GA Commercial Grd Carbon Steel
- Blade Length: 7.0 inches
- Blade Steel: 1095 Cro-Van

Model	List
1320	140.36

KA-BAR Original TDI Knife, Half-Serrated



In extreme close-quarter encounters where a suspect is attempting to take an officer's handgun, or an officer cannot access his handgun, the TDI knife is available as a "last option" knife. When worn on the pant belt the entire unit - knife, and sheath - is well concealed. Designed by John Benner, founder and owner of Tactical Defense Institute. A partially serrated edge makes cutting looped and synthetic materials a breeze. Featuring coyote brown handle scales and sheath and a reversible black metal belt clip. Hard plastic

Model	List
1477CB	68.05

KA-BAR Last Ditch Knife



With an overall profile about the size of a credit card, this knife can be concealed just about anywhere. Pin it under a tactical vest strap, carry it in your wallet or lash it down with your boot laces.
This backup knife is intended to be readily available as your "Last Ditch" attempt at defense when all other weapons have been removed. Sold with a hard plastic friction sheath and black cord

- Blade Steel: 9Cr18 Stainless Steel
- Blade Width: 0.75 in

Model	List
1478BP	22.21

KA-BAR Original TDI Knife, Black



In extreme close-quarter encounters where a suspect is attempting to take an officer's handgun, or an officer cannot access his or her handgun, the TDI knife is available as a "last option" knife. When worn on the pant belt the entire unit - knife and sheath - is well concealed. Designed by John Benner, founder and owner of Tactical Defense Institute.
Hard plastic sheath and reversible black metal belt clip (1480CLIP) included. Fits maximum belt height of 1.75", width of 1.25" and thickness of

Model	List
1480	68.05

KA-BAR TDI Belt, Black



The reversible black metal belt clip fits most TDI and TDI/Hinderer fixed-blade knives. Sold with fasteners for mounting.
The belt clip also fits the Becker Necker BK11 and the Becker/ESEE ESKABAR BK14. Does not fit the TDI 1493, 1494, 1480SF, 1478BP, and 2491. Fits a maximum belt height of 1.75", width of 1.25", and thickness of 0.25".

- Manufactured in: Taiwan
- Use T6 Torx Wrench to change fasteners.

Model	List
1480CLIP	12.54

KA-BAR TDI Law Enforce, Black



In extreme close-quarter encounters where a suspect is attempting to take an officer's handgun, or an officer cannot access his or her handgun, the TDI knife is available as a "last option" knife.
When worn on the pant belt the entire unit - knife, and sheath - is well concealed. Designed by John Benner, founder and owner of Tactical Defense Institute. Hard plastic sheath and reversible black metal belt clip (1480CLIP) included. Fits a maximum belt height of 1.75", width of 1.25", and thickness of

Model	List
1480CP	68.05

ENOPOLY
DISTRIBUTION • SINCE 2020 • DEALERS ONLY

CALL
561-515-7267

KA-BARHard Plastic Sheath for TDI



Replacement sheath and metal belt clip ONLY.
Made specifically to fit the KA-BAR Original TDI Knives #1477, 1480, 1481.

- Manufactured in: : Taiwan
- Replacement sheath and metal
- Belt clip only

Model	List
1480S	20.00

KA-BAR Original TDI Knife, Serrated



In extreme close-quarter encounters where a suspect is attempting to take an officer's handgun, or an officer cannot access his or her handgun, the TDI knife is available as a "last option" knife. When worn on the pant belt the entire unit - knife, and sheath - is well concealed. Designed by John Benner, founder and owner of Tactical Defense Institute.
Features a fully serrated blade for cutting looped and synthetic materials. Hard plastic sheath and reversible black metal belt clip

Model	List
1481	68.05

KA-BAR Large TDI Knife, Black



A larger version of our very popular TDI Law Enforcement Knife. Sold with MOLLE compatible hard plastic sheath that is fitted with reversible nylon webbing straps to mount to pant and duty belts, tactical vests, and more. Please note this item does not come with the 1480CLIP. The 1480CLIP can be purchased seperately.

- Blade Length: 3.688 inches
- Blade Steel: AUS 8A Stainless Steel
- Blade Type: Fixed Blade
- Blade Width: 1.25 inches

Model	List
1482	80.39

KA-BAR Sheath for Large TDI



Sheath and Velcro® straps ONLY. Made specifically to fit the KA-BAR Large TDI Knives #1482, 1483, and 1485. Knives sold separately.

- Knife Manufactured in Taiwan

Model	List
1482S	20.00

KA-BAR TDI Investigator, Black



The Investigator is the pefect low profile EDC (Everyday Carry) fixed blade. Lightweight and compact, the Investigator is perfect on a belt, in a bag, or stashed in a glovebox. Please note a hard plastic sheath and clip is included. The sheath is ambidextrous and also fits the KA-BAR TDI 1477CB, 1480, and 1481.

- Blade Length: 2.71 inches
- Blade Steel: AUS 8A Stainless Steel
- Blade Type: Fixed Blade
- Blade Width: 1.25 inches

Model	List
1493	59.64

KA-BAR Big Brother Kraton, Black



Designed in cooperation with the highly-trained folks at S.E.I.G.E. (Strategic Edge Impact Global Enterprise) of Webster, NY, the high-carbon, non-reflective black blade of the Big Brother is epoxy powder-coated and tests prove the finish is more durable than ever. The classic oval shape of the original KA-BAR remains and has been modernized with a material nearly impervious to sweat, chemicals, water and wear - Kraton G®. Featuring a serrated top and straight bottom, the "Big Brother" is a perfect

Model	List
2211	186.19

KA-BAR Big Brother, Leather, Brown



Designed in cooperation with the highly-trained folks at S.E.I.G.E. (Strategic Edge Impact Global Enterprise) of Webster, NY, the "Big Brother" - with a 9.375 inch blade - is designed for a lifetime of hard work and constant use. Top edge serration. Leather sheath included.

- Blade Guard: 12GA Commercial Grd Carbon Steel
- Blade Length: 9.375 inches
- Blade Steel: 1095 Cro-Van
- Blade Thickness: 0.165 inches
- Blade Type: Fixed Blade
- Blade Width: 1.75 inches

Model	List
2217	198.39

KA-BAR Mark I Kraton G, Black



A remake of the ever-popular and sought-after knife issued to the Department of the Navy during WWII, the Mark I features a non-reflective black blade that is epoxy powder-coated. Tests prove the finish is more durable than ever. The classic oval shape of the original KA-BAR remains and has been modernized with a material nearly impervious to sweat, chemicals, water and wear - Kraton G®. Tang stamped USN. MOLLE compatible hard plastic sheath included.

Model	List
2221	118.41

KA-BAR Mark I Leather, Brown



A remake of the world famous Mark I USN knife, this updated version features epoxy powder coated blades for superb corrosion resistance and a non-reflective surface. Tang stamped USN. Leather sheath included

- Blade Guard: 12GA Commercial Grd Carbon Steel
- Blade Length: 5.125 inches
- Blade Steel: 1095 Cro-Van
- Blade Thickness: 0.165 inches
- Blade Type: Fixed Blade
- Blade Width: 1.125 inches
- Color: Brown
- Edge Angle: 20 Degrees

Model	List
2225	140.36

KA-BAR TDI/Hinderer Hell Fire



The TDI/Hinderer knives are design collaborations between Tactical Defense Institute President and Chief Instructor, John Benner, and custom knife maker, Rick Hinderer, owner of Hinderer Knives. Based on their combined experiences as a veteran police Lieutenant and Fire Fighter/EMT, John Benner and Rick Hinderer have designed knives for real-world emergency situations--sure when gripped and ambidextrous for a multitude of mounting and application options. The Hell Fire features a recurve

Model	List
2486	144.68

KA-BAR TDI Flipper Folder, Black



The KA-BAR TDI 2490 TDI Flipper Folder is back and better than ever. The 7.3” folding knife is perfect for EDC (Everyday Carry) with an ambidextrous design, tip-up carry, reversible pocket clip, and crossbar lock. The AUS 8A stainless steel blade is 3” in length.

- Blade Length: 3.0 inches
- Blade Steel: AUS 8A Stainless Steel
- Blade Thickness: 0.125 inches
- Blade Type: Folder
- Blade Width: 1.375 inches
- Color: Black

Model	List
2490	84.21

KA-BAR TDI Pocket Strike, Black



The TDI Pocket Strike was designed by John Benner of the Tactical Defense Institute (TDI) as a comfortable, convenient, and concealable fixed blade. The hard plastic sheath of the Pocket Strike rests inside of your pocket and clips to the outside of your pants. The ring loop makes it easy to find and quickly deploy the Pocket Strike.

- Blade Length: 3.0 inches
- Blade Steel: AUS 8A Stainless Steel
- Blade Thickness: 0.138 inches
- Blade Type: Folder

Model	List
2491	80.39

ENOPOLY
DISTRIBUTION · SINCE 2020 · DEALERS ONLY

CALL
561-515-7267

Dozier Folding Hunter-Black



Award-winning lock back designed by Bob Dozier is an affordable, practical all-purpose knife appropriate for daily tasks.

- Blade Length: 3.0 inches
- Blade Steel: AUS 8A Stainless Steel
- Blade Thickness: 0.11 in
- Blade Type: Folder
- Blade Width: 0.875 in
- Color: Black
- Edge Angle: 18
- Grind: Hollow
- Handle Material: Zytel®
- Manufactured in: Taiwan
- Lock Style: Lockback

Model	List
4062	35.53

Dozier Folding Hunter-Blue



Award-winning lock back designed by Bob Dozier is an affordable, practical all-purpose knife appropriate for daily tasks. Features a reversible pocket clip and thumb stud.

- Blade Length: 3.0 in
- Blade Steel: AUS 8A Stainless Steel
- Blade Thickness: 0.11 in
- Blade Type: Folder
- Blade Width: 0.875 in
- Color: Blue
- Edge Angle: 18
- Grind: Hollow
- Handle Material: Zytel®

Model	List
4062BL	35.53

Dozier Folding Hunter-Blaze Orange



Award-winning lock back designed by Bob Dozier is an affordable, practical all-purpose knife appropriate for daily tasks. Features a reversible pocket clip and thumb stud.

- Blade Length: 3.0 in
- Blade Steel: AUS 8A Stainless Steel
- Blade Thickness: 0.11 in
- Blade Type: Folder
- Blade Width: 0.875 in
- Color Blaze: Orange
- Edge Angle: 18
- Grind: Hollow
- Handle Material: Zytel®

Model	List
4062BO	35.53

Dozier Folding Hunter-Coyote Brown



Award-winning lock back designed by Bob Dozier is an affordable, practical all-purpose knife appropriate for daily tasks. Features a reversible pocket clip and thumb stud.

- Blade Length: 3.0 in
- Blade Steel: AUS 8A Stainless Steel
- Blade Thickness: 0.11 in
- Blade Type: Folder
- Blade Width: 0.875 in
- Color: Coyote Brown
- Edge Angle: 18
- Grind: Hollow
- Handle Material: Zytel®

Model	List
4062CB	35.53

Dozier D2 Folding Hunter



Bob Dozier is known in the knife industry as "Dr. D2" for his use of D2 steel in his custom knives. KA-BAR is proud to bring Bob's steel of choice to an affordable, production EDC folding knife. Reversible pocket clip and thumb stud.

- Blade Length: 3.0 in
- Blade Steel: D2
- Blade Thickness: 0.11 in
- Blade Type: Folding Knife
- Blade Width: 0.875 in
- Color: Blue
- Edge Angle: 18
- Grind: Hollow
- Handle Material: Zytel

Model	List
4062D2	51.62

Dozier Folding Hunter-Foliage Green



Award-winning lock back designed by Bob Dozier is an affordable, practical all-purpose knife appropriate for daily tasks. Features a reversible pocket clip and thumb stud.

- Blade Length: 3.0 in
- Blade Steel: AUS 8A Stainless Steel
- Blade Thickness: 0.11 in
- Blade Type: Folder
- Blade Width: 0.875 in
- Color: Foliage Green
- Edge Angle: 18
- Grind: Hollow
- Handle Material: Zytel®

Model	List
4062FG	35.53

Full Size Foliage Green



U.S. servicemen and civilians alike asked for a foliage green version of the well-known Black KA-BAR - and here it is! MOLLE compatible hard plastic sheath included.

- Blade Guard: 12GA Commercial Grd Carbon Steel
- Blade Length: 7.0 in
- Blade Steel: 1095 Cro-Van
- Blade Thickness: 0.165 in
- Blade Type: Fixed Blade
- Blade Width: 1.188 in
- Color: Foliage Green
- Edge Angle: 20 Degrees
- Grind: Flat
- Handle Material: Kraton G®

Model	List
5011	133.97

Full Size Foliage Green-Serrated



U.S. servicemen and civilians alike asked for a foliage green version of the well-known Black KA-BAR - and here it is! MOLLE compatible hard plastic sheath included.

- Blade Guard: 12GA Commercial Grd Carbon Steel
- Blade Length: 7.0 in
- Blade Steel: 1095 Cro-Van
- Blade Thickness: 0.165 in
- Blade Type: Fixed Blade
- Blade Width: 1.188 in
- Color: Foliage Green
- Edge Angle: 20 Degrees
- Grind: Flat
- Handle Material: Kraton G®

Model	List
5012	133.97

USMC, Straight Edge



The most famous fixed blade knife in the World. Our KA-BAR was designed to serve our troops during World War II and is still doing its job, with honors, 70+ years later. Tang stamped USMC. Hard plastic MOLLE compatible sheath included.

- Blade Guard: 12GA Commercial Grd Carbon Steel
- Blade Length: 7.0 inches
- Blade Steel: 1095 Cro-Van
- Blade Thickness: 0.165 in
- Blade Width: 1.188 in
- Color: Brown
- Edge Angle: 20 Degrees
- Grind: Flat

Model	List
5017	140.36

USMC, Serrated Edge



The legendary KA-BAR updated with a serrated edge to better cut synthetic and looped materials and a hard plastic, MOLLE compatible sheath.

- Blade Guard: 12GA Commercial Grd Carbon Steel
- Blade Length: 7.0 in
- Blade Steel: 1095 Cro-Van
- Blade Thickness: 0.165 in
- Blade Width: 1.188 in
- Color: Brown
- Edge Angle: 20 Degrees
- Grind: Flat
- Handle Material: Leather

Model	List
5018	140.36

U.S. ARMY-Serrated Edge



The traditional KA-BAR marked for Army personnel and featuring a partially serrated edge to aid in cutting synthetic and looped materials. Tang stamped U.S. ARMY. Hard plastic MOLLE compatible sheath included.

- Blade Guard: 12GA Commercial Grd Carbon Steel
- Blade Length: 7.0 in
- Blade Steel: 1095 Cro-Van
- Blade Thickness: 0.165 in
- Blade Type: Fixed Blade
- Blade Width: 1.188 in
- Color: Brown
- Edge Angle: 20 Degrees

Model	List
5019	140.36

U.S. ARMY-Straight Edge



The traditional KA-BAR marked for Army personnel. Blade features U.S. ARMY tang stamp. Hard plastic MOLLE compatible sheath included.

- Blade Guard: 12GA Commercial Grd Carbon Steel
- Blade Length: 7.0 in
- Blade Steel: 1095 Cro-Van
- Blade Thickness: 0.165 in
- Blade Type: Fixed Blade
- Blade Width: 1.188 in
- Color: Brown
- Edge Angle: 20 Degrees
- Grind: Flat
- Handle Material: Leather
- Knife Manufactured in: US

Model	List
5020	140.36

ENOPOLY
DISTRIBUTION • SINCE 2020 • DEALERS ONLY

CALL
561-515-7267

US NAVY-Straight Edge



The traditional KA-BAR marked for Navy personnel. Tang stamped USN. Hard plastic MOLLE compatible sheath included.

- Blade Guard: 12GA Commercial Grd Carbon Steel
- Blade Length: 7.0 in
- Blade Steel: 1095 Cro-Van
- Blade Thickness: 0.165 in
- Blade Type: Fixed Blade
- Blade Width: 1.188 in
- Color: Brown
- Edge Angle: 20 Degrees
- Grind: Flat
- Handle Material: Leather
- Knife Manufactured in: US

Model	List
5025	140.36

Short Tanto



A compact, stout tanto blade is fiercely rugged and appropriate for piercing through the toughest materials. Hard plastic MOLLE compatible sheath included

- Blade Guard: 12GA Commercial Grd Carbon Steel
- Blade Length: 5.25 in
- Blade Steel: 1095 Cro-Van
- Blade Thickness: 0.165 in
- Blade Type: Fixed Blade
- Blade Width: 0.907 in
- Color: Black
- Edge Angle: 20 Degrees
- Grind: Flat
- Handle Material: Kraton G®

Model	List
5054	104.74

Short Tanto-Serrated



The Tanto blade shape, of Asian influence, has a thick pointed blade that's rugged enough for the most difficult tasks. A partially serrated edge makes cutting looped and synthetic materials a breeze

- Blade Guard: 12GA Commercial Grd Carbon Steel
- Blade Lenght: 5.25 inches
- Blade Steel: 1095 Cro-Van
- Blade Thickness: 0.165 inches
- Blade Type: Fixed Blade
- Blade Width: 0.95 inches
- Color: Black
- Edge Angle: 20 Degrees
- Grind: Flat

Model	List
5055	104.74

Short Tanto-Clamp Pack



The Tanto blade shape, of Asian influence, has a thick pointed blade that's rugged enough for the most difficult tasks. A partially serrated edge makes cutting looped and synthetic materials a breeze

- Black Hard Plastic Sheath
- Serrated Edge

Model	List
5055CP	104.74

PLASTIC SHEATH, STR EDGE



The Apex, designed by renowned KA-BAR designer Petr Janda, is a slim and robust fixed blade knife perfect for working in tight corners and confined spaces. Made with D2 steel, this knife offers durability and comes with a hard plastic sheath for safe storage. Elevate your outdoor adventures with the Apex!

- Blade Length: 3.9 inches
- Blade Steel: D2
- Blade Thickness: 0.152 inches
- Blade Type: Fixed Blade
- Blade Width: 1.12 inches
- Color: Green Handle/Black Blade

Model	List
5500	143.24

Acheron Skeleton Knife



In an ever-changing world, the need for preparedness has never been greater. Without notice the game can change and the rules no longer apply. Questioning your gear at a crucial moment is not an option

- Blade Length: 3.125 in
- Blade Steel: 5Cr15 Stainless Steel
- Blade Thickness: 0.11 in
- Blade Type: Fixed Blade
- Blade Width: 0.719 in
- Color: Black
- Edge Angle: 18 Degrees
- Grind: Hollow
- Handle Material: 5cr15 Stainless Steel

Model	List
5699BP	15.35

PLASTIC SHEATH, STR EDGE



Experience superior cutting performance with the Leave them in the Dust fixed blade knife. Made from durable D2 steel, its ergonomic glass filled nylon handle and unique spike buttcap ensure a comfortable and secure grip. The included black hard plastic sheath, MOLLE-compatible, makes it easy to carry this powerful tool.

- Blade Guard: Yes
- Blade Length: 6.125 inches
- Blade Steel: D2
- Blade Thickness: 0.188 inches
- Blade Type: Fixed Blade

Model	List
6100	148.12

PLASTIC SHEATH, STR EDGE



The Dust II is the younger brother to the Dust I, featuring a 5.25" D2 steel blade, ergonomic handle, and black hard plastic sheath. With high-quality materials and design, this knife provides a comfortable and secure grip, making it perfect for a variety of cutting tasks.

- Blade Guard: No
- Blade Length: 5.25 inches
- Blade Steel: D2
- Blade Thickness: 0.188 inches
- Blade Type: Fixed Blade
- Blade Width: 1.1 inches
- Color: Green Handle/Black Blade

Model	List
6101	138.48

Jarosz Turok



The KA-BAR Jarosz Turok is made from 1095 Cro-Van steel. It measures 11.5" overall, features a blade with a 6.25" length and 1.563" width, and is sold with a Celcon® (plastic) sheath

- Blade Length: 6.25 in
- Blade Steel: 1095 Cro-Van
- Blade Thickness: 0.188 in
- Blade Type: Fixed Blade
- Blade Width: 1.563 in
- Color: Brown
- Edge Abgle: 20 Degrees
- Grind: Flat
- Handle Material: Ultramid®

Model	List
7503	141.62

Operation Iraqi Freedom U.S.



This knife has been laser engraved with carefully designed blade art meant to honor those men and women in uniform who served during Operation Iraqi Freedom. Tang stamped U.S. ARMY. Leather sheath included.

- Blade Guard: 12GA Commercial Grd Carbon Steel
- Blade Length: 7.0 in
- Blade Steel: 1095 Cro-Van
- Blade Thickness: 0.165 in
- Blade Type: Fixed Blade
- Blade Width: 1.188 in
- Blade: Brown
- Edge Angle: 20 Degrees

Model	List
9127	153.42

Operation Iraqi Freedom USMC



his knife has been laser engraved with carefully designed blade art meant to honor those men and women in uniform who served during Operation Iraqi Freedom. Tang stamped USMC. Leather sheath included.

- Blade Guard: 12GA Commercial Grd Carbon Steel
- Blade Length: 7.0 inches
- Blade Steel: 1095 Cro-Van
- Blade Thickness: 0.165 in
- Blade Type: Fixed Blade
- Blade Width: 1.188 in
- Color: Brown
- Edge Angle: 20 Degrees

Model	List
9128	153.42

Operation Iraqi Freedom USN



This knife has been laser engraved with carefully designed blade art meant to honor those men and women in uniform who served during Operation Iraqi Freedom. Tang stamped USN. Leather sheath included.

- Blade Guard: Powdered Metal
- Blade Length: 7.0 in
- Blade Steel: 1095 Cro-Van
- Blade Thickness: 0.165 in
- Blade Type: Fixed Blade
- Color: Brown
- Edge Angle: 20 Degrees
- Grind: Flat
- Handle Material: Leather

Model	List
9131	153.42

ENOPOLY
DISTRIBUTION • SINCE 2020 • DEALERS ONLY

CALL
561-515-7267

Vietnam U.S. ARMY



This knife has been laser engraved with carefully designed blade art meant to honor our Veterans of the Vietnam War. Tang stamped U.S. ARMY. Leather sheath included

- Blade Guard: 12GA Commercial Grd Carbon Steel
- Blade Length: 7.0 in
- Blade Steel: 1095 Cro-Van
- Blade Thickness: 0.165 in
- Blade Type: Fixed Blade
- Blade Width: 1.188 in
- Color: Brown
- Edge Abgle: 20 Degrees
- Grind: Flat
- Handle Material: Leather

Model	List
9139	153.42

Vietnam USMC



This knife has been laser engraved with carefully designed blade art meant to honor our Veterans of the Vietnam War. Tang stamped USMC. Leather sheath included

- Blade Gaurd: 12GA Commercial Grd Carbon Steel
- Blade Length: 7.0 in
- Blade Steel: 1095 Cro-Van
- Blade Thickness: 0.165 in
- Blade Type: Fixed Blade
- Blade Width: 1.188 in
- Color: Brown
- Edge Angle: 20 Degrees
- Grind: Flat
- Handle Material: Leather

Model	List
9140	153.42

Vietnam USN



This knife has been laser engraved with carefully designed art meant to honor our Veterans of the Vietnam War. Tang stamped USN. Leather sheath included.

- Blade Guard: 12GA Commercial Grd Carbon Steel
- Blade Length: 7.0 in
- Blade Steel: 1095 Cro-Van
- Blade Thickness: 0.165 inches
- Blade Type: Fixed Blade
- Blade Width: 1.188 in
- Color: Brown
- Edge Angle: 20 Degrees
- Grind: Flat
- Handle Material: Leather

Model	List
9141	153.42

OEF Afghanistan U.S. ARMY



This knife has been laser engraved with carefully designed blade art meant to honor those men and women who served in Afghanistan. Tang stamped U.S. ARMY. Leather sheath included

- Blade Guard: 12GA Commercial Grd Carbon Steel
- Blade Length: 7.0 inches
- Blade Steel: 1095 Cro-Van
- Blade Thickness: 0.165 in
- Blade Type: Fixed Blade
- Blade Width: 1.188 in
- Color: Brown
- Edge Angle: 20 Degrees
- Grind: Flat

Model	List
9168	153.42

OEF Afghanistan USMC



This knife has been laser engraved with carefully designed blade art meant to honor those men and women who served in Afghanistan. Tang stamped USMC. Leather sheath included

- Blade Guard: 12GA Commercial Grd Carbon Steel
- Blade Length: 7.0 in
- Blade Steel: 1095 Cro-Van
- Blade Thickness: 0.165 in
- Blade Type: Fixed Blade
- Blade Width: 1.188 in
- Color: Brown
- Edge Angle: 20 Degrees
- Grind: Flat

Model	List
9169	153.42

OEF Afghanistan USN



his knife has been laser engraved with carefully designed blade art meant to honor those men and women who served in Afghanistan. Tang stamped USN. Leather sheath included

- Blade Guard: 12GA Commercial Grd Carbon Steel
- Blade Length: 7.0 in
- Blade Steel: 1095 Cro-Van
- Blade Thickness: 0.165 in
- Blade Type: Fixed Blade
- Blade Width: 1.188 in
- Color: Brown
- Edge Angle: 20 Degrees
- Grind: Flat

Model	List
9170	153.42

U.S. Army 125th Anniversary Knife



Simple, yet elegant. The KA-BAR 125th Anniversary Knives are a celebration of over a century of KA-BAR history. The 9225 is the U.S. ARMY version of this knife and includes a U.S. ARMY blade stamp and U.S. ARMY leather sheath

- Blade Guard: Yes
- Blade Length: 7.0 in
- Blade Steel: 1095 Cro-Van
- Blade Thickness: 0.165 in
- Blade Type: Fixed Blade
- Blade Width: 1.188 in
- Color: Brown
- Edge Agle: 20
- Grind: Flat

Model	List
9225	153.42

USMC 125th Anniversary knife



Simple, yet elegant. KA-BAR 125th Anniversary Knives are a celebration of over a century of KA-BAR history. The 9226 is the USMC version of this knife and includes a USMC blade stamp and USMC leather sheath.

- Blade Guard: Yes
- Blade Length: 7.0 in
- Blade Steel: 1095 Cro-Van
- Blade Thickness: 0.165 in
- Blade Type: Fixed Blade
- Blade Width: 1.188 in
- Color: Brown
- Edge Angle: 20
- Grind: Flat

Model	List
9226	153.42

USN 125TH Anniversary Knife



Simple, yet elegant. KA-BAR 125th Anniversary Knives are a celebration of over a century of KA-BAR history. The 9227 is the USN (U.S. Navy) version of this knife and includes a USN blade stamp and U.S. NAVY leather sheath

- Blade Guard: Yes
- Blade Length: 7.0 in
- Blade Steel: 1095 Cro-Van
- Blade Thickness: 0.165 in
- Blade Type: Fixed Blade
- Blade Width: 1.188 inches
- Color: Brown
- Edge Angle: 20
- Grind: Flat

Model	List
9227	153.42

Dog's Head 125TH Anniversary Knife



Simple, yet elegant. KA-BAR 125th Anniversary Knives are a celebration of over a century of KA-BAR history. The 9228 is the Dog's Head version of this knife and includes a Dog's Head logo blade stamp and leather sheath.

- Blade Guard: Yes
- Blade Length: 7.0 in
- Blade Steel: 1095 Cro-Van
- Blade Thickness: 0.165 in
- Blade Type: Fixed Blade
- Blade Width: 1.188 in
- Color: Brown
- Edge Angle: 20
- Grind: Flat

Model	List
9228	153.42

TDI Self-Defense Cane



A cane can be a vital defensive tool where traditional weapons are prohibited. The black powder coated 0.100-thick 5052-H32 aluminum self-defense cane has a 1.0" diameter, measures 39" and can be cut shorter for fit

- Blade Steel: Powder Coated Aluminum
- Color: Black
- Manufactured in: US
- Overall Length: 39.0 in
- Weight: 2.15 lb
- Aluminum

Model	List
9406	245.21

BUDDY STORAGE CASE



The KA-BAR 9420 Buddy Storage Case is your reliable companion for any adventure. Made with Creamid® material, it is equipped with Glass Filled Nylon locks and a rubber gasket to keep your belongings safe and dry. With the strength and trust of a trust fall, this case is totally awesome and essential for your next outing.

- Color: Black
- Manufactured In: United States
- Overall Length: 4.69 inches
- Tang Stamp: KA-BAR
- Weight: 0.5 lb

Model	List
9420	33.77

ENOPOLY
DISTRIBUTION • SINCE 2020 • DEALERS ONLY

CALL
561-515-7267

Lake Effect Ice Scraper



Ultramid® ice scraper makes short work of cleaning ice off your windshield and can be used alternately as a self-defense tool. Blade width 0.938" Made in the USA.

- Blade Width: 0.938 inches
- Color: Black
- Handle Material: Ultramid
- Manufactured in: US
- Tang Stamp: KA-BAR

Model	List
9906	9.80

KA-BARLEY Bottle Opener



Made of GFN-PA66, an extra-durable plastic material, and featuring the traditional KA-BAR® oval-shaped handle, the KA-BARLEY makes light work of prying off bottle caps.

- Manufactured in:: US

Model	List
9907	9.80

Spork & Knife



The KA-BAR Spork, which is made from food and water approved Creamid®, is equipped with a fork/spoon combo and has a 2.5" plastic serrated knife in the handle.

- Blade Length: 2.5 in
- Blade Type: Serrated
- Color: Black
- Handle Material: Creamid
- Manufacture in: United States
- Lock Style: Friction
- Overall Length: 6.875 in
- Shape: Clip Point
- Tang Stamp: KA-BAR
- Weight: 0.1 lb

Model	List
9909	9.80

Spork & Knife-Clamp Pack



The KA-BAR Spork, which is made from food and water approved Creamid®, is equipped with a fork/spoon combo and has a 2.5" plastic serrated knife in the handle.

- The Spork: 6.875″ overall.
- Blade length: 2.5″.
- Weighs: 0.1 lb.
- Made in the: USA.

Model	List
9909CP	9.80

Field Kit Spork Three Pack



The Field Kit Spork Set is perfect for camping, hiking, picnics, storing in gloveboxes and packs, and eating on the go. Made from food and water safe Creamid®, the Sporks are dishwasher safe

- Handle Color: Multiple Colors
- Blade Length: 2.5 in
- Blade Type: Fixed
- Color: Multiple Colors
- Handle Material: FWA CREAMID
- Manufactured in: US
- Overall Length: 6.875 in
- Tang Stamp: KA-BAR
- Weight: 0.1 lb
- Olive / Black / FDE

Model	List
9909MIL	29.40

Attachment System



One large and one small, for a total of four. The Attachment System is made from Celcon® and comes with eight (8) slotted truss screws #8-32 x 3/8”, eight (8) posts #8-32 x 3/8”, and eight (8) spacers.

- Color: Black
- Manufactured in: US
- Weight: 0.1 lb

Model	List
9916	14.59

Chopsticks



The KA-BAR® Chopsticks are sold as a four-pack, providing two sets of American-made, dishwasher-safe chopsticks.
They are made from Food and Water Safe Creamid® and measure 9.5" overall

- Manufactured in: US
- Four-pack

Model	List
9919	9.80

Backpack Kaster



The KA-BAR® Backpack Kaster, an American-made, lightweight fishing system designed to tag along on all your outdoor adventures is made from Ultramid® and weighs 0.25 lb

- Handle Material: Ultramid® B3EG6
- Manufactured in: US
- Overall Length: 6.25 in
- Weight: 0.25 lb

Model	List
9921	19.85

Krunch Spoon/Straw



The KA-BAR Krunch Spoon/Straw is the ultimate utensil for soups and cereal.
Made with food and water safe Creamid®, the Krunch features a generous-sized spoon.

- Blade Width: 1.75 in
- Color: Black
- Handle Material: Creamid
- Manufactured in: US
- Overall Length: 7.25 in
- Tang Stamp: KA-BAR
- Weight: 0.1 lb

Model	List
9924	8.75

Emergency Whistle



The new KA-BAR Emergency Whistle delivers approximately 100 decibels of sound.
Made from food and water-safe Creamid.
Sold as a two-pack.
Made in the USA.

- Pack: 2
- Blade Steel: Creamid
- Blade Width: 0.75 in
- Color: Black
- Manufactured in: US
- Overall Length: 3.75 in
- Tang Stamp: KA-BAR
- Weight: 0.001 lb

Model	List
9925	8.75

Sharpener



The 9926 KA-BAR Sharpener is a portable sharpening tool that is small enough to carry in your pocket.
Made in the USA with Creamid® and carbide inserts, the Sharpener has an overall length of 6.375” and a weight of 0.15 lb

- Blade Type: Sharpener
- Color: Black
- Edge Angle: 22.5 Degrees
- Handle Material: Creamid
- Manufactured in: US
- Overall Length: 6.375 in
- Tang Stamp: KA-BAR
- Weight: 0.15 lb

Model	List
9926	29.03

Za-Saw Pizza Cutter



Show your pizza who's the boss with the KA-BAR 'Za-Saw, our USA-made pizza cutter. Featuring a Creamid® handle and 440A stainless steel wheel.

- Blade Steel: 440A Stainless Steel
- Blade Thickness: 0.05 in
- Blade Type: Pizza Cutter
- Blade Width: 3.0 in
- Color: Black
- Gring: Chisel
- Handle Material: Creamid
- Manufactured in: US
- Overall Length: 7.5 in
- Rockwell Hardness: 51-53
- Shape: Circular

Model	List
9927	33.71

ENOPOLY
DISTRIBUTION • SINCE 2020 • DEALERS ONLY

CALL
561-515-7267

Dessert Destroyer Ice Cream Scoop



Destroy the toughest of desserts with the KA-BAR Dessert Destroyer Ice Cream Scoop. Also works great with melons such as watermelon and cantaloupe. Made in America with food and water safe Creamid®, the Dessert Destroyer is dishwasher safe.

- Blade Steel: Creamid
- Blade Width: 1.875 inches
- Color: Black
- Manufactured in: US
- Overall Length: 7.6875 in
- Tang Stamp: KA-BAR/OLEAN
- Weight: 0.25 lb

Model	List
9928	19.85

Sweet Move Slingshot



The KA-BAR Sweet Move Slingshot is the latest member of our "non-knife" lineup. Modeled after the iconic "KA-BAR" handle, the Sweet Move measures 5.938" long and 4" wide. The Ultramid frame is made in the USA

- Color: Black
- Manufactured in: US
- Designed in: US

Model	List
9929	19.85

Golf Tees and Divot Tool



Looking to improve your golf game? Want to look cool in front of friends and family? Have a habit of buying stuff you don't need, but you really "need"? Yes, yes, and yes

- Blade Steel: Glass Filled Nylon
- Color: Multiple Colors
- Handle Material: Glass Filled Nylon
- Manufactured in: US
- Tang Stamp: KA-PAR
- Weight: 0.25 lb
- Designed in: US

Model	List
9936	19.85

Lunch Pal



Don't eat lunch alone - eat with your Pal! The USA-made Lunch Pal comes with a full size fork, knife, spoon, and storage case. Throw the Lunch Pal in your pack or glovebox without worrying about it getting dirty thanks to the convenient storage case.

- Blade Lenght: 7.5 in
- Blade Steel: Creamid
- Blade Type: Utensil
- Blade Width: 4.0 in
- Color: Teal
- Handle Material: Creamid
- Manufactured in: US

Model	List
9939	15.00

Becker Crewman



The 0.188" Crewman is sold with a MOLLE compatible heavy-duty polyester sheath with front pocket. Becker knives "Work for a living".

- Blade Length: 5.5 in
- Blade Steel: 1095 Cro-Van
- Blade Thickness: 0.188 in
- Blade Type: Fixed Blade
- Blade Width: 1.563 in
- Color: Black
- Edge Angle: 20 Degrees
- Grind: Flat
- Handle Material: Ultramid®
- Knife Manufactured in: US
- Overall Length: 11.0 in
- Rockwell Hardness: 56-58

Model	List
BK10	159.82

Becker Short Drop Point



A modestly sized field knife perfect for belt or pack carry. Includes a MOLLE compatible Cordura® sheath and an extra set of brown handles. BK16HNDL micarta handles will fit the BK16.

- Blade Length: 4.375 inches
- Blade Steel: 1095 Cro-Van
- Blade Thickness: 0.165 inches
- Blade Type: Fixed Blade
- Blade Width: 1.25 inches
- Color: Black
- Edge Angle: 20 Degrees
- Grind: Flat
- Handle Material: Ultramid®

Model	List
BK16	144.19

Black Micarta® Handle Set for Becker Knives



Black canvas Micarta® handles will fit the Short Becker Knives BK16, BK18, BK18BLK, and BK19. These handles will also fit the following discontinued models: BK15 and BK17.

- Handle Cap Screws: 8 - 32 x 1/2"
- Nuts: 8 - 32
- Allen Wrench size: 9/64
- Made in the USA.

Model	List
BK16BLKHNDL	38.50

Becker Micarta® Handle Set for Becker knives



These attractive green canvas Micarta® handles will fit the Short Becker Knives BK16, BK18, BK18BLK, and BK19. These handles will also fit the following discontinued models: BK15 and BK17.

- Handle Cap Screws: 8 - 32 x 1/2"
- Nuts: 8 - 32
- Allen Wrench size: 9/64
- Made in the USA.

Model	List
BK16HNDL	38.50

Becker Harpoon



The KA-BAR BK18 Becker Harpoon is made with 1095 Cro-Van steel. Featuring brown Ultramid handles and an American-made Celcon® sheath that is MOLLE compatible. Perfect for camping, hiking, and hunting.

- Blade Length: 4.625 inches
- Blade Steel: 1095 Cro-Van
- Blade Thickness: 0.165 inches
- Blade Type: Fixed Blade
- Blade Width: 1.625 inches
- Color: Brown
- Edge Angle: 20
- Grind: Flat
- Handle Material: Ultramid

Model	List
BK18	152.19

Becker BK18BK Black Harpoon



The KA-BAR BK18 Becker Harpoon now in black! The BK18BK is made with 1095 Cro-Van steel. Featuring black Ultramid handles and an American-made black Celcon® sheath that is MOLLE compatible. Perfect for camping, hiking, and hunting. Both BK16HNDL and BK16BLKHNDL micarta handles fit the BK18BK.

- Blade Length: 4.5 inches
- Blade Steel: 1095 Cro-Van
- Blade Thickness: 0.165 inches
- Blade Type: Fixed Blade
- Blade Width: 1.625 inches

Model	List
BK18BK	152.19

BK19 Becker Nessmuk



The BK19 Becker Nessmuk is the newest fixed blade in KA-BAR’s popular Becker Knife & Tool line. Designed by Ethan Becker, the BK19 shares select traits with the highly sought after Becker BK18 Harpoon, such as handle scales, Celcon® sheath, and burnt bronze color. The BK19 stands out with its Nessmuk blade shape, a fan favorite in the bushcraft community. BK16HNDL micarta handles will fit the BK19.

- Blade Length: 4.3125 inches

Model	List
BK19	165.38

BLACK CELCON® SHEATH, STR EDGE



The BK19 Becker Nessmuk in black is designed by Ethan Becker and features a Nessmuk blade shape, beloved by the bushcraft community. With BK16HNDL Micarta® handle compatibility and German 1095 Cro-Van steel construction from Olean, NY, this knife is built to last. Limited lifetime warranty included.

- Blade Length: 4.31 inches
- Blade Steel: 1095 Cro-Van
- Blade Thickness: 0.165 inches
- Blade Type: Fixed Blade
- Color: Black
- Edge Angle: 20

Model	List
BK19BK	165.38

ENOPOLY
DISTRIBUTION · SINCE 2020 · DEALERS ONLY

CALL
561-515-7267

Becker Campanion



For those who camp, hunt or spend time afield. The Campanion works just as happily splitting out kindling as it does prying apart joints and skinning game, not to mention chopping onions for the campfire chili! Sold with a MOLLE-compatible hard plastic sheath and Ultramid® handles. Sheath Included.

- Blade Length: 5.25 inches
- Blade Steel: 1095 Cro-Van
- Blade Thickness: 0.25 inches
- Blade Type: Fixed Blade
- Blade Width: 1.625 in
- Color: Black

Model	List
BK2	159.46

Becker Campanion



For all those who camp, hunt or spend time afield. The Campanion works just as happily splitting out kindling as it does prying apart joints and skinning game, not to mention chopping onions for the campfire chili! Sold with a MOLLE compatible heavy-duty polyester sheath with front pocket.

- Blade Length: 5.25 inches
- Blade Steel: 1095 Cro-Van
- Blade Thickness: 0.25 inches
- Blade Type: Fixed Blade
- Blade Width: 1.625 inches
- Color: Black

Model	List
BK22	164.64

Becker Tac Tool



A design collaboration between Ethan Becker of BK&T and John Benner of TDI, the Tac Tool smashes, bashes, pries, hammers and cuts. It is equally powerful at lifting stubborn hinge pins, prying open doors or windows, and hammering out glass as it is efficient at cutting 550 cord. A partially serrated edge makes cutting looped and synthetic materials a breeze. MOLLE compatible hard plastic sheath included.

- Blade Length: 7.0 inches

Model	List
BK3	212.61

Becker Kephart



The long-awaited KA-BAR Becker BK62 Kephart is here. Designed true to the original knife created by Horace Kephart, considered the father of modern day bushcraft, the BK62 is made with 1095 Cro-Van steel and walnut handles.

- Blade Length: 5.125 inches
- Blade Steel: 1095 Cro Van
- Blade Thickness: 0.158 inches
- Blade Type: Fixed Blade
- Blade Width: 1.1875 inches
- Color: Brown
- Edge Angle: 20 Degrees
- Grind: Flat
- Handle Material: Walnut

Model	List
BK62	232.29

Becker Combat Utility



The ultimate BK&T all-purpose utility knife was designed specifically for soldiers and adventurers requiring a sturdy but lightweight combat knife that can stand up to hard use. MOLLE compatible heavy-duty polyester sheath included. Becker Knives "Work for a living".

- Blade Length: 7.25 in
- Blade Steel: 1095 Cro-Van
- Blade Thickness: 0.188 inches
- Blade Type: Fixed Blade
- Blade Width: 1.813 inches
- Color: Black
- Edge Angle: 20 Degrees

Model	List
BK7	178.12

Becker Black Micarta Handle Set



These attractive natural canvas Micarta® handles will fit most full size Becker Knives and work with standard hardware.

- Handle Cap Screws: 10 - 32 5/8"
- Nuts: 10 - 32
- Allen Wrench size: 5/32
- Color: Black
- Manufactured in: USA

Model	List
BK77BLKHNDL	49.50

Micarta® Becker Handle Set for Becker



These attractive natural canvas Micarta® handles will fit most full size Becker Knives and work with standard hardware.

- Handle Cap Screws: 10 - 32 5/8"
- Nuts: 10 - 32
- Allen Wrench size: 5/32
- Made in the: USA.

Model	List
BK77HNDL	49.50

Becker Combat Bowie



A synthesis of Becker's trademark ergonomic handle design and a traditionally profiled American Bowie style blade, the Combat Bowie has proven to perform well during extended periods of use with less user fatigue than most other knives in its class. It is a useful performer in a variety of combat and fieldcraft chores. MOLLE compatible heavy-duty polyester sheath included. Becker Knives "Work for a living".

- Blade Length: 9.25 in

Model	List
BK9	195.03

Ek Commando Presentation Knife



This beauty is decked out and ready to be put on display. A mirror polished stainless steel blade and lacquered walnut* handle scales make this knife a real head turner. But don't be fooled - this pretty lady is ready to dive into work as well! Sold with an American made leather sheath. *Walnut is a natural material and there will be variation in grain and color of the handle scales used to make the EK13 Presentation Knives.

Model	List
EK13	351.64

Ek Folder



Sleek. Elegant. Sexy. The Ek Folder is the first Ek folding knife in our lineup. A streamlined flipper on caged ball bearings, the EK Folder is made of premium S35VN steel and a black Glass Filled Nylon handle with distinct "Ek" hardware. The Ek Folder is a liner lock with a reversible pocket clip. The blade measures 4" and the Ek Folder has an overall open length of 9.19".

- Blade Length: 4.0 inches
- Blade Steel: S35VN
- Blade Type: Folder
- Blade Width: 0.75 inches

Model	List
EK201	160.00

Ek Model 4



This updated version of the old jungle fighting knife is made from 1095 Cro-Van and features a parkerized blade, textured glass-filled nylon handles, and traditional X-head fasteners1. A US-made Celcon® sheath with a retaining strap, self-locking function, and multiple tie-down points is also included.

- Manufacturer: KA-BAR
- Model Number: EK44
- Weight: 0.70 lb

Model	List
EK44	169.83

Ek Model 5



KA-BAR's third introduction into the John Ek Commando Knife Co. product line is the highly anticipated Model 5. This updated version of the occupational fighting knife with hilt is made from 1095 Cro-Van and features a parkerized bowie blade, textured glass filled nylon handles and traditional X-head fasteners. A US-made Celcon® sheath with retaining strap, self-locking function and multiple tie-down points is also included.

Model	List
EK45	169.83

Ek Commando Short Clip Point



The EK50 Short Clip Point has a 1095 Cro-Van clip point blade that measures 5.0625” in length. The EK50 is 9.25” overall and weighs 0.65 lb. A MOLLE compatible Celcon® sheath that is manufactured in the USA comes with the EK50. Knife manufactured in the USA with German steel.

- Blade Length: 5.0625 inches
- Blade Steel: 1095 Cro-Van
- Blade Thickness: 0.165 inches
- Blade Type: Fixed Blade
- Blade Width: 1.3125 inches
- Color: Black

Model	List
EK50	169.83

Ek Commando Short Drop Point



The EK51 Short Drop Point has a 4.3125” drop point blade and measures 8.5” overall. The steel is 1095 Cro-Van and the a MOLLE-compatible Celcon® sheath is included. The knife is manufactured in the USA with German steel and the sheath is manufactured in the USA.

- Blade Length: 4.3125 inches
- Blade Steel: 1095 Cro-Van
- Blade Thickness: 0.165 inches
- Blade Type: Fixed Blade
- Blade Width: 1.25 inches
- Color: Black

Model	List
EK51	169.83

HEX G001A1 Stonewashed 14C28N+ Sheath



The HEX G001A1 features a stonewashed 14C28N blade and a matching 14C28N handle, designed by Ostap Hel. This knife includes a sheath for convenient carry, combining practicality with a sleek aesthetic for everyday use.

- Overall Length: 5.7"/145.7mm
- Blade Length: 1.9"/48mm
- Blade Thickness: 0.157" / 4.0mm
- Blade Material: Stonewashed 14C28N+ Sheath
- Blade Style: Drop Point
- Blade Grind: Flat Grind
- Blade Finish: Stonewashed
- Handle Material: 14C28N

Model	List
G001A1	58.00

Korvid S Fixed Blade Grass Green G10+Kydex



The KANSEPT Korvid S Fixed Blade features a grass green G10 handle and a 2.9-inch 14C28N blade, making it both durable and lightweight. Equipped with a Kydex sheath for easy carry, this knife is perfect for outdoor enthusiasts seeking reliability and style.

- Overall Length: 6.69‘/170mm
- Blade Length: 2.9"/73.6mm
- Blade Thickness: 0.118"/3.0mm
- Blade Material: 14C28N
- Blade Style: Cleaver
- Blade Grind: Flat Grind
- Blade Finish: Black Stonewashed

Model	List
G2030A3	72.00

Korvid S Fixed Blade Brown Micarta+Kydex



The KANSEPT Korvid S Fixed Blade features a brown Micarta handle and a 2.9-inch 14C28N blade. With a Kydex sheath for convenient carry, this knife combines durability and style, making it ideal for outdoor adventures.

- Overall Length: 6.69‘/170mm
- Blade Length: 2.9"/73.6mm
- Blade Thickness: 0.118"/3.0mm
- Blade Material: 14C28N
- Blade Style: Cleaver
- Blade Grind: Flat Grind
- Blade Finish: Black Stonewashed
- Handle Material: Brown Micarta
- Color: Brown

Model	List
G2030A4	84.00

Korvid S Fixed Blade Black & White Carbon



The KANSEPT Korvid S Fixed Blade features a striking black and white carbon fiber handle and a 2.9-inch CPM-S35VN blade. Complete with a Kydex sheath for easy carry, this knife blends elegance and performance, making it perfect for outdoor use.

- Overall Length: 6.69‘/170mm
- Blade Length: 2.9"/73.6mm
- Blade Thickness: 0.118"/3.0mm
- Blade Material: CPM-S35VN
- Blade Style: Cleaver
- Blade Grind: Flat Grind
- Blade Finish: Black Stonewashed

Model	List
G2030A5	142.00

Korvid S Fixed Blade Blue & White Carbon



The KANSEPT Korvid S is a striking fixed blade knife featuring a 2.9" CPM-S35VN blade for superior durability and edge retention. Its blue and white carbon fiber handle offers a unique aesthetic while ensuring a secure grip. Complete with a lightweight Kydex sheath, this knife is perfect for everyday carry and outdoor use, combining style and functionality seamlessly.

- Overall Length: 6.69'/170mm
- Blade Length: 2.9"/73.6mm
- Blade Thickness: 0.118"/3.0mm
- Blade Material: CPM-S35VN

Model	List
G2030A6	142.00

Main Street Thumb Studs/Crossbar Lock Knife



The KANSEPT Main Street Knife, designed by Dirk Pinkerton, features a striking Timascus handle and a durable 3.36-inch CPM 20CV blade. Equipped with thumb studs and a crossbar lock, this knife offers smooth deployment and secure operation, making it a stylish and reliable choice for everyday carry.

- Overall Length: 7.92"/201.27mm
- Blade Length: 3.36"/85.28mm
- Blade Thickness: 0.126"/3.2mm
- Blade Material: Black Stonewashed 20CV
- Blade Style: Wharncliffe

Model	List
K1015M1	508.00

Main Street Thumb Studs/Crossbar Lock Knife



The KANSEPT Main Street Knife, designed by Dirk Pinkerton, showcases a striking Lightning Strike titanium handle paired with a durable 3.36-inch CPM 20CV blade. Featuring thumb studs and a crossbar lock, this knife ensures smooth deployment and secure handling, making it an eye-catching and reliable everyday carry option.

- Overall Length: 7.92"/201.27mm
- Blade Length: 3.36"/85.28mm
- Blade Thickness: 0.126"/3.2mm
- Blade Material: CPM 20CV
- Blade Style: Wharncliffe

Model	List
K1015M2	236.00

Goblin XL Thumb Hole Knife Titanium Handle



Introducing the Kansept Goblin XL Thumb Hole Knife, designed by Marshall Noble. Featuring a 3.50" CPM-S35VN blade for superior edge retention and toughness, this knife boasts a sleek titanium handle for a lightweight yet durable feel. Its thumb hole opening ensures quick deployment, making it an ideal companion for everyday carry and outdoor adventures. Elevate your cutting experience with this expertly crafted tool.

- Overall Length: 8.57"/217.6mm

Model	List
K1016A1	283.00

Model 6 Flipper/Thumb Hole Knife Green



The KANSEPT Model 6 Flipper/Thumb Hole Knife features a green carbon fiber handle and a 3.1" CPM 20CV blade. This lightweight knife offers versatile deployment options and combines sleek design with high-performance materials, making it ideal for everyday carry.

- Overall Length: 7.47"/189.8mm
- Blade Length: 3.1"/78.8mm
- Blade Thickness: 0.125"/3.5mm
- Blade Material: CPM-20CV
- Blade Style: Wharncliffe
- Blade Grind: Flat Grind
- Blade Finish: Black Stonewashed

Model	List
K1022A5	214.00

Model 6 Flipper/Thumb Hole Knife Carbon



The KANSEPT Model 6 Flipper/Thumb Hole Knife features a carbon fiber handle and a 3.1" CPM 20CV blade. This lightweight and stylish knife offers versatile deployment, making it an excellent choice for everyday carry and reliable performance.

- Overall Length: 7.47"/189.8mm
- Blade Length: 3.1mm/78.8mm
- Blade Thickness: 0.125"/3.5mm
- Blade Material: CPM-20CV
- Blade Style: Wharncliffe
- Blade Grind: Flat Grind
- Blade Finish: Stonewashed

Model	List
K1022A7	214.00

Model 6 Satin CPM-S35VN Blade Stonewashed



The Model 6 K1022B5 features a satin CPM-S35VN blade and a stonewashed bronze anodized titanium handle, designed by Nick Swan. This sleek and durable knife combines premium materials with a sophisticated design, making it ideal for everyday carry and tactical use.

- Overall Length: 7.47"/189.8mm
- Blade Length: 3.1"/78.8mm
- Blade Thickness: 0.137"/3.5mm
- Blade Material: CPM-S35VN
- Blade Style: Wharncliffe
- Blade Grind: Flat Grind
- Blade Finish: Satin

Model	List
K1022B5	238.00

Model 6 Stonewashed CPM-S35VN Lightning



The Model 6 K1022B8 features a stonewashed CPM-S35VN blade and a striking Lightning Strike titanium handle, designed by Nick Swan. This knife combines exceptional durability with a bold design, making it perfect for everyday carry and tactical applications.

- Overall Length: 7.47"/189.8mm
- Blade Length: 3.1"/78.8mm
- Blade Thickness: 0.137"/3.5mm
- Blade Material: CPM-S35VN
- Blade Style: Wharncliffe
- Blade Grind: Flat Grind

Model	List
K1022B8	270.00

Convict CPM-S35VN Blade Blue Anodized



The Convict K1023B2 features a premium CPM-S35VN blade and a striking blue anodized titanium handle, designed by Sheepdog Knives. This knife combines durability with a sleek aesthetic, making it an excellent choice for everyday carry.

- Overall Length: 7.52"/191.1mm
- Blade Length: 3.3"/84mm
- Blade Thickness: 0.14"/3.5mm
- Blade Material: CPM-S35VN
- Blade Style: Sheepfoot
- Blade Grind: Flat Grind
- Blade Finish: Stonewashed

Model	List
K1023B2	297.00

Convict CPM-S35VN Blade Green Anodized



The Convict K1023B3 features a high-performance CPM-S35VN blade and a vibrant green anodized titanium handle, designed by Sheepdog Knives. This knife seamlessly blends durability and style, making it an ideal choice for everyday carry.

- Overall Length: 7.52"/191.1mm
- Blade Length: 3.3"/84mm
- Blade Thickness: 0.14"/3.5mm
- Blade Material: CPM-S35VN
- Blade Style: Sheepfoot
- Blade Grind: Flat Grind
- Blade Finish: Stonewashed

Model	List
K1023B3	297.00

Convict Damascus Blade Bronze Anodized



The Convict K1023B4 showcases a striking Damascus blade paired with a bronze anodized titanium handle, designed by Sheepdog Knives. This knife combines exquisite craftsmanship with robust performance, making it a standout choice for everyday carry.

- Overall Length: 7.52"/191.1mm
- Blade Length: 3.3"/84mm
- Blade Thickness: 0.14"/3.5mm
- Blade Material: Damascus
- Blade Style: Sheepfoot
- Blade Grind: Flat Grind
- Blade Finish: Stonewashed

Model	List
K1023B4	310.00

Kratos Ostap Hel Titanium Handle w/Carbon



The Kratos K1024A1 features a titanium handle with carbon fiber inlay and a robust CPM-S35VN blade. Designed by Ostap Hel, this knife blends durability and style, making it an ideal choice for both everyday carry and outdoor use.

- Overall Length: 8.06"/204.76mm
- Blade Length: 3.79"/96.3mm
- Blade Thickness: 0.157"/4.0mm
- Blade Material: CPM-S35VN
- Blade Style: Clip point
- Blade: Grind Compound
- Blade Finish: Stonewashed

Model	List
K1024A1	366.00

Kratos Flipper Knife Titanium +Timascus



The KANSEPT Kratos Flipper features a stunning titanium and Timascus handle paired with a 3.79" CPM-S35VN blade. Designed by Ostap Hel, this knife offers a perfect blend of elegance and durability, making it an exceptional choice for everyday carry.

- Overall Length: 8.06"/204.76mm
- Blade Length: 3.79"/96.3mm
- Blade Thickness: 0.157"/4.0mm
- Blade Material: CPM-S35VN
- Blade Style: Clip point
- Blade Grind: Compound
- Blade Finish: Stonewashed

Model	List
K1024A3	494.00

Kratos Flipper Knife Titanium + Blue Rose



The KANSEPT Kratos Flipper features a titanium handle with a striking blue rose pattern carbon fiber inlay and a 3.79" Damascus blade. Designed by Ostap Hel, this knife combines beauty and functionality, making it a standout choice for everyday carry.

- Overall Length: 8.06"/204.76mm
- Blade Length: 3.79"/96.3mm
- Blade Thickness: 0.157"/4.0mm
- Blade Material: Damascus
- Blade Style: Clip point
- Blade Grind: Compound
- Blade Finish: Stonewashed

Model	List
K1024A4	400.00

Kratos Flipper Knife Titanium + Black Rose



The KANSEPT Kratos Flipper showcases a titanium handle with an elegant black rose pattern carbon fiber inlay and a 3.79" Damascus blade. Designed by Ostap Hel, this knife merges sophistication and performance, making it an ideal everyday carry option.

- Overall Length: 8.06"/204.76mm
- Blade Length: 3.79"/96.3mm
- Blade Thickness: 0.157"/4.0mm
- Blade Material: Damascus
- Blade Style: Clip point
- Blade Grind: Compound
- Blade Finish: Stain

Model	List
K1024A5	400.00

Kratos Flipper Knife Titanium Black Carbon



The KANSEPT Kratos Flipper features a titanium handle with sleek black carbon fiber inlay and a 3.79" CPM-S35VN blade. Designed by Ostap Hel, this knife seamlessly blends elegance and performance, making it ideal for everyday carry.

- Overall Length: 8.69"/220.6mm
- Blade Length: 3.79"/96.3mm
- Blade Thickness: 0.157"/4.0mm
- Blade Material: Black CPM S35VN
- Blade Style: Clip point
- Blade Grind: Flat Grind
- Blade Finish: Satin

Model	List
K1024A9	366.00

Pretatout Black Anodized Titanium Black TiCn



The Pretatout K1032A1 features a black anodized titanium handle and a black TiCN-coated CPM-S35VN blade. Designed by Kmaxrom, this knife offers a sleek, tactical look while delivering durability and high performance, making it perfect for everyday carry.

- Overall Length: 8.7"/221.1mm
- Blade Length: 3.56"/90.5mm
- Blade Thickness: 0.14" / 3.5mm
- Blade Material: Black TiCn Cotaed CPM-S35VN
- Blade Style: Clip Point
- Blade Grind: Flat Grind

Model	List
K1032A1	270.00

Pretatout Dmascus Blade Stonewashed



The KANSEPT Pretatout K1032D1 features a stunning Damascus blade paired with a stonewashed titanium handle. Designed by Kmaxrom, this knife combines elegant craftsmanship with robust performance, making it an ideal choice for collectors and everyday carry.

- Overall Length: 8.7"/221.1mm
- Blade Length: 3.56"/90.5mm
- Blade Thickness: 0.14" / 3.5mm
- Blade Material: Damascus
- Blade Style: Clip Point
- Blade Grind: Flat Grind

Model	List
K1032D1	326.00

Pretatout Black TiCn Cotaed CPM-S35VN



The Pretatout K1032T2 features a black anodized titanium handle and a black TiCN-coated CPM-S35VN blade. Designed by Kmaxrom, this knife combines a sleek, tactical appearance with durability and high performance, making it perfect for everyday carry.

- Overall Length: 8.7"/221.1mm
- Blade Length: 3.56"/90.5mm
- Blade Thickness: 0.14"" / 3.5mm
- Blade Material: Black TiCn Cotaed CPM-S35VN
- Blade Style: Clip Point
- Blade Grind: Flat Grind

Model	List
K1032T2	270.00

Fenrir Flipper/Thumb Hole Knife Shred Carbon



The KANSEPT Fenrir Knife features a 3.48-inch CPM-S35VN blade and a sleek shred carbon fiber and titanium handle, designed by Greg Schob. This versatile knife combines modern materials with exceptional performance, making it a perfect choice for everyday carry.

- Overall Length: 7.89" / 200.5mm
- Blade Length: 3.48" / 88.5mm
- Blade Thickness: 0.138" /3.5 mm
- Blade Material: Black TiCn Coated and Stonewashed CPM-S35VN
- Blade Style: Drop Point
- Blade Grind: Flat Grind

Model	List
K1034A1	266.00

Fenrir Flipper/Thumb Hole Knife Black and Red



The KANSEPT Fenrir Knife features a 3.48-inch Damascus blade and a striking black and red G10 with titanium handle, designed by Greg Schob. This eye-catching knife offers exceptional performance and style, making it an ideal choice for everyday carry.

- Overall Length: 7.89" / 200.5mm
- Blade Length: 3.48" / 88.5mm
- Blade Thickness: 0.138" /3.5 mm
- Blade Material: Damascus
- Blade Style: Drop Point
- Blade Grind: Flat Grind
- Blade Finish: Damascus

Model	List
K1034A2	253.00

Fenrir Flipper/Thumb Hole Knife Black and



The KANSEPT Fenrir Knife features a 3.48-inch CPM-S35VN blade and a striking black and blue G10 with titanium handle, designed by Greg Schob. This eye-catching knife combines durability and performance, making it an excellent choice for everyday carry.

- Overall Length: 7.89" / 200.5mm
- Blade Length: 3.48" / 88.5mm
- Blade Thickness: 0.138" /3.5 mm
- Blade Material: CPM-S35VN
- Blade Style: Drop Point
- Blade Grind: Flat Grind
- Blade Finish: CPM-S35VN

Model	List
K1034A3	240.00

Fenrir Flipper/Thumb Hole Knife Jade G10



The KANSEPT Fenrir Flipper Knife, designed by Greg Schob, features a sleek jade G10 handle with titanium accents for a lightweight yet robust grip. Its 3.48-inch CPM-S35VN blade ensures exceptional durability and edge retention, making it perfect for everyday carry. With a flipper and thumb hole for versatile deployment, this knife combines style and functionality for any outdoor enthusiast or everyday user.

- Overall Length: 7.89" / 200.5mm
- Blade Length: 3.48" / 88.5mm

Model	List
K1034A5	234.00

Fenrir Flipper/Thumb Hole Knife Copper



The KANSEPT Fenrir Knife features a 3.48-inch CPM-S35VN blade and a unique copper carbon fiber with titanium handle, designed by Greg Schob. This stylish knife combines premium materials and exceptional performance, making it a perfect everyday carry option.

- Overall Length: 7.89" / 200.5mm
- Blade Length: 3.48" / 88.5mm
- Blade Thickness: 0.138" /3.5 mm
- Blade Material: CPM-S35VN
- Blade Style: Drop Point
- Blade Grind: Flat Grind
- Blade Finish: Stonewashed

Model	List
K1034A9	284.00

Black Stonewashed CPM-S35Vn Blade Black



The Nesstreet K1039A2 features a black stonewashed CPM-S35VN blade and a durable black micarta handle, designed with a unique Karambit Maker style. This knife combines strength and precision, making it an excellent choice for everyday carry and tactical use.

- Overall Length: 8.06"/204.6mm
- Blade Length: 3.58"/91mm
- Blade Thickness: 0.14" / 3.5mm
- Blade Material: Black Stonewashed CPM-S35Vn
- Blade Style: Drop Point
- Blade Grind: flat Grind

Model	List
K1039A2	250.00

Black Stonewashed CPM-S35Vn Blade Green



The Nesstreet K1039A3 features a black stonewashed CPM-S35VN blade paired with a green micarta handle, designed in a distinctive Karambit Maker style. This knife combines durability and functionality, making it perfect for everyday carry and tactical applications.

- Overall Length: 8.06"/204.6mm
- Blade Length: 3.58"/91mm
- Blade Thickness: 0.14" / 3.5mm
- Blade Material: Black Stonewashed CPM-S35Vn
- Blade Style: Drop Point
- Blade Grind: flat Grind

Model	List
K1039A3	250.00

Damascus Blade Shred Carbon Fiber Handle



The Nesstreet K1039D1 showcases a striking Damascus blade and a lightweight shred carbon fiber handle in a Karambit Maker design. This knife offers a perfect blend of elegance and performance, ideal for everyday carry and tactical applications.

- Overall Length: 8.06"/204.6mm
- Blade Length: 3.58"/91mm
- Blade Thickness: 0.14" / 3.5mm
- Blade Material: Damascus
- Blade Style: Drop Point
- Blade Grind: flat Grind
- Blade Finish: Damascus

Model	List
K1039D1	280.00

Tuckamore Thumb Hole Knife Titanium +Shred



The KANSEPT Tuckamore Knife features a durable titanium and shred carbon fiber handle, complemented by a 3.54-inch CPM 20CV blade. Designed for versatility with a thumb hole for easy opening, this sleek knife is perfect for everyday carry and outdoor use.

- Overall Length: 8.12"/206.15mm
- Blade Length: 3.54''/89.82mm
- Blade Thickness: 0.118" / 3.0mm
- Blade Material: CPM 20CV
- Blade Style: Sheepfoot
- Blade Grind: Flat Grind
- Blade Finish: Satin

Model	List
K1052A1	320.00

Tuckamore Thumb Hole Knife



The KANSEPT Tuckamore Knife boasts a striking titanium and copper carbon fiber handle, paired with a 3.54-inch CPM 20CV blade. Featuring a thumb hole for easy opening, this stylish knife is ideal for both everyday carry and outdoor adventures.

- Overall Length: 8.12"/206.15mm
- Blade Length: 3.54''/89.82mm
- Blade Thickness: 0.118" / 3.0mm
- Blade Material: CPM 20CV
- Blade Style: Sheepfoot
- Blade Grind: Flat Grind
- Blade Finish: Satin

Model	List
K1052A2	286.00

Tuckamore Thumb Hole Knife Titanium+Green



The KANSEPT Tuckamore Knife features a stonewashed titanium handle with green carbon fiber accents and a 3.54-inch CPM 20CV blade. With a convenient thumb hole for easy opening, this sleek knife is perfect for everyday carry and outdoor use.

- Overall Length: 8.12"/206.15mm
- Blade Length: 3.54''/89.82mm
- Blade Thickness: 0.118" / 3.0mm
- Blade Material: CPM 20CV
- Blade Style: Sheepfoot
- Blade Grind: Flat Grind
- Blade Finish: Stonewashed

Model	List
K1052A3	296.00

ENOPOLY
DISTRIBUTION • SINCE 2020 • DEALERS ONLY

CALL
561-515-7267

Tuckamore Thumb Hole Knife Titanium+Brown



The KANSEPT Tuckamore Knife features a stonewashed titanium handle paired with a brown Micarta grip and a 3.54-inch CPM 20CV blade. Designed with a thumb hole for easy opening, this robust knife is perfect for everyday carry and outdoor adventures.

- Overall Length: 8.12"/206.15mm
- Blade Length: 3.54''/89.82mm
- Blade Thickness: 0.118" / 3.0mm
- Blade Material: CPM 20CV
- Blade Style: Sheepfoot
- Blade Grind: Flat Grind
- Blade Finish: Stonewashed

Model	List
K1052A4	260.00

Kansept Tuckamore 20CV Timascus Folding



Premium Kansept Tuckamore folding tool. Features a 3.54-inch CPM 20CV steel sheepsfoot blade for precise utility. The blackwash titanium and Timascus handle offers a lightweight, ergonomic grip for all outdoor activities.

Model	List
K1052A6	518.00

Kansept Mistaken Premium 20CV Titanium



Premium Kansept Mistaken folding utility tool. Features a 3.15-inch CPM 20CV steel blade with a titanium and carbon fiber handle. A secure frame lock and lightweight 3.52oz design ensure precision for all outdoor tasks.

Model	List
K1053A2	285.00

Kansept Mistaken Timascus & 20CV Folding



Exclusive Kansept Mistaken folding tool. Features a CPM 20CV blade with a Lightning Strike titanium finish and a Timascus clip. The carbon fiber handle and secure frame lock offer a premium feel for outdoor enthusiasts.

Model	List
K1053A4	340.00

Kansept Baku S35VN Copper Carbon Fiber Tool



Premium Kansept Baku folding tool. Features a 3.2-inch S35VN steel blade with a titanium and copper carbon fiber handle. A slim, lightweight design with a smooth pivot system, perfect for professional utility and hobbyists.

Model	List
K1056A1	246.00

Kansept Leviathan S35VN Titanium Cleaver



Limited edition Kansept Leviathan folding tool. Features a 3.9-inch S35VN steel cleaver blade and bronze anodized titanium handle. Includes a unique serial number and secure frame lock for heavy-duty outdoor utility.

Model	List
K1083A4	352.00

Kansept K1084B1 S35VN Titanium Wharncliffe



Professional Kansept folding tool with a 3.89-inch S35VN steel Wharncliffe blade. Features a titanium and brown Micarta handle with a secure frame lock. Designed for precision and control in all outdoor utility tasks.

Model	List
K1084B1	320.00

CPM S35VN Copper Carbon Fiber



This knife features a CPM S35VN stainless steel blade, recognized for its exceptional toughness, edge retention, and corrosion resistance, ideal for demanding cutting tasks. The handle combines copper and carbon fiber, merging durability with a refined, lightweight feel and a distinctive aesthetic. Designed for experts who value precision and reliability, this piece balances advanced materials and craftsmanship for superior performance and longevity

Model	List
K2020T3	180.00

Anomaly Flipper Knife Blue Orange Peel Finish



The KANSEPT Anomaly Flipper Knife features a 3.14" CPM-S35VN blade and a blue titanium handle with an orange peel finish, designed by Dirk Pinkerton. This stylish knife combines durability and flair, making it an excellent choice for everyday carry.

- Overall Length: 7.29"/185.1mm
- Blade Length: 3.14"/79.76mm
- Blade Thickness: 0.118" / 3.0mm
- Blade Material: Satin CPM S35VN
- Blade Style: Drop Point
- Blade Grind: flat Grind
- Blade Finish: Satin

Model	List
K2038A3	230.00

Anomaly Flipper Knife Green Orange Peel



The KANSEPT Anomaly Flipper Knife features a 3.14" CPM-S35VN blade and a green titanium handle with an orange peel finish, designed by Dirk Pinkerton. This eye-catching knife combines robust performance with a unique aesthetic, perfect for everyday carry.

- Overall Length: 7.29"/185.1mm
- Blade Length: 3.14"/79.76mm
- Blade Thickness: 0.118" / 3.0mm
- Blade Material: Black Stonewashed CPM S35VN
- Blade Style: Drop Point
- Blade Grind: flat Grind

Model	List
K2038A4	230.00

Kansept Anomaly Damascus Carbon Fiber



Premium Kansept Anomaly folding tool. Features a 3.14-inch Damascus steel blade and a lightweight shred carbon fiber handle. Equipped with a smooth ball-bearing pivot and deep-carry clip for precise everyday utility.

Model	List
K2038A6	199.00

Anomaly Flipper Knife (3.14"CPM-S35VN



The KANSEPT Anomaly Flipper Knife features a 3.14" CPM-S35VN blade and a bronze anodized titanium handle, designed by Dirk Pinkerton. This sleek knife offers a perfect blend of style and functionality, making it ideal for everyday carry.

- Overall Length: 7.29"/185.1mm
- Blade Length: 3.14"/79.76mm
- Blade Thickness: 0.118" / 3.0mm
- Blade Material: Satin CPM S35VN
- Blade Style: Tanto
- Blade Grind: flat Grind
- Blade Finish: Satin

Model	List
K2038T1	224.00

Anomaly Flipper Knife Stonewashed Titanium



The KANSEPT Anomaly Flipper Knife features a 3.14" CPM-S35VN blade and a stonewashed titanium handle, designed by Dirk Pinkerton. This knife combines durability with a refined look, making it an excellent choice for everyday carry.

- Overall Length: 7.29"/185.1mm
- Blade Length: 3.14"/79.76mm
- Blade Thickness: 0.118" / 3.0mm
- Blade Material: Black Stonewashed CPM S35VN
- Blade Style: Tanto
- Blade Grind: flat Grind
- Blade Finish: Black Stonewashed Titanium

Model	List
K2038T2	224.00

Anomaly Flipper Knife Blue Orange Peel Finish



The KANSEPT Anomaly Flipper Knife features a 3.14" CPM-S35VN blade and a blue titanium handle with an orange peel finish, designed by Dirk Pinkerton. This stylish knife offers a blend of durability and eye-catching design, perfect for everyday carry.

- Overall Length: 7.29"/185.1mm
- Blade Length: 3.14"/79.76mm
- Blade Thickness: 0.118" / 3.0mm
- Blade Material: Satin CPM S35VN
- Blade Style: Tanto
- Blade Grind: flat Grind
- Blade Finish: Satin

Model	List
K2038T3	230.00

Anomaly Flipper Knife Green Orange Peel



The KANSEPT Anomaly Flipper Knife features a 3.14" CPM-S35VN blade and a green titanium handle with an orange peel finish, designed by Dirk Pinkerton. This striking knife combines robust functionality with a unique aesthetic, making it ideal for everyday carry.

- Overall Length: 7.29"/185.1mm
- Blade Length: 3.14"/79.76mm
- Blade Thickness: 0.118" / 3.0mm
- Blade Material: Black Stonewashed CPM S35VN
- Blade Style: Tanto
- Blade Grind: Flat Grind

Model	List
K2038T4	230.00

Rafe Flipper Knife Bead Blasted Titanium



The KANSEPT Rafe Flipper Knife features a 2.6" CPM-S35VN blade and a bead-blasted titanium handle, designed by 4T5. This compact knife offers durability and sleek design, making it an excellent choice for everyday carry.

- Overall Length: 6.11"/155.3mm
- Blade Length: 2.6"/66.3mm
- Blade Thickness: 0.157" / 4.0mm
- Blade Material: CPM-S35VN
- Blade Style: Wharncliffe
- Blade Grind: Flat Grind
- Blade Finish: Satin

Model	List
K2048A1	218.00

Rafe Flipper Knife Black Micarta Handle



The KANSEPT Rafe Flipper Knife features a 2.6" CPM-S35VN blade and a black micarta handle, designed by 4T5. This compact and stylish knife combines durability with a comfortable grip, making it perfect for everyday carry.

- Overall Length: 6.11"/155.3mm
- Blade Length: 2.6"/66.3mm
- Blade Thickness: 0.157"/ 4.0mm
- Blade Material: CPM-S35VN
- Blade Style: Wharncliffe
- Blade Grind: Flat Grind
- Blade Finish: Black Stonewashed
- Handle Material: Black Micarta
- Color: Black

Model	List
K2048A2	176.00

Rafe Flipper Knife Green Micarta Handle



The KANSEPT Rafe Flipper Knife features a 2.6" CPM-S35VN blade and a green micarta handle, designed by 4T5. This compact knife combines a durable build with a comfortable grip, making it an excellent choice for everyday carry.

- Overall Length: 6.11"/155.3mm
- Blade Length: 2.6"/66.3mm
- Blade Thickness: 0.157"/ 4.0mm
- Blade Material: CPM-S35VN
- Blade Style: Wharncliffe
- Blade Grind: Flat Grind
- Blade Finish: Stonewashed
- Handle Material: Green Micarta
- Color: Green

Model	List
K2048A3	176.00

Rafe Flipper Knife Purple Anodized Titanium



The KANSEPT Rafe Flipper Knife features a 2.6" CPM-S35VN blade and a striking purple anodized titanium handle, designed by 4T5. This compact knife offers a blend of style and durability, making it an ideal choice for everyday carry.

- Overall Length: 6.11"/155.3mm
- Blade Length: 2.6"/66.3mm
- Blade Thickness: 0.157"/ 4.0mm
- Blade Material: CPM-S35VN
- Blade Style: Wharncliffe
- Blade Grind: Flat Grind
- Blade Finish: Black Stonewashed

Model	List
K2048A4	218.00

Rafe Flipper Knife Copper Carbon Fiber Handle



The KANSEPT Rafe Flipper Knife features a 2.6" CPM-S35VN blade and a copper carbon fiber handle, designed by 4T5. This compact knife combines a unique aesthetic with durability, making it perfect for everyday carry.

- Overall Length: 6.11"/155.3mm
- Blade Length: 2.6"/66.3mm
- Blade Thickness: 0.157"/ 4.0mm
- Blade Material: CPM-S35VN
- Blade Style: Wharncliffe
- Blade Grind: Flat Grind
- Blade Finish: Black Stonewashed

Model	List
K2048A5	212.00

Kansept Cassowary S35VN Compact Titanium



Compact Kansept Cassowary folding tool. Features a sub-3-inch S35VN steel blade and bronzed titanium handle. Lightweight, portable design with a secure frame lock, perfect for precise everyday utility and outdoor tasks.

Model	List
K2065A5	217.00

Mini Korvid Flipper knife Purple Titanium



The KANSEPT Mini Korvid Flipper Knife features a 1.45-inch CPM-S35VN blade and a vibrant purple titanium handle, designed by Koch Tools. This compact and stylish knife combines eye-catching design with reliable performance, making it an excellent everyday carry option.

- Overall Length: 3.8"/96.5mm
- Blade Length: 1.45"/36.9mm
- Blade Thickness: 0.118" / 3.0mm
- Blade Material: Stonewashed CPM-S35VN
- Blade Style: Cleaver
- Blade Grind: Flat Grind

Model	List
K3030A4	164.00

Kryo Thumb Hole/Flipper Knife Green Micarta



The KANSEPT Kryo T1001M2 features a 3.58" 12C28N blade and a green Micarta handle, designed by Kim Ning. This knife blends robust performance with a stylish, practical design for everyday carry.

- Overall Length: 8.08"/205.3mm
- Blade Length: 3.58"/91mm
- Blade Thickness: 0.137"/3.5mm
- Blade Material: Black Stonewashed 12C28N
- Blade Style: Drop Point
- Blade Grind: Flat Grind
- Blade Finish: Stonewashed
- Handle Material: Green Micarta
- Color: Green Black

Model	List
T1001M2	87.00

Kryo Thumb Hole/Flipper Knife Blue Micarta



The KANSEPT Kryo T1001M3 features a 3.58" 12C28N blade and a blue Micarta handle, designed by Kim Ning. This knife offers dependable performance with a sleek, colorful design for everyday use.

- Overall Length: 8.08"/205.3mm
- Blade Length: 3.58"/91mm
- Blade Thickness: 0.137"/3.5mm
- Blade Material: Stonewashed 12C28N
- Blade Style: Drop Point
- Blade Grind: Flat Grind
- Blade Finish: Stonewashed
- Handle Material: Blue Micarta

Model	List
T1001M3	87.00

ENOPOLY
DISTRIBUTION • SINCE 2020 • DEALERS ONLY

CALL
561-515-7267

Kryo Thumb Hole/Flipper Knife Brown Micarta



The KANSEPT Kryo T1001M4 features a 3.58" 12C28N blade and a brown Micarta handle, designed by Kim Ning. This knife offers reliable performance with a refined, classic look for everyday use.

- Overall Length: 8.08"/205.3mm
- Blade Length: 3.58"/91mm
- Blade Thickness: 0.137"/3.5mm
- Blade Material: Stonewashed 12C28N
- Blade Style: Drop Point
- Blade Grind: Flat Grind
- Blade Finish: Stonewashed
- Handle Material: Brown Micarta
- Color: Brown

Model	List
T1001M4	87.00

Main Street Black G10 Handle Black TiCn



The Main Street T1015A1 features a black G10 handle and a black TiCN-coated 154CM blade, designed by Dirk Pinkerton. This knife offers a sleek, modern look combined with reliable performance, making it perfect for everyday carry.

- Overall Length: 7.92"/201.27mm
- Blade Length: 3.36"/85.25mm
- Blade Thickness: 0.125"/3.2mm
- Blade Material: 154CM
- Blade Style: Reverse Tanto
- Blade Grind: Flat Grind
- Blade Finish: Black TiCn coated
- Handle Material: Black G10
- Color: Black

Model	List
T1015A1	112.00

Main Street Thumb Stub Pocket Knives Purple



The KANSEPT Main Street Thumb Stub features a vibrant purple handle and a black TiCN-coated 154CM blade, designed by Dirk Pinkerton. This compact pocket knife combines eye-catching style with reliable performance, making it perfect for everyday carry.

- Overall Length: 7.92"/201.27mm
- Blade Length: 3.36"/85.25mm
- Blade Thickness: 0.125"/3.2mm
- Blade Material: 154CM
- Blade Style: Wharncliffe
- Blade Grind: Flat Grind
- Blade Finish: Black TiCn Coated

Model	List
T1015A6	114.00

Main Street Jade G10 Handle 154CM Blade Dirk



The Main Street T1015B1 features a stylish jade G10 handle paired with a durable 154CM blade, designed by Dirk Pinkerton. This knife combines elegant design with reliable performance, making it an excellent choice for everyday carry.

- Overall Length: 7.92"/201.27mm
- Blade Length: 3.36"/85.25mm
- Blade Thickness: 0.125"/3.2mm
- Blade Material: 154CM
- Blade Style: Reverse Tanto
- Blade Grind: Flat Grind
- Blade Finish: Stonewashed
- Handle Material: Jade G10
- Color: Jade

Model	List
T1015B1	114.00

Main Street Thumb Studs/Crossbar Lock Kinfe



The KANSEPT Main Street Knife, designed by Dirk Pinkerton, features a durable green Micarta handle and a 3.36-inch 154CM blade. With thumb studs and a crossbar lock for smooth operation, this knife combines functionality and style, making it perfect for everyday carry.

- Overall Length: 7.92"/201.27mm
- Blade Length: 3.36"/85.28mm
- Blade Thickness: 0.126"/3.2mm
- Blade Material: Black Stonewashed 154CM
- Blade Style: Wharncliffe
- Blade Grind: Flat Grind

Model	List
T1015V6	114.00

Main Street Thumb Studs/Crossbar Lock Knife



The KANSEPT Main Street Knife, designed by Dirk Pinkerton, features a sleek jade G10 handle and a 3.36-inch 154CM blade. With thumb studs and a crossbar lock for easy deployment, this stylish knife is ideal for everyday carry.

- Overall Length: 7.92"/201.27mm
- Blade Length: 3.36"/85.28mm
- Blade Thickness: 0.126"/3.2mm
- Blade Material: Stonewashed 154CM
- Blade Style: Wharncliffe
- Blade Grind: Flat Grind
- Blade Finish: Stonewashed
- Handle Material: Jade G10

Model	List
T1015V7	112.00

Model 6 Flipper/Thumb Hole Knife Black G10



The KANSEPT Model 6 Flipper/Thumb Hole Knife features a black G10 handle and a 3.1" 154CM blade. This lightweight knife offers smooth deployment and a sturdy design, making it an ideal choice for everyday carry and reliable performance.

- Overall Length: 7.47"/189.8mm
- Blade Length: 3.1mm/78.8mm
- Blade Thickness: 0.125"/3.5mm
- Blade Material: Stonewashed 154CM
- Blade Style: Wharncliffe
- Blade Grind: Flat Grind

Model	List
T1022A1	107.00

Model 6 Flipper/Thumb Hole Knife Green



The KANSEPT Model 6 Flipper/Thumb Hole Knife features a green micarta handle and a 3.1" 154CM blade. This lightweight knife combines a comfortable grip with reliable performance, making it perfect for everyday carry.

- Overall Length: 7.47"/189.8mm
- Blade Length: 3.1mm/78.8mm
- Blade Thickness: 0.125"/3.5mm
- Blade Material: Black Stonewashed 154CM
- Blade Style: Wharncliffe
- Blade Grind: Flat Grind
- Blade Finish: Stonewashed
- Handle Material: Green Micarta

Model	List
T1022A2	109.60

Model 6 Flipper/Thumb Hole Knife Blue G10



The KANSEPT Model 6 Flipper/Thumb Hole Knife features a blue G10 handle and a 3.1" 154CM blade. This stylish and lightweight knife offers smooth operation and dependable performance, making it ideal for everyday carry.

- Overall Length: 7.47"/189.8mm
- Blade Length: 3.1mm/78.8mm
- Blade Thickness: 0.125"/3.5mm
- Blade Material: Bead Blasted 154CM
- Blade Style: Wharncliffe
- Blade Grind: Flat Grind
- Blade Finish: Bead Blasted
- Handle Material: Blue G10

Model	List
T1022A3	110.00

Model 6 Flipper/Thumb Hole Knife Orange G10



The KANSEPT Model 6 Flipper/Thumb Hole Knife features an orange G10 handle and a 3.1" 154CM blade. This vibrant and lightweight knife provides smooth deployment and reliable performance, making it a great choice for everyday carry.

- Overall Length: 7.47"/189.8mm
- Blade Length: 3.1mm/78.8mm
- Blade Thickness: 0.125"/3.2mm
- Blade Material: Stonewashed 154CM
- Blade Style: Wharncliffe
- Blade Grind: Flat Grind

Model	List
T1022A4	107.00

Model 6 Flipper/Thumb Hole Knife Brown



The KANSEPT Model 6 Flipper/Thumb Hole Knife features a brown micarta handle and a 3.1" 154CM blade. This durable and lightweight knife offers smooth operation and a comfortable grip, making it ideal for everyday carry.

- Overall Length: 7.47"/189.8mm
- Blade Length: 3.1mm/78.8mm
- Blade Thickness: 0.125"/3.2mm
- Blade Material: Stonewashed 154CM
- Blade Style: Wharncliffe
- Blade Grind: Flat Grind
- Blade Finish: Stonewashed
- Handle Material: Brown Micarta

Model	List
T1022A5	109.60

Kansept T1023A1 154CM Micarta Sheepsfoot



Professional Kansept T1023A1 folding tool. Features a 3.3-inch 154CM steel sheepsfoot blade and comfortable brown Micarta handle. Designed with a smooth ball-bearing pivot for precise control in various utility tasks.

Model	List
T1023A1	131.00

XL Korvid Black 154CM Blade G10 with



The XL Korvid T1030B1 features a black stonewashed 154CM blade and a G10 handle adorned with an American flag print, designed by Koch Tools. This robust knife combines patriotic style with reliable performance, making it a standout choice for everyday use.

- Overall Length: 8.76"/222.6mm
- Blade Length: 3.55"/90.1mm
- Blade Thickness: 0.137"/3.5mm
- Blade Material: 154CM
- Blade Style: Cleaver
- Blade Grind: Flat Grind
- Blade Finish: Black Stonewashed

Model	List
T1030B1	126.00

XL Korvid Black 154CM Blade Green Micarta



The XL Korvid T1030B4 features a black stonewashed 154CM blade and a green micarta handle, designed by Koch Tools. This durable knife combines rugged aesthetics with reliable performance, making it an excellent choice for everyday carry.

- Overall Length: 8.76"/222.6mm
- Blade Length: 3.55"/90.1mm
- Blade Thickness: 0.137"/3.5mm
- Blade Material: 154CM
- Blade Style: Cleaver
- Blade Grind: Flat Grind
- Blade Finish: Black Stonewashed

Model	List
T1030B4	114.00

Blue



This knife combines a 154CM stainless steel blade with a blue coating that enhances corrosion resistance and reduces surface wear for enduring sharpness. Its G10 handle features a unique donut print, delivering a firm, ergonomic grip alongside a distinctive visual appeal. Designed for professionals who demand both performance and individuality, it offers dependable cutting precision with a touch of creativity

Model	List
T1030B6	130.50

Pretatout Black TiCn Coated 154CM Blade



The Pretatout T1032A1 features a black TiCN-coated 154CM blade and a striking black and red G10 handle. Designed by Kmaxrom, this knife blends bold aesthetics with reliable performance, making it an excellent choice for everyday carry.

- Overall Length: 8.2"/208.6mm
- Blade Length: 3.56"/90.4mm
- Blade Thickness: 0.14" / 3.5mm
- Blade Material: Black TiCn Coated 154CM
- Blade Style: Clip Point
- Blade Grind: Flat Grind
- Blade Finish: Black TiCn Coated

Model	List
T1032A1	126.00

Pretatout Stonewashed 154CM BladeBrown



The Pretatout T1032A3 features a stonewashed 154CM blade paired with a warm brown micarta handle. Designed by Kmaxrom, this knife combines a classic look with dependable performance, making it ideal for everyday carry.

- Overall Length: 8.2"/208.6mm
- Blade Length: 3.56"/90.4mm
- Blade Thickness: 0.14" / 3.5mm
- Blade Material: Stonewashed 154CM
- Blade Style: Clip Point
- Blade Grind: Flat Grind
- Blade Finish: Stonewashed
- Handle Material: Brown Micarta

Model	List
T1032A3	131.00

Egress Black Stonewashed 14C28N Black G10



The KANSEPT Egress T1033A1 features a black stonewashed 14C28N blade and a black G10 handle, designed by Nitch Designs. This knife offers rugged durability and a sleek, tactical look for reliable everyday use.

- Length: 8.24"/209.2mm
- Blade Length: 3.47"/88.2mm
- Blade Thickness: 0.137"/3.5mm
- Blade Material: Black Stonewashed 14C28N
- Blade Style: Reverse Tanto
- Blade Grind: Flat
- Blade Finish: Black Stonewashed
- Handle Material: Black G10

Model	List
T1033A1	84.90

Egress Black Stonewashed 14C28N Blue G10



The KANSEPT Egress T1033A2 features a black stonewashed 14C28N blade and a vibrant blue G10 handle, designed by Nitch Designs. This knife combines rugged performance with a striking look, perfect for everyday carry.

- Length: 8.24"/209.2mm
- Blade Length: 3.47"/88.2mm
- Blade Thickness: 0.137"/3.5mm
- Blade Material: Black Stonewashed 14C28N
- Blade Style: Reverse Tanto
- Blade Grind: Flat
- Blade Finish: Black Stonewashed
- Handle Material: Blue G10

Model	List
T1033A2	84.90

Egress Black Stonewashed 14C28N White G10



The KANSEPT Egress T1033A4 features a black stonewashed 14C28N blade and a white G10 handle, designed by Nitch Designs. This knife blends durability with a clean, modern look, perfect for everyday carry.

- Length: 8.24"/209.2mm
- Blade Length: 3.47"/88.2mm
- Blade Thickness: 0.137"/3.5mm
- Blade Material: Black Stonewashed 14C28N
- Blade Style: Reverse Tanto
- Blade Grind: Flat
- Blade Finish: Black Stonewashed
- Handle Material: White G10

Model	List
T1033A4	84.90

Egress Black Stonewashed 14C28N Red G10



The KANSEPT Egress T1033A5 features a black stonewashed 14C28N blade and a striking red G10 handle, designed by Nitch Designs. This knife combines rugged durability with a bold, eye-catching design, ideal for daily use.

- Length: 8.24"/209.2mm
- Blade Length: 3.47"/88.2mm
- Blade Thickness: 0.137"/3.5mm
- Blade Material: Black Stonewashed 14C28N
- Blade Style: Reverse Tanto
- Blade Grind: Flat
- Blade Finish: Black Stonewashed
- Handle Material: Red G10

Model	List
T1033A5	84.90

Egress Black Stonewashed 14C28N Jade G10



The KANSEPT Egress T1033A6 features a black stonewashed 14C28N blade and a jade G10 handle, designed by Nitch Designs. This knife offers robust performance with a distinctive, stylish look for everyday carry.

- Length: 8.24"/209.2mm
- Blade Length: 3.47"/88.2mm
- Blade Thickness: 0.137"/3.5mm
- Blade Material: Black Stonewashed 14C28N
- Blade Style: Reverse Tanto
- Blade Grind: Flat
- Blade Finish: Black Stonewashed
- Handle Material: Jade G10

Model	List
T1033A6	84.90

Nesstreet Thumb Stub Knife Black G10 Handle



The KANSEPT Nesstreet Thumb Stub Knife features a durable black G10 handle and a 3.58" 154CM blade, designed in the Karambit Maker style. This compact knife combines reliability and ergonomic design, making it a great choice for everyday carry and tactical use.

- Overall Length: 8.05'/204.6mm
- Blade Length: 3.58"/91mm
- Blade Thickness: 0.137"/3.5mm
- Blade Material: Satin 154CM
- Blade Style: Drop Point
- Blade Grind: flat Grind
- Blade Finish: Satin

Model	List
T1039A1	104.00

Nesstreet Thumb Stub Knife Olive Green G10



The KANSEPT Nesstreet Thumb Stub Knife features an olive green G10 handle and a 3.58" 154CM blade in a Karambit Maker design. This compact knife offers both durability and ergonomic comfort, making it an excellent option for everyday carry and tactical use.

- Overall Length: 8.05'/204.6mm
- Blade Length: 3.58"/91mm
- Blade Thickness: 0.137"/3.5mm
- Blade Material: Gray TiCn Coated and Stonewashed 154CM
- Blade Style: Drop Point
- Blade Grind: flat Grind

Model	List
T1039A3	109.00

Nesstreet Thumb Stub Knife Black & Blue G10



The KANSEPT Nesstreet Thumb Stub Knife features a striking black and blue G10 handle and a 3.58" 154CM blade in a Karambit Maker design. This compact knife blends style and functionality, making it ideal for everyday carry and tactical use.

- Overall Length: 8.05'/204.6mm
- Blade Length: 3.58"/91mm
- Blade Thickness: 0.137"/3.5mm
- Blade Material: Black Stonewashed 154CM
- Blade Style: Drop Point
- Blade Grind: flat Grind

Model	List
T1039A4	109.00

Kansept Kosame 154CM Titanium Button Lock



Professional Kansept Kosame folding tool. Features a 154CM steel Wharncliffe blade and black titanium handle with blue G10 inlay. A smooth button lock ensures safe, precise control for various outdoor and utility tasks.

Model	List
T1093F4	160.00

Stonewashed 154CM Black G10



Crafted with durable 154CM stainless steel, this stonewashed blade offers exceptional edge retention and corrosion resistance for demanding tasks. Paired with black G10 handles, it ensures a secure, ergonomic grip under various conditions. The stonewashed finish minimizes scratches while enhancing the blade’s toughness, making it ideal for professionals seeking reliability and performance in a versatile cutting tool.

Model	List
T2020T10	112.00

Black Stonewashed 154CM Yellow Acrylic



This expertly crafted blade features premium 154CM stainless steel with a black stonewashed finish, combining durability with a sleek, resilient surface that resists wear and scratches. The yellow acrylic handle adds a vibrant contrast while providing a comfortable, secure grip suitable for precision work. Designed for users who demand both performance and distinctive style, this knife balances toughness and visual appeal in every use

Model	List
T2020T9	116.00

Mini Korvid Flipper Knife OD Green G10 Handle



The KANSEPT Mini Korvid Flipper Knife features a 1.45-inch 154CM blade and an OD green G10 handle, designed by Koch Tools. This compact knife combines rugged durability with practical performance, making it an ideal everyday carry choice.

- Overall Length: 3.8"/96.5mm
- Blade Length: 1.45"/36.9mm
- Blade Thickness: 0.118" / 3.0mm
- Blade Material: Black TiCn Coated 154CM
- Blade Style: Cleaver
- Blade Grind: Flat Grind

Model	List
T3030A1	89.00

Mini Korvid Purple G10 Handle (1.45" 154CM



The KANSEPT Mini Korvid T3030A3, crafted by Koch Tools, features a 1.45-inch 154CM blade for exceptional sharpness in a compact form. Its vibrant purple G10 handle offers both durability and a secure grip. Perfect for everyday carry, this mini knife blends functionality with a striking design.

- Overall Length: 3.8"/96.5mm
- Blade Length: 1.45"/36.9mm
- Blade Thickness: 0.118" / 3.0mm
- Blade Material: Gray TiCn Coated 154CM
- Blade Style: Cleaver

Model	List
T3030A3	89.00

Mini Korvid Flipper Knife Jade G10 Handle



The KANSEPT Mini Korvid Flipper Knife features a sleek 1.45-inch 154CM blade, expertly designed by Koch Tools. Its durable jade G10 handle provides a comfortable grip, making it an ideal everyday carry. Compact and stylish, this knife combines practicality with elegant design, perfect for those seeking quality and performance in a small package.

- Overall Length: 3.8"/96.5mm
- Blade Length: 1.45"/36.9mm
- Blade Thickness: 0.118" / 3.0mm

Model	List
T3030A4	89.00

Mini Korvid Flipper Knife Brown Micarta



The KANSEPT Mini Korvid Flipper Knife features a 1.45-inch 154CM blade and a warm brown micarta handle, designed by Koch Tools. This compact knife blends classic style with reliable performance, making it an excellent everyday carry choice.

- Overall Length: 3.8"/96.5mm
- Blade Length: 1.45"/36.9mm
- Blade Thickness: 0.118" / 3.0mm
- Blade Material: Black TiCn Coated 154CM
- Blade Style: Cleaver
- Blade Grind: Flat Grind

Model	List
T3030A5	92.00

Mini Korvid Flipper Knife Orange G10 Handle



The KANSEPT Mini Korvid Flipper Knife features a 1.45-inch 154CM blade and a vibrant orange G10 handle, designed by Koch Tools. This compact knife offers both eye-catching style and dependable performance, making it a great everyday carry option.

- Overall Length: 3.8"/96.5mm
- Blade Length: 1.45"/36.9mm
- Blade Thickness: 0.118" / 3.0mm
- Blade Material: Satin 154CM
- Blade Style: Cleaver
- Blade Grind: Flat Grind
- Blade Finish: Black TiCn Coated

Model	List
T3030A6	89.00

Mini Korvid Flipper Knife Denim G10 Handle



The KANSEPT Mini Korvid Flipper Knife features a 1.45-inch 154CM blade and a stylish denim G10 handle, designed by Koch Tools. This compact knife offers a unique look with reliable performance, perfect for everyday carry.

- Overall Length: 3.8"/96.5mm
- Blade Length: 1.45"/36.9mm
- Blade Thickness: 0.118" / 3.0mm
- Blade Material: Black TiCn Coated 154CM
- Blade Style: Cleaver
- Blade Grind: Flat Grind
- Blade Finish: TiCn Coated
- Handle Material: Denim G10

Model	List
T3030A9	92.00

Light Blue Coating 154CM G10 / Pink Donut



This knife features a 154CM stainless steel blade with a light blue coating that enhances corrosion resistance and reduces glare for precise cutting. The handle combines durable G10 material with a distinctive pink donut print, offering both a secure grip and a unique aesthetic. Engineered for professionals seeking reliable performance with a creative flair, this tool balances toughness and style in demanding environments

Model	List
T3030B1	90.00

Mini Korvid Flipper Knife Red Canvas Micarta



The KANSEPT Mini Korvid T3030M2, designed by Koch Tools, features a 1.45-inch 154CM blade and a striking red canvas micarta handle. Its compact size and flipper mechanism provide quick, reliable access, making it a stylish and practical choice for everyday use.

- Overall Length: 3.8"/96.5mm
- Blade Length: 1.45"/36.9mm
- Blade Thickness: 0.118" / 3.0mm
- Blade Material: Black Stonewashed 154CM
- Blade Style: Cleaver
- Blade Grind: Flat Grind

Model	List
T3030M2	92.00

Mini Korvid Flipper knife G10 w/Cat @ Bat Print



The KANSEPT Mini Korvid T3030W1, designed by Koch Tools, features a 1.45-inch 154CM blade and a distinctive G10 handle adorned with a cat and bat print. Its compact size and flipper mechanism ensure quick, easy access, blending unique style with practical functionality for everyday carry.

- Overall Length: 3.78"/96.5mm
- Blade Length: 1.45"/36.9mm
- Blade Thickness: 0.118" / 3.0mm
- Blade Material: Stonewashed 154CM
- Blade Style: Cleaver

Model	List
T3030W1	92.00

Damascus Black White Carbon Fiber

This knife showcases a Damascus steel blade known for its striking pattern and superior edge sharpness, expertly layered for enhanced strength and durability. Complemented by a black and white carbon fiber handle, it offers exceptional lightweight strength and a sophisticated, modern aesthetic. Designed for professionals who require precision and reliability, this piece combines advanced materials with meticulous craftsmanship for outstanding performance

Model	List
K2020T1	180.00

Damascus Blue White Carbon Fiber



Featuring a Damascus steel blade renowned for its intricate pattern and exceptional sharpness, this knife delivers superior strength and edge retention. The blue and white carbon fiber handle provides a lightweight yet robust grip with a striking, contemporary design. Engineered for professionals seeking precision and durability, this knife combines advanced materials and expert craftsmanship to ensure outstanding performance in demanding use

Model	List
K2020T2	180.00

Brown Bear Skinner/Cleaver - Suregrip



The Alaska Brown Bear Skinner/Cleaver, the inaugural knife from professional Alaskan outfitter and bush pilot Charles Allen, is designed with the serious big game hunter in mind. Tested on some of the world’s largest game animals, including Alaskan moose and brown bear, the Brown Bear is a versatile tool that functions as both a heavy-duty cleaver and an efficient skinning knife. The package includes a leather sheath for safe storage and transport. The knife boasts several special features. It won the

Model	List
00001FG	199.99

Brown Bear Skinner/Cleaver - Stag



The Alaska Brown Bear Skinner/Cleaver is the inaugural knife crafted by Charles Allen, a professional Alaskan outfitter and bush pilot. Designed with the serious big game hunter in mind, the Brown Bear has been field-tested on some of the world’s largest game animals, including Alaskan moose and brown bear. This tool serves a dual purpose as a robust cleaver and an efficient skinning knife. The package includes a leather sheath for safe storage and transport. As a testament to its innovative design,

Model	List
00002FG	389.99

Brown Bear Combo Combination Set - Suregrip



The Brown Bear Combination Set pairs the robust Brown Bear Skinner/Cleaver with the Cub Bear Caping Knife, creating a comprehensive hunting and field-dressing system. Both are housed in the same attractive, oiled leather sheath, enhancing their practicality and appeal.

- Category: Brown Bear Combo
- Item Number: 00003FG
- Blade Steel: D2

Model	List
00003FG	299.99

Brown Bear Combo Combination Set - Stag



The Brown Bear Combination Set pairs the robust Brown Bear Skinner/Cleaver with the Cub Bear Caping Knife, creating a comprehensive hunting and field-dressing system. Both are housed in the same attractive, oiled leather sheath, enhancing their practicality and appeal.

- Category: Brown Bear Combo
- Item Number: 00004FG
- Blade Steel: D2

Model	List
00004FG	599.99

Cub Bear Caping Knife Suregrip



The Cub Bear Caping Knife is a lightweight tool, specifically designed for intricate detail work. It has been field-tested in the Alaskan bush alongside the Skinner/Cleavers. The knife measures 6-1/2" in total length and features a 2-3/4" cutting edge, making it perfect for fine caping tasks. It comes with a leather sheath for protection. The knife’s special features include double finger grooves for excellent grip and control, an extremely fine point razor-edged blade for close detail work, and suregrip handles made

Model	List
00006FG	114.99

Cub Bear Caping Knife Suregrip - Orange



The Cub Bear Caping Knife is a lightweight tool, specifically designed for intricate detail work. It has been field-tested in the Alaskan bush alongside the Skinner/Cleavers. The knife measures 6-1/2" in total length and features a 2-3/4" cutting edge, making it perfect for fine caping tasks. It comes with a leather sheath for protection. The knife’s special features include double finger grooves for excellent grip, safety, and control. The razor-edged blade with an extremely fine point is ideal for close detail work. The

Model	List
00008FG	114.99

Caribou D2 Steel Suregrip



The design profile of this knife is identical to our popular Light Hunter model, but with a significant difference in thickness - it’s only .100" thick as opposed to the Light Hunter’s .250". This knife is crafted from the same premium D2 steel known for its superior edge retention, allowing us to hone a sharper and more durable edge on both the gut hook and the main edge. Its thinner design not only makes it lighter but also more cost-effective than the Light Hunter. It also comes with a leather sheath

Model	List
00009FG	129.99

Light Hunter Mini Skinner/Cleaver - Suregrip



The Light Hunter Mini Skinner/Cleaver is meticulously designed for hunters requiring a robust blade capable of cutting through medium-sized bones and handling heavy-duty skinning tasks. Ideal for deer, sheep, and mountain goat hunters on challenging high-altitude expeditions, this knife strikes a balance between minimal equipment weight and effective field-dressing capabilities. Crafted by hand, the Light Hunter features the same exceptionally durable D-2 tool steel as our award-winning Brown

Model	List
00010FG	149.99

Light Hunter Mini Skinner/Cleaver - Stag



The Light Hunter Mini Skinner/Cleaver is meticulously designed for hunters requiring a robust blade capable of cutting through medium-sized bones and handling heavy-duty skinning tasks. Ideal for deer, sheep, and mountain goat hunters on challenging high-altitude expeditions, this knife strikes a balance between minimal equipment weight and effective field-dressing capabilities. Crafted by hand, the Light Hunter features the same exceptionally durable D-2 tool steel as our award-winning Brown

Model	List
00011FG	279.99

ENOPOLY
DISTRIBUTION · SINCE 2020 · DEALERS ONLY

CALL
561-515-7267

Light Hunter Cleaver & Boning Combo -



The Light Hunter Combination Set, pairing the Light Hunter Mini Skinner/Cleaver with the Cub Bear Caping Knife, is a favorite among hunters for its lightweight design. Ideal for field-dressing whitetail deer and other medium-sized game, this set provides a comprehensive solution for hunters seeking a complete kit. It also includes a combination leather sheath for added convenience.

- Category: Light Hunter Combo
- Item Number: 00012FG

Model	List
00012FG	249.99

Light Hunter Cleaver & Caping Combo - Stag



The Light Hunter Combination Set, a popular choice among hunters, combines the Light Hunter Mini Skinner/Cleaver and the Cub Bear Caping Knife. This lightweight set is ideal for field-dressing whitetail deer and other medium-sized game. It offers a comprehensive solution for hunters seeking a complete kit for their hunting needs.

- Category: Light Hunter Combo
- Item Number: 00013FG
- Blade Steel: D2
- Knife Length: 7-1/2 inches

Model	List
00013FG	469.99

Bush Camp Knife Full-Tang - Suregrip



The Bush Camp Knife, with its robust and practical design, is a large, full-tang knife measuring 10-1/2" in length and .14" in thickness. It features a 6" drop-point blade and a black rubberized Suregrip handle, making it ideal for rugged bush camp field-dressing and cook shack duties. The knife comes with a leather sheath and is large enough for any outdoor camp and field-dressing task. One of its special features is the blade steel, which boasts a “hunter’s non-glare matte finish”. This simple,

Model	List
00014FG	149.99

Triple Knife Combo Set - Suregrip



In response to numerous requests from professional hunters and outfitters, we’ve developed the Professional Hunter’s Triple Knife Set. This set conveniently combines the Brown Bear, Light Hunter, and Cub Bear knives into a single sheath. While it’s too heavy for belt carry, it’s perfectly suited for transport in saddle bags or a backpack. The set also includes a combination leather sheath for secure storage and transport.

Model	List
00030FG	449.99

Triple Knife Combo Set - Stag



In response to requests from professional hunters and outfitters, we’ve created the Professional Hunter’s Triple Knife Set, which conveniently houses the Brown Bear, Light Hunter, and Cub Bear knives in a single sheath. While the set is too heavy for belt carry, it’s easily transportable in saddle bags or a backpack. A combination leather sheath is included for secure storage.

- Category: Triple Knife Set

Model	List
00031FG	799.99

Bush Camp/Cub Full Tang Combo - Suregrip



The Bush Camp Knife, a large 10-1/2" long, full-tang knife with a .14" thickness and a 6" drop-point blade, features a black rubberized Suregrip handle. It’s designed for demanding bush camp field-dressing and cooks shack tasks. The Cub Bear Caping Knife complements this knife, perfect for detailed work around the eyes, ears, and nose. Both are housed in a combination leather sheath, enhancing their practicality and appeal.

Model	List
00035FG	269.99

Bush Camp Full-Tang - Stag



The Bush Camp Knife, with its full-tang design and .14" thickness, is a substantial tool measuring 10-1/2" in length. It features a 6" drop-point blade, making it perfectly suited for the rigors of bush camp field-dressing and cook shack duties. The knife comes with a leather sheath for safe storage and transport. Its straightforward design offers practicality, making it large enough to handle any outdoor camp and field-dressing task. A unique feature of this knife is the “hunter’s non-glare

Model	List
00037FG	269.99

Muskrat Razor Sharp Edge - Suregrip



The uniquely shaped knife excels at skinning and fleshing. Its razor-sharp edge wraps entirely around the rounded contour and extends along the top side for an inch. This design enables swift skinning in both directions with a flick of the wrist. The rounded point minimizes accidental cuts through valuable animal hides, making it ideal for professionals like outfitters, guides, and hunters who preserve skins for tanning or mounting. Crafted from D-2 tool steel, the thin .080" blade maintains an exceptional edge. Each

Model	List
00069FG	109.99

Hunter's Hatchet Red Hickory Handle



The Hunter’s Hatchet is a timeless and fundamental tool for any outdoorsman. It features a combination of American-made high-carbon S-7 tool steel and a hand-rubbed, oil-finished American red hickory handle, reviving the look of the American Woodsman’s Tradition. Each hatchet is individually hand ground, finished, and sharpened by American craftsmen to a razor edge and is cryogenically tempered to maintain an excellent edge. The hatchet comes with a leather sheath for protection and

Model	List
00070FG	199.99

Coho Fillet Knife - Suregrip



The Coho Fillet Knife, measuring 13 inches overall, is designed specifically for medium and larger sized fish. It’s three inches longer than its smaller counterpart, the Steelheader Fillet Knife. The Coho boasts a full 8-inch cutting edge that is flat ground and razor sharp, ensuring your fish will be filleted beautifully. It comes with a nylon sheath for protection. One of its special features is the full tang handle construction, which is double riveted with a brass lanyard sleeve, preventing any handle shift. The

Model	List
00086FG	129.99

Fisherman's Fillet Knives Combo - Suregrip



This pack offers the perfect solution for fishermen, featuring two of our exceptional fillet knives in different sizes. The set, which includes both knives, comes in a lined Cordura nylon sheath designed for quick drying in wet conditions, making it an ideal choice for any fishing adventure.

- Category: Fisherman’s Combo
- Item Number: 00092FG
- Blade Steel: 440C

Model	List
00092FG	259.99

Muskrat/Cub Bear Caping & Skinning Combo -



Our Cub Bear Caping Knife and the new Muskrat Skinning and Fleshing Knife are highly sought after by hunters worldwide. The Cub Bear is globally recognized by taxidermists, professional hunters, and guides as the best skinning and caping knife available. The Muskrat, with its rounded yet razor-sharp blade, complements the Cub Bear perfectly, making them an ideal set for skinning and caping. Both knives fit conveniently in the included combination leather sheath, making them a practical and efficient choice

Model	List
00095FG	219.99

ENOPOLY
DISTRIBUTION · SINCE 2020 · DEALERS ONLY

CALL
561-515-7267

Bone Saw Full-Tang Construction



In the great outdoors, a good compact saw is often irreplaceable. After years of examining and field testing wood and bone saws, two highly efficient and stable full-tang saws have been designed specifically for the outdoorsman. These saws feature a full-tang construction that is double riveted and includes a brass lanyard sleeve, resulting in a very stable saw that minimizes blade wobble. Crafted from SK5 steel, these saws are built to last a lifetime. To complete the package, a leather sheath is

Model	List
00110FG	89.99

Wood Full-Tang Saw



Our full-tang saw is a reliable companion for outdoor enthusiasts. Designed after extensive field testing, it boasts stability and efficiency. The double-riveted construction with a brass lanyard sleeve minimizes blade wobble. Crafted from durable SK5 steel, this saw is built to last. It comes complete with a leather sheath for convenient storage.

- Category: Saws
- Item Number: 00111FG
- Blade Steel: SK5
- Knife Length: 13"

Model	List
00111FG	89.99

Saw Full Tang Combo



In the great outdoors, a reliable compact saw is often indispensable. After years of examining wood and bone saws and extensive field testing, we’ve crafted two highly efficient, full-tang saws for outdoor enthusiasts. These saws, featuring full-tang construction and double rivets with a brass lanyard sleeve, offer stability and reduced blade wobble. Made from durable SK5 steel, these saws are built to last. A nylon sheath is included for easy carry and protection.

Model	List
00112FG	179.99

Jaeger Hunting Knife Full Tang - Suregrip



The Jaeger, named after a sleek, hawk-like bird that nests near an Alaskan hunting and fishing lodge, is a knife that embodies the essence of the German word for ‘hunter’. This knife, possibly our sleekest and most beautiful creation, is designed as a top-tier boning and caping knife. Despite its lightweight design and easy portability, it boasts incredible versatility and strength with a blade thickness of 0.118". The back of the blade features non-slip ridges for a comfortable grip, and the individual

Model	List
00113FG	139.99

Magnum Ulu D-2 High Carbon Steel



The Magnum Ulu, a tool with a rich history among Alaskan Natives, boasts a long, curving edge ideal for skinning, fleshing, and slicing. Its compact size—measuring 3-3/8" across—makes it easily portable. The blade is meticulously crafted from D-2 high carbon tool steel, hand-ground, sharpened, and finished, with the added benefits of double-draw tempering and cryogenic treatment. It comes complete with a leather sheath.

- Category: Magnum Ulu

Model	List
00122FG	129.99

Magnum Alaskan Drop Point - Suregrip



The timeless drop-point design has been a favorite among hunters worldwide, and its effectiveness is well-established. The blade features a ceramic peened finish, ensuring a non-glare surface for stealthy use. Additionally, the knife comes with a vegetable-tanned, oiled split-grained cowhide sheath, making it a practical and reliable companion for outdoor enthusiasts.

- Category: Magnum Alaskan
- Item Number: 00157FG
- Blade Steel: D2
- Rockwell Hardness: 59-61

Model	List
00157FG	199.99

Magnum Wolverine Clip Point - Suregrip



The upswept clip-point blade of this knife is versatile, allowing efficient skinning in tight spaces and precise field-dressing. It strikes a balance between close-quarters work and handling larger areas. Ideal for everyday camp tasks, the blade features a ceramic peened non-glare finish and comes with a vegetable-tanned, oiled split-grained cowhide sheath.

- Category: Magnum Wolverine
- Item Number: 00158FG
- Blade Steel: D2
- Rockwell Hardness: 59-61

Model	List
00158FG	199.99

Trekker Pronghorn Hunter Suregrip - Black



The Trekker Series knife features a versatile clip-point style blade. Its sharp, thin point excels at initial incision cuts, while the full-bodied skinning radius makes it ideal for fleshing and skinning tasks. Additionally, the extra-sharp point proves useful for various camp chores. This knife includes an American-made, vegetable-tanned, oiled split-grained cowhide sheath.

- Category: Pronghorn Hunter
- Item Number: 00160FG
- Blade Steel: D2
- Rockwell Hardness: 59-61

Model	List
00160FG	139.99

Trekker Elk Hunter Drop-Point Suregrip - Black



The Trekker Series knife features a classic American drop-point blade design, trusted for decades in field dressing and skinning large game. Its extended skinning radius facilitates long slicing cuts. Equipped with an American-made, vegetable-tanned, oiled split-grained cowhide sheath, this knife is ready for outdoor adventures.

- Category: Elk Hunter
- Item Number: 00161FG
- Blade Steel: D2
- Rockwell Hardness: 59-61
- Bevel: 18-20°

Model	List
00161FG	129.99

Trekker Whitetail Hunter Suregrip - Black



The Trekker Series knife shares the same drop-point style as the Elk Hunter but includes a gut-hook, making it excellent for deer-sized animals. It comes with an American-made, vegetable-tanned, oiled split-grained cowhide sheath. Notably, it features a Hunter’s Orange SureGrip handle for easy identification.

- Category: Whitetail Hunter
- Item Number: 00162FG
- Blade Steel: D2
- Rockwell Hardness: 59-61
- Bevel: 18-20°

Model	List
00162FG	139.99

Trekker Pronghorn Hunter Suregrip - Orange



The Trekker Series knife features a versatile clip-point style blade. Its sharp, thin point excels at initial incision cuts, while the full-bodied skinning radius makes it ideal for fleshing and skinning tasks. Additionally, the extra-sharp point proves useful for various camp chores. This knife includes an American-made, vegetable-tanned, oiled split-grained cowhide sheath.

- Category: Pronghorn Hunter
- Item Number: 00176FG
- Blade Steel: D2
- Rockwell Hardness: 59-61

Model	List
00176FG	139.99

Trekker Elk Hunter Drop-Point Suregrip -



The Trekker Series knife features a classic American drop-point blade design, trusted for decades in field dressing and skinning large game. Its extended skinning radius facilitates long slicing cuts. Equipped with an Orange SureGrip handle for easy identification, this knife also includes an American-made, vegetable-tanned, oiled split-grained cowhide sheath.

- Category: Elk Hunter
- Item Number: 00177FG
- Blade Steel: D2
- Rockwell Hardness: 59-61

Model	List
00177FG	129.99

ENOPOLY
DISTRIBUTION • SINCE 2020 • DEALERS ONLY

CALL
561-515-7267

Trekker Whitetail Hunter Suregrip - Orange



The Trekker Series knife shares the same drop-point style as the Elk Hunter but includes a gut-hook, making it excellent for deer-sized animals. It comes with an American-made, vegetable-tanned, oiled split-grained cowhide sheath. Notably, it features a Hunter’s Orange SureGrip handle for easy identification.

- Category: Whitetail Hunter
- Item Number: 00178FG
- Blade Steel: D2
- Rockwell Hardness: 59-61
- Bevel: 18-20°

Model	List
00178FG	139.99

Pronghorn Hunter/Cub Bear Skinning Combo -



For hunters seeking a comprehensive yet lightweight skinning set, we present the Pronghorn Hunter combo set, which includes our acclaimed Cub Bear Caping knife. This set, part of the Trekker Series, comes with a combination leather sheath, crafted from American-made, vegetable-tanned, oiled split-grain cowhide, ensuring durability and ease of use.

- Category: Pronghorn Combo
- Item Number: 00197FG

Model	List
00197FG	249.99

Elk Hunter/Cub Bear Skinning Combo Suregrip



For hunters seeking a comprehensive yet lightweight skinning set, we present the Elk Hunter combo set, which includes our acclaimed Cub Bear Caping knife. This set, part of our Trekker Series, comes with a combination leather sheath, crafted from American-made, vegetable-tanned, oiled split-grain cowhide, ensuring durability and ease of use.

- Category: Elk Hunter Combo
- Item Number: 00198FG
- Blade Steel: D2

Model	List
00198FG	214.99

Whitetail Hunter/Cub Bear Skinning Combo -



The Whitetail Hunter combo set, featuring our renowned Cub Bear Caping knife, is an ideal choice for hunters seeking a comprehensive yet lightweight skinning set. This set, part of the Trekker Series, includes an American-made, vegetable-tanned, oiled split-grain cowhide sheath. The combination of these elements ensures a durable and efficient hunting experience.

- Category: Whitetail Combo
- Item Number: 00199FG
- Blade Steel: D2

Model	List
00199FG	249.99

Hunters Pro-Pack Combination



This pack offers a comprehensive set of precision cutlery, ideal for field-dressing, camping, and survival situations for the dedicated hunter. It includes the Hunter’s Hatchet, which is razor-sharp, perfectly balanced, and features a genuine American hickory handle for light chopping tasks. A combination nylon sheath is included for convenience and protection.

- Category: Hunter Pro-Pack
- Item Number: 00250FG

Model	List
00250FG	569.99

Jaeger-Cub Boning & Caping Combo Knife -



Our renowned Jaeger Boning Knife and Cub Bear Caping Knife, both celebrated for their design and functionality, are now available as a pair. The Jaeger Boning Knife, crafted from double-drawn, cryogenically treated D2 steel, complements the Cub Bear, which is often acclaimed as the best caping knife by numerous hunters and taxidermists. Both knives are equipped with rubberized SureGrip handles for optimal grip even in wet conditions and come with an oiled leather sheath that conveniently

Model	List
00256FG	229.99

Jaeger/Muskrat Skinning & Boning Combo



This combo set, designed to meet the need for a superior skinning/fleshing knife and a longer boning knife, is highly recommended by our Company President and Alaskan Outfitter, Charles Allen. He has personally used the Muskrat for skinning several brown bears and bull moose, making it his skinner of choice. The Muskrat’s D2 steel maintains an exceptional edge, and its unique rounded point design is unparalleled for effective skinning and fleshing. The set also includes the ultra-sharp Jaeger Boning Knife,

Model	List
00257FG	239.99

Bush/Muskrat Camp Knife Combo - Suregrip



Our Bush Camp knife, made of D2 stainless steel, is a favorite among Alaskan Outfitters for its durability and versatility. This large, rugged, and razor-sharp 10-1/2" blade excels in tasks from slicing potatoes in spike camp to field dressing large game like the Alaskan Yukon moose or massive brown bear. Previously offered as a combo with the Cub Bear, the Bush Camp knife is now available with the Muskrat skinning/fleshing knife, making it an ideal choice for hunters who require a versatile tool for both heavy-duty

Model	List
00307FG	269.99

Steelheader Fillet Knife Suregrip



The premier fisherman’s fillet knife is versatile, finding favor not only in the kitchen for boning and general slicing tasks but also among anglers. It comes complete with a nylon sheath for convenient storage and transport.

- Category: Steelheader
- Item Number: 00315FG
- Blade Steel: 440C
- Rockwell Hardness: 58-60
- Bevel: 18-20°
- Knife Length: 10.875"
- Blade Length: 5.75"
- Weight: 2.8 oz.

Model	List
00315FG	119.99

Steelheader Fillet Knife Suregrip - Orange



The premier fisherman’s fillet knife is versatile, finding favor not only in the kitchen for boning and general slicing tasks but also among anglers. It comes complete with a nylon sheath for convenient storage and transport.

- Category: Steelheader
- Item Number: 00316FG
- Blade Steel: 440C
- Rockwell Hardness: 58-60
- Bevel: 18-20°
- Knife Length: 10.875"
- Blade Length: 5.75"

Model	List
00316FG	119.99

Alpha Wolf Full-Tang D2 - Suregrip



The blade is a full-tang, drop-point, hunter-style model, meticulously hand-sharpened to achieve a razor-sharp convex edge. Its slender design, being .100" thinner, lessens drag during skinning and fleshing, and it’s conveniently easy to resharpen. The blade has been double drawn and heat tempered, ensuring maximum edge retention. It is accompanied by a high-quality sheath, crafted from vegetable-tanned, oiled leather. The inclusion of the leather sheath rounds off this comprehensive

Model	List
00326FG	114.99

Alpha Wolf Full-Tang D2 - G10 OD Green



This is a hunter-style blade with a full-tang, drop-point design. It’s hand-sharpened, featuring a special convex edge that is razor sharp. The blade is slender, measuring .100" thinner, which reduces drag during skinning and fleshing, and it’s easy to resharpen. The blade undergoes a double drawn heat tempering process for maximum edge retention. It comes with a high-quality sheath made of vegetable-tanned, oiled leather. The handle is affixed to the full tang blade with six hand-polished

Model	List
00330FG	179.99

ENOPOLY
DISTRIBUTION • SINCE 2020 • DEALERS ONLY

CALL
561-515-7267

Alpha Wolf D2/Cub Full Tang Combo Suregrip



The Alpha Wolf, a full-tang, drop-point hunter-style blade, is renowned for its specially hand-sharpened convex edge that minimizes drag during skinning and fleshing. Its double-drawn heat tempering ensures superior edge retention. Complementing it is the Cub Bear, a globally recognized caping knife, admired for its scalpel-like point that has repeatedly proven its worth among professional hunters and taxidermists. Both knives come housed in a high-quality, vegetable-tanned, oiled

Model	List
00358FG	229.99

Alpha Wolf D2/Muskrat Full Tang Combo



The Alpha Wolf, a full-tang, drop-point hunter-style blade, boasts a hand-sharpened convex edge that minimizes drag during skinning and fleshing, and is double-drawn and heat-tempered for maximum edge retention. Its companion, the Muskrat knife, crafted from D2 steel, is celebrated for its exceptional edge-holding capability and its unique rounded point design, which is unrivaled in its effectiveness for skinning and fleshing. Both knives are accompanied by a high-quality, vegetable-tanned, oiled leather

Model	List
00362FG	229.99

Featherlight Hunter D2 G-10 OD



The Featherlight Hunter D2 G-10 OD knife features a 2.75-inch D2 steel blade with a drop-point design, making it excellent for general field dressing of small and mid-size game. Its smooth OD green G10 handle provides a secure grip, and the stainless steel liner lock ensures safe use.

- Blade Steel: D2
- Rockwell Hardness: 59-61
- Bevel Angle: 18-20°
- Knife Length (Open): 7.50 inches
- Knife Length (Closed): 4.18 inches
- Blade Length: 2.75 inches

Model	List
00395FG	139.99

3 Way Knife Sharpener



Our 3-way sharpener, compact and portable, is designed for precision, enabling you to maintain an 18-degree angle on most knives, mirroring the factory settings. It employs ultra-hard carbide inserts to reestablish the original angle. Each unit comes with a fold-out, double-coated diamond steel for removing wire edges, burrs, or nicks, and a diamond-coated rod for honing gut hooks and serrations. This tool is a comprehensive solution for keeping your knives sharp and ready.

Model	List
00396FG	29.99

Featherlight Hunter D2 G-10 Orange



The Knives of Alaska Featherlight Series Hunter with Blaze Orange G-10 Handle is a compact, lightweight folding knife designed for everyday carry and outdoor adventures. Its 3.125" D2 tool steel spear point blade features a plain edge, while the liner lock mechanism ensures security. With a weight of 2.2 ounces and a closed length of 4.25 inches, this reliable knife is perfect for field dressing and essential outdoor tasks.

- Blade Steel: D2

Model	List
00397FG	139.99

Featherlight Hunter D2 G-10 Orange w/ Clip



The Knives of Alaska Featherlight Hunter with Clip features Blaze Orange G-10 Handles and is a compact folding knife designed for everyday carry and outdoor adventures. Its 2.75-inch D2 steel blade, with a drop-point style, is ideal for general field-dressing of small and mid-size game. The smooth orange G10 handles are secured by stainless steel standoffs, and the liner lock ensures blade stability. With a pocket clip for convenient carry, this lightweight knife is perfect for those seeking a reliable everyday

Model	List
00450FG	149.99

Xtreme Yukon Belt Knife #1 - Suregrip



The Yukon Belt Knife Model 1 is a reliable choice for hunters and trappers. Its elliptical blade design ensures a long skinning radius with minimal drag. The thumb groove with jimping provides a comfortable and secure grip, while the additional sharpened top edge adds versatility. Crafted from durable blade steel, it features a popular non-glare matte finish. The package includes a leather sheath for convenience.

- Category: Yukon
- Item Number: 00820FG

Model	List
00820FG	139.99

Xtreme Yukon Belt Knife #1 Suregrip - Orange



The Yukon Belt Knife (Model 1 Orange), renowned among hunters and trappers in the far north, boasts an elliptical blade style. It features a thumb groove with jimping for enhanced grip comfort and safety. Unlike the back of the blade, which remains unsharpened, the blade steel showcases our popular hunter’s non-glare matte finish. Additionally, it comes with a leather sheath. Notably, the elliptical blade design ensures a long skinning radius with minimal drag, while the grooved thumb rest provides both

Model	List
00822FG	139.99

Xtreme Yukon Belt Knife #2 Suregrip - Orange



The Yukon Belt Knife (Model 2 Orange), renowned among hunters and trappers in the far north, boasts an elliptical blade style. It features a thumb groove with jimping for enhanced grip comfort and safety. Unlike the back of the blade, which remains unsharpened, the blade steel showcases our popular hunter’s non-glare matte finish. Additionally, it comes with a leather sheath. Notably, the elliptical blade design ensures a long skinning radius with minimal drag, while the grooved thumb rest provides both

Model	List
00823FG	139.99

Magnum Boar Hunter Ultra Sharp - Suregrip



This knife is purpose-built for dispatching wild boar and other large game. Its straight-spined blade features an ultra-sharp point for deep penetration, while the ceramic peened finish reduces glare. The package includes a vegetable-tanned, oiled split-grained cowhide sheath.

- Category: Magnum Boar Hunter
- Item Number: 00824FG
- Blade Steel: D2
- Rockwell Hardness: 59-61
- Bevel: 18-20°
- Knife Length: 11.375"

Model	List
00824FG	199.99

Bobcat Gut-Hook Mini-Hatchet



The The Bobcat mini-hatchet is an ideal tool for field-dressing tasks. It’s razor-sharp, robust, and lightweight, making it easy to carry. It effectively removes the necessity of using your knife blade to cut through the pelvic girdle or sternum when field-dressing deer or wild boar. It’s also great for creating fire kindling or building an emergency shelter. A notable feature is its extra-large and efficient gut-hook. The package includes a leather sheath for safe storage and transport.

Model	List
00960FG	149.99

Bobcat Mini Hachet & Knife Combo - Suregrip



The Bobcat mini-hatchet, with its razor-sharp edge, strength, and lightweight design, is the ideal tool for field-dressing tasks. It simplifies the process by eliminating the need to use a knife blade for cutting through the pelvic girdle or sternum when field-dressing deer or wild boar. It’s also great for creating fire kindling or an emergency shelter. When paired with the Alpha Wolf knife, it provides hunters with a comprehensive field-dressing kit. The set also includes a combination leather

Model	List
00970FG	269.99

ENOPOLY
DISTRIBUTION • SINCE 2020 • DEALERS ONLY

CALL
561-515-7267

Seido Knives Caveman Stainless Steel Butcher



Each knife in the five-piece Caveman Butcher Knife Set is meticulously forged from high-carbon steel and black oxide, ensuring durability and suitability for daily use. The razor-sharp blades, extending from tip to heel, make these knives perfect for cutting meat, breaking down carcasses, removing muscle from bone, trimming sinew, and cutting through connective tissue. The well-balanced knives feature mahogany handles with a beautiful reddish-brown color and a straight-grain finish, enhancing their

Model	List
135760824983	299.00

Seido Knives Awabi VG10 Damascus Chef Knife



The Seido Knives Awabi VG10 Damascus Chef Knife Set features a VG10 super steel core with 67 layers of Damascus steel, abalone resin handles, a blade hardness of over 60 HRC, and a 12-15° double bevel. The full-tang construction includes an 8" Chef’s Knife, 7" Santoku Knife, 6" Boning Knife, 5" Utility Knife, and 3.5" Paring Knife. These knives boast a razor-sharp edge, ergonomic and lightweight handles, hand-forged craftsmanship, and superior balance and control, making them perfect for enhancing

Model	List
144846101AZ-ADCKS	399.00

Seido Knives Takoizu Gyuto Damascus Steel



The Seido Knives Takoizu Gyuto Damascus Steel Chef Knife is a stunning blend of artistry and functionality. Featuring a VG-10 super steel core encased in 67 layers of Damascus steel, this 8-inch blade offers exceptional sharpness and durability. The distinct black and turquoise handle, crafted from high-quality materials, provides a comfortable and secure grip. Perfectly balanced and ergonomically designed, this knife ensures precise and effortless cutting, making it an essential tool for

Model	List
153478901AZ-GTDCK	129.00

Seido Knives Kanpeki Diamond Sharpening



The Seido Knives Kanpeki Diamond Sharpening Rod - 10" is a premium tool designed for serious chefs and cooking enthusiasts. Featuring a #600 grit powdered diamond coating, this sharpening rod ensures your knives achieve a razor-sharp edge with every use. Its durable red resin and stabilized wood handle provide both strength and elegance, making it a reliable and stylish addition to any kitchen. Enhance your culinary precision and efficiency with this professional-grade sharpening rod.

Model	List
170834695128	99.00

Seido Knives Executive Straight Edge Steak



The Seido Knives Gyuto Stainless Steel Executive Chef Knife - Black is a perfect blend of precision and style, designed for both professional chefs and home cooks. Featuring a VG10 Super Steel core with 67 layers of Damascus high-carbon steel, this knife offers exceptional sharpness, durability, and rust resistance. The ergonomic handle, made from black resin epoxy and stabilized wood, ensures a comfortable and secure grip, making it ideal for a variety of kitchen tasks.

Model	List
270195683491	199.00

Seido Knives Saya Chef Walnut Magnetic Knife



The Seido Knives Saya Chef Walnut Magnetic Knife Sheath is a premium protective cover designed to keep your knives in pristine condition. Crafted from high-quality walnut wood, this 9-inch sheath features a secure magnetic closure that ensures your blade stays sharp and protected from damage. Its sleek design not only adds elegance to your kitchen but also provides practical storage for your chef’s knife, making it an essential accessory for any culinary enthusiast.

Model	List
276491830458	29.00

Seido Knives Hageshi AUS10 Japanese Steel



The Seido Knives Hageshi AUS10 Japanese Steel Knife Set is a remarkable ensemble designed to elevate your culinary endeavors. This exquisite 5-piece collection features a core of AUS-10 Japanese steel, enveloped in two layers of 430 high-carbon stainless steel for exceptional sharpness and durability. The knives’ handles, meticulously handcrafted from African Mkuruti wood and Ebony wood, provide excellent control and comfort. Perfect for professional chefs and home cooks, this ensures

Model	List
287963105476	329.00

Seido Knives Shujin G10 Gyuto Damascus Knife



The Seido Knives Shujin G10 Gyuto Damascus Knife is a masterfully crafted chef’s knife, featuring a VG-10 super steel core encased in 67 layers of Damascus steel for exceptional sharpness and durability. The 8-inch blade, with its stunning hammered finish, ensures precise cuts, while the ergonomic G10+ handle offers superior comfort and control. This knife is perfect for all-purpose kitchen tasks, combining traditional Japanese craftsmanship with modern design.

Model	List
31667501AZ-DCKBH8	199.00

Seido Knives Kanpeki Straight Edge VG10 Steel



The Seido Knives Kanpeki Straight Edge VG10 Steel Steak Knives are designed to elevate your dining experience with precision and elegance. This 4-piece set features knives crafted from VG10 super steel, encased in 67 layers of Damascus steel, ensuring exceptional sharpness and durability. The ergonomic handles provide a comfortable grip, making them perfect for both professional chefs and home cooks. These knives are ideal for effortlessly slicing through steaks and other meats, enhancing

Model	List
385170924670	199.00

Seido Knives Torio High-Carbon Butcher Knife



The Seido Knives Torio High-Carbon Butcher Knife Set - 3pcs is a premium collection designed for culinary enthusiasts and professionals. This set includes a cleaver, boning knife, and slicing knife, each meticulously forged from a single piece of high-carbon steel for exceptional sharpness and durability. The ergonomic handles, crafted from imported African Wenge wood, provide a comfortable and secure grip, while the innovative control finger hole enhances precision and control. Perfect for a

Model	List
41206909IR-3PTBKS	189.00

Seido Knives Kaze VG10 Damascus Steel



The Seido Knives Kaze VG10 Damascus Steel Straight-Edge Steak Knives are a perfect blend of elegance and functionality. Crafted from VG10 super steel and encased in 67 layers of Damascus steel, these knives offer exceptional sharpness and durability. The straight-edge blades ensure precise and effortless slicing, while the ergonomic wooden handles provide a comfortable and secure grip. This 4-piece set is ideal for steak enthusiasts, adding a touch of sophistication to any dining

Model	List
491375806342	179.00

Seido Knives Nikushoku Full-Tang Butcher



The Seido Knives Nikushoku Full-Tang Butcher Knife is a meticulously crafted tool designed for precision and strength. This artisan-made knife features a razor-sharp edge that effortlessly slices through meat, ensuring consistent and controlled cuts. Its full-tang construction provides excellent balance and durability, making it ideal both BBQ and outdoor cooking. The ergonomic handle offers a comfortable grip, enhancing your cutting experience.

Model	List
529438716204	119.00

ENOPOLY
DISTRIBUTION • SINCE 2020 • DEALERS ONLY

CALL
561-515-7267

Seido Knives Sakimaru Takohiki w/ Rosewood



The Seido Knives Sakimaru Takohiki is a masterfully crafted knife, blending the precision of Yanagiba and Takohiki designs. Featuring a 10.7-inch AUS-10 high-carbon steel blade, it offers exceptional sharpness and durability. The octagonal handle, made from rosewood and ebony buffalo horn, ensures a comfortable and secure grip. Perfect for sushi and sashimi preparation, this knife combines traditional Japanese craftsmanship with modern functionality.

Model	List
530927146804	299.00

Seido Knives Takoizu Gyuto Damascus Steel



The Seido Knives Takoizu Damascus Steel Chef Knife is a stunning blend of artistry and functionality. Featuring a VG-10 super steel core encased in 67 layers of Damascus steel, this 8-inch blade offers exceptional sharpness and durability. The distinct white and turquoise handle, crafted from high-quality materials, provides a comfortable and secure grip. Perfectly balanced and ergonomically designed, this knife ensures precise and effortless cutting, making it an essential tool for

Model	List
53212504DW-GTDCKW	129.00

Seido Knives Saya Walnut Magnetic Kiritsuke



The Seido Knives Saya Walnut Magnetic Kiritsuke Knife Cover is a premium protective sheath designed to keep your knives in pristine condition. Crafted from high-quality walnut wood, this 10-inch cover features a secure magnetic closure that ensures your blade stays sharp and protected from damage. Its sleek design not only adds elegance to your kitchen but also provides practical storage for your Kiritsuke knife, making it an essential accessory for any culinary enthusiast.

Model	List
547018362095	29.00

Seido Knives Whetstone Knife Sharpening



The Seido Knives Whetstone Knife Sharpening Stone Set is a comprehensive kit designed to keep your blades razor-sharp. Featuring dual-sided grit whetstones (#400/1000 and #3000/8000), this set accommodates all sharpening needs, from initial honing to fine polishing. The set includes a non-slip acacia wood base, silicone stone holders, an angle guide, a leather strop, and a flattening stone, ensuring a precise and stable sharpening experience. Perfect for both professional chefs and home

Model	List
573180964201	159.00

Seido Knives Japanese Master Chef Knife Set -



The Seido Knives Japanese Master Chef Knife Set - 5 pcs offers a versatile selection of essential kitchen knives. Made from high-carbon stainless steel, these knives provide superior sharpness and durability. The set includes a chef’s knife, cleaver, two Santoku knives, and a paring knife, all featuring ergonomic Pakkawood handles for a comfortable grip. This set is ideal for anyone looking to elevate their culinary skills with high-quality tools.

Model	List
5PC-JPN-MS-KNIFES	129.00

Seido Knives Meisai VG-10 Damascus Steel



The Seido Knives Meisai VG-10 Damascus Steel Chef Knife Set is a premium collection designed for precision and durability. Each knife features a VG-10 high-carbon steel core, surrounded by 67 layers of Damascus steel, providing exceptional sharpness and edge retention. The set includes five essential knives, each with an ergonomic G10+ fiberglass handle for superior control and comfort. Perfect for both professional chefs and home cooks, this set ensures effortless handling of various culinary

Model	List
5PCCDKS-DMS-300S	399.00

Seido Knives Choppa High-Carbon Steel



The Seido Knives Choppa High-Carbon Steel Cleaver Knife is a robust and versatile tool, perfect for both kitchen and outdoor use. Featuring a 5-inch blade made from high-carbon steel, it delivers exceptional strength and sharpness, ideal for cutting through hard meats, bones, and vegetables. The full-tang construction ensures excellent balance and durability, while the ergonomic African wenge wood handle provides a comfortable and secure grip. Complete with a leather sheath for safe storage and easy

Model	List
743615892501	119.00

Seido Knives Awabi Straight Edge Damascus



The Seido Knives Awabi Straight Edge Damascus Steel Steak Knives bring a touch of luxury to any dining setting, expertly crafted to slice through steaks and meats with precision and ease. This 4-piece set boasts knives with a VG10 super steel core, surrounded by 67 layers of Damascus steel for outstanding sharpness and durability. The abalone resin handles not only enhance the knives’ elegance but also provide a comfortable and secure grip. These knives are ideal for adding both functionality and

Model	List
823567194085	199.00

Seido Knives Hanikamu VG10 Steel Damascus



The Seido Knives Hanikamu VG10 Steel Damascus Chef Knife Set is a premium collection designed for precision and durability. Featuring a VG-10 steel cutting core enveloped by 67 layers of Damascus high-carbon stainless steel, these knives offer exceptional sharpness and resilience. The set includes seven essential knives with an ergonomic honeycomb epoxy resin handle for superior control and balance. Perfect for both professional chefs and home cooks, this set ensures effortless handling

Model	List
847163509204	549.00

Seido Knives Japanese Master Chef Knife Set -



The Seido Knives Japanese Master Chef Knife Set - 8 pcs is a comprehensive collection designed for culinary excellence. Each knife is crafted from high-carbon stainless steel, ensuring exceptional sharpness, durability, and corrosion resistance. The set includes a chef’s knife, slicing knife, bread knife, Santoku knife, boning knife, utility knife, paring knife, and a cleaver, all housed in a luxurious gift box. The ergonomic Pakkawood handles provide a comfortable and secure grip, making this set perfect

Model	List
8PC-JPN-MS-KNIFES	169.00

Seido Knives Awabi Honing Steel Rod - 8"



The Seido Knives Awabi Honing Steel Rod is an essential tool for maintaining the sharpness and precision of your knives. This 8-inch honing rod features a precision-ground steel rod that ensures an even and consistent finish, effortlessly restoring your knife’s edge. The abalone resin handle provides a secure and comfortable grip, reducing the risk of slips during use. Perfect for both professional chefs and home cooks, this honing rod helps keep your knives in top condition, enhancing

Model	List
902734851690	89.00

Seido Knives Inferuno Gyuto AUS10 Damascus



The Seido Knives Inferuno Gyuto AUS10 Damascus Steel Chef Knife is a masterpiece of craftsmanship, featuring a core of AUS-10 super steel encased in 73 layers of Damascus steel for unmatched sharpness and durability. The 8-inch blade, with its stunning Damascus pattern, ensures precise and effortless cutting. The ergonomic handle, made from red epoxy resin and maple wood, offers superior comfort and control, making it perfect for both professional chefs and home cooks.

Model	List
956230187645	139.00

ENOPOLY
DISTRIBUTION · SINCE 2020 · DEALERS ONLY

CALL
561-515-7267

Seido Knives Tengoku High Carbon Stainless



The Seido Knives Tengoku High Carbon Stainless Steel Knife Set is a comprehensive collection designed for precision and durability. Each knife features a high-carbon stainless steel blade, ensuring exceptional sharpness and edge retention. The set includes ten essential knives, each with an ergonomic resin epoxy handle for superior control and comfort. Perfect for both professional chefs and home cooks, this set ensures effortless handling of various culinary tasks, from slicing and dicing to chopping

Model	List
BLUE-DPAT-FS-10PC	229.00

Seido Knives Senjutsu High-Carbon Steel



This multipurpose high-carbon steel butcher’s knife is a formidable tool. Artisan handcrafted and ruthlessly sharp, it effortlessly slices through fish and meat. Perfect for both small and large game, this handmade, full-tang knife is well-balanced, strong, and a joy to use, especially for those delicate BBQ cuts. The uniquely designed bolster protects your fingers during more intense cutting tasks, while the hammer-forged finish prevents food from sticking, allowing for seamless slicing. The classic wooden handle,

Model	List
CF141559502BY-SBK	99.00

Seido Knives Kaiyo Cleaver Razor Sharp Chef



This razor-sharp blade, crafted from high-carbon stainless steel, is both tough and strong, providing a perfect feel in your hand. Each cleaver boasts a striking blue resin handle. The full-tang design, forged from a single piece of steel, runs through the handle and is securely fastened with three polished copper rivets. The unique hammer-forged finish not only adds to its aesthetic appeal but also prevents food from sticking to the blade, making it especially useful for larger cuts.

Model	List
CF153592102BY-KCK	89.00

Seido Knives Straight-Edge Steak Knives Set -



The Seido Knives Straight-Edge Steak Knives Set - 5 Piece is designed to elevate your dining experience with precision and style. Each knife features a full-tang construction for superior strength and balance, with stainless steel blades that boast a Damascus etched pattern for elegance and razor-sharp cutting edges. The ergonomic Pakkawood handles provide a comfortable and secure grip, making these knives perfect for effortlessly slicing through your favorite cuts of meat. Presented in

Model	List
CJCF109176106FU5P	99.00

Seido Knives Kemono High-Carbon Steel



The Seido Knives Kemono High-Carbon Steel Cleaver Knife is a powerhouse in the kitchen, designed for both strength and precision. Handcrafted from high-carbon 5CR15MOV steel, its 4mm thick blade effortlessly cuts through tough foods, making it ideal for raw meats, BBQ, and robust vegetables. The full-tang construction ensures exceptional balance and durability, while the ergonomic rosewood handle, featuring a laser-carved index finger hole, provides a secure and comfortable grip. Complete with

Model	List
CJCF1222019-KCC	99.00

Seido Knives Hakai High-Carbon Steel Chef



The Seido Knives Hakai High-Carbon Steel Chef Cleaver Knife is a robust and versatile tool, perfect for tackling tough kitchen tasks. Handcrafted from a single 4mm thick piece of high-carbon steel, this cleaver boasts exceptional sharpness and durability. Its ergonomic curved Rosewood handle and integrated finger hole ensure a secure and comfortable grip, making it ideal for slicing through meats, chopping vegetables, and preparing BBQs with ease. This cleaver is a reliable and stylish addition to any

Model	List
CJCF129481802BYHC	99.00

Seido Knives Doragon Bone Japanese



The Seido Knives Doragon Bone Japanese Vanadium Steel Cleaver Knife is a legendary kitchen tool, meticulously handcrafted from robust vanadium steel. Its 18cm razor-sharp, curved blade effortlessly slices through meat, bones, and vegetables with precision. The full-tang construction ensures excellent balance and durability, while the luxurious rosewood handle, adorned with a mythical dragon emblem, provides a secure and comfortable grip. This cleaver is a powerful and versatile cutting

Model	List
CJCJ1184835-DBCK	199.00

Seido Knives Grit Sharpening & Finishing

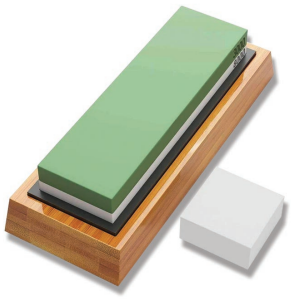

The Seido Knives 3000/8000 Grit Sharpening & Finishing Whetstone is an essential tool for maintaining razor-sharp blades. This dual-sided whetstone features a #3000 grit side for refining edges and a #8000 grit side for achieving a mirror-polish finish. Ideal for both initial sharpening and fine polishing, it ensures your knives stay in top condition. The set includes a non-slip bamboo base, rubber stone holders, an angle guide, and a flattening stone, providing a stable and precise sharpening experience.

Model	List
CJJJCFCF01265	79.00

Seido Knives Kyodai Japanese Utility Kitchen



The Seido Knives Kyodai Japanese Utility Kitchen Knife is a versatile and meticulously crafted tool designed for both kitchen and outdoor use. Featuring a high-carbon stainless steel blade and a premium oakwood handle, this knife ensures a sharp, durable edge and superior comfort. Its precision laser-carved index finger hole enhances grip and control, making it an ideal choice for intricate kitchen tasks and rugged outdoor activities like camping and BBQs.

Model	List
CJJJCFCF01352-KUK	69.00

Seido Knives Grit Sharpening & Finishing



The Seido Knives Grit Sharpening & Finishing Sharpening Stone is an essential tool for maintaining razor-sharp blades. This dual-sided whetstone features a #1000 grit side for restoring dull edges and a #6000 grit side for achieving a polished, silky-smooth finish. Ideal for both initial sharpening and fine polishing, it ensures your knives stay in top condition. The set includes a non-slip bamboo base, rubber stone holders, an angle guide, and a flattening stone, providing a stable and precise sharpening experience.

Model	List
CJJJJTCF01428	79.00

Seido Knives Acacia End Grain Cutting Board



The Seido Knives Acacia End Grain Cutting Board is a durable and stylish addition to any kitchen. Made from premium acacia wood, it features a self-healing end grain surface that helps maintain knife sharpness. The board includes a deep juice groove to catch liquids and rubber feet for stability, making it perfect for heavy-duty chopping and slicing.

- Weight: 7 lbs
- Premium acacia wood
- Self-healing end grain surface
- Deep juice groove

Model	List
CJJJJTCF02661-L1	149.00

Seido Knives Tora Tsuki Razor Sharp Cleaver



The Seido Knives Tora Tsuki Razor Sharp Cleaver Knife is a powerhouse in the kitchen, designed for both professional chefs and home cooks. Handcrafted from high-carbon steel, this cleaver boasts a razor-sharp edge that effortlessly cuts through meat, bones, and hardy vegetables. Its ergonomic Rosewood handle and full-tang construction ensure a secure and comfortable grip, making it a versatile and reliable tool for any culinary task. The Tora Tsuki Cleaver Knife combines durability, precision, and elegance,

Model	List
CJJJJTCF05846TTCK	199.00

ENOPOLY
DISTRIBUTION • SINCE 2020 • DEALERS ONLY

CALL
561-515-7267

Seido Knives Heavy Duty Canvas & Leather



The Seido Knives Heavy Duty Canvas & Leather Classic Knife Roll Bag is a premium storage solution for culinary professionals and enthusiasts. Crafted from high-denier polyester canvas and sturdy PU leather, this bag is abrasion-resistant and water-resistant, ensuring durability. It accommodates up to 18 knives and culinary tools, with dedicated slots for 12 large knives, 4 utensils, and 2 meat cleavers. The detachable shoulder strap and comfortable handle offer versatile carrying options, while the sturdy

Model	List
CLSKNIFEROLL-BN1	149.00

Seido Knives Executive Japanese Damascus



The Seido Knives Executive Japanese Damascus Knife Set - 7 pcs is a premium collection designed for culinary professionals and enthusiasts. Each knife features a VG10 Super Steel core with 67 layers of Damascus high-carbon steel, ensuring exceptional sharpness, durability, and rust resistance. The set includes a chef’s knife, slicing knife, bread knife, Santoku knife, utility knife, paring knife, and a cleaver, all with ergonomic handles made from blue resin epoxy and stabilized wood

Model	List
DD-CKS-BLURES-7PC	549.00

Seiko Knives Japanese Gyuto Executive Chef



The Seiko Knives Japanese Gyuto Executive Chef Knife - 8" is a masterpiece of Japanese craftsmanship, designed for precision and performance. Featuring a VG10 Super Steel core with 67 layers of Damascus high-carbon steel, this knife offers exceptional sharpness, durability, and rust resistance. The ergonomic handle, made from blue resin epoxy and stabilized wood, ensures a comfortable and secure grip, making it ideal for a variety of kitchen tasks.

Model	List
DS-GYUTO-JPN-KNIF	119.00

Seido Knives Awabi VG-10 Steel Gyuto Chef



The Seido Knives Awabi VG-10 Steel Gyuto Chef Knife is a masterfully crafted tool designed for precision and versatility in the kitchen. This 8-inch chef knife features a VG-10 super steel core, surrounded by 67 layers of Damascus steel, ensuring exceptional sharpness and durability. The abalone resin handle provides a unique aesthetic and a comfortable grip, making it perfect for both professional chefs and home cooks. Its full-tang construction and lightweight design offer superior

Model	List
F144846104DW-AGCK	129.00

Seido Knives Gyuto Stainless Steel Executive



The Seido Knives Gyuto Stainless Steel Executive Chef Knife - Red is a perfect blend of precision and style, designed for both professional chefs and home cooks. Featuring a VG10 Super Steel core with 67 layers of Damascus high-carbon steel, this knife offers exceptional sharpness, durability, and rust resistance. The ergonomic handle, made from red resin epoxy and stabilized wood, ensures a comfortable and secure grip, making it ideal for a variety of kitchen tasks.

Model	List
F154729103CX-GECK	129.00

Seido Knives Gyuto Stainless Steel Executive



The Seido Knives Gyuto Stainless Steel Executive Chef Knife - Black is a perfect blend of precision and style, designed for both professional chefs and home cooks. Featuring a VG10 Super Steel core with 67 layers of Damascus high-carbon steel, this knife offers exceptional sharpness, durability, and rust resistance. The ergonomic handle, made from black resin epoxy and stabilized wood, ensures a comfortable and secure grip, making it ideal for a variety of kitchen tasks.

Model	List
F154729104DW-GECK	129.00

Seido Knives Gyakusatsu High-Carbon Steel



The Seido Knives Gyakusatsu High-Carbon Steel Chef’s Butcher Knife is a powerful and versatile tool, perfect for both professional chefs and home cooks. Handcrafted from a single piece of high-carbon stainless steel, this knife offers exceptional sharpness and durability. Its ergonomic Pakkawood handle ensures a comfortable and secure grip, while the full-tang construction provides superior balance and control. Ideal for precise meat slicing and heavy-duty kitchen tasks, this knife combines

Model	List
FCF02106-BLK-GBCK	119.00

Seido Knives Japanese Master Chef Knife



The Seido Knives Japanese Master Chef Knife is a pinnacle of precision and craftsmanship, designed for both professional chefs and home cooks. Featuring a high-carbon stainless steel blade, this knife offers exceptional sharpness, durability, and corrosion resistance. Its ergonomic Pakkawood handle ensures a comfortable and secure grip, making it ideal for a variety of kitchen tasks, from slicing and dicing to chopping and mincing.

- Blade Length: 8 inches

Model	List
JPN-MSC-KS-CHEF	69.00

Seido Knives Serrated Stainless Steel Steak



These knife sets are crafted to enhance your dining experience with precision and style. Each knife features a full-tang construction for superior strength and balance, with stainless steel blades that offer exceptional sharpness and durability. The ergonomic Pakkawood handles provide a comfortable and secure grip, making these knives perfect for effortlessly slicing through your favorite cuts of meat. Presented in an elegant storage box, this set is both practical and stylish, ideal for any dining occasion.

Model	List
SK-14029-5PC	99.00

Seido Knives Nikuya High-Carbon Stainless



The Seido Knives Nikuya High-Carbon Stainless Steel Butcher Knife is a masterfully crafted tool designed for precision and versatility in the kitchen. This full-tang butcher knife features a razor-sharp 5Cr15mov high-carbon stainless steel blade, making it perfect for slicing through meat, BBQ, and hardy vegetables with ease. Its premium oakwood handle, adorned with polished copper rivets, ensures a comfortable and secure grip, while the knife’s balanced design enhances control and efficiency.

Model	List
SK-BK-HMF-SS-FTC	79.00

Seido Knives Kanpeki Damascus Steel Knife



The Seido Knives Kanpeki Damascus Steel Knife Set is a premium collection designed for culinary excellence. This 4-piece set includes essential knives crafted from VG10 super steel, encased in 67 layers of Damascus steel, ensuring exceptional sharpness and durability. The ergonomic handles provide a comfortable grip, enhancing control and precision. Perfect for both professional chefs and home cooks, this set elevates your kitchen experience with its superior craftsmanship and elegant

Model	List
SK-BLUE-PRO-D-4PC	299.00

Seido Knives Kiritsuke Damascus Japanese



The Seido Knives Kiritsuke Damascus Japanese Chef Knife in Black combines elegance and functionality. Its 8.5-inch blade, crafted from VG10 Super Steel core and 67 layers of Damascus high-carbon steel, offers superior sharpness and resilience. The full-tang design ensures balance, while the epoxy resin stabilized wood handle provides a secure and comfortable grip, making it ideal for both professional chefs and home cooks.

Model	List
SK-DS-KS-JPN-BLKR	119.00

ENOPOLY
DISTRIBUTION • SINCE 2020 • DEALERS ONLY

CALL
561-515-7267

Seido Knives Kiritsuke Damascus Japanese



The Seido Knives Kiritsuke Damascus Japanese Chef Knife in Sky Blue is a stunning blend of traditional craftsmanship and modern design. This knife offers exceptional sharpness, durability, and corrosion resistance, featuring an 8.5-inch blade made from VG10 Super Steel core and encased in 67 layers of Damascus high-carbon steel. Its full-tang construction ensures perfect balance, while the epoxy resin stabilized wood handle provides a comfortable and secure grip, making it an essential tool for both

Model	List
SK-DS-KS-JPN-BRH	119.00

Seido Knives Kiritsuke Damascus Japanese



The Seido Knives Kiritsuke Damascus Japanese Chef Knife in Green is a masterful blend of traditional Japanese craftsmanship and modern design. Featuring an 8.5-inch blade made from VG10 Super Steel core and 67 layers of Damascus high-carbon steel, this knife ensures exceptional sharpness, durability, and corrosion resistance. Its full-tang construction and epoxy resin stabilized wood handle provide perfect balance and a comfortable grip, making it an essential tool for any kitchen.

Model	List
SK-DS-KS-JPN-GRH	119.00

Seido Knives Kiritsuke Damascus Japanese



The Seido Knives Kiritsuke Damascus Japanese Chef Knife in Red is a striking addition to any kitchen. With an 8.5-inch blade made from VG10 Super Steel core and 67 layers of Damascus high-carbon steel, it delivers unmatched sharpness and durability. The full-tang construction and epoxy resin stabilized wood handle ensure perfect balance and a comfortable grip, making it a must-have for culinary enthusiasts.

- Blade Length: 8.5 inches

Model	List
SK-DS-KS-JPN-RRH	119.00

Seido Knives Kiritsuke Damascus Japanese



The Seido Knives Kiritsuke Damascus Japanese Chef Knife in Sapphire Blue is a stunning fusion of traditional craftsmanship and modern aesthetics. Featuring an 8.5-inch blade made from VG10 Super Steel core and 67 layers of Damascus high-carbon steel, this knife offers unparalleled sharpness and durability. Its full-tang construction and epoxy resin stabilized wood handle ensure perfect balance and a comfortable grip, making it a prized possession for any chef.

Model	List
SK-DS-KS-JPN-SBRH	119.00

Seido Knives Kiritsuke Damascus Japanese



The Seido Knives Kiritsuke Damascus Japanese Chef Knife in White offers a perfect blend of beauty and performance. Its 8.5-inch blade, made from VG10 Super Steel core and 67 layers of Damascus high-carbon steel, ensures exceptional sharpness and longevity. The full-tang design and epoxy resin stabilized wood handle provide excellent balance and a secure grip, making it an essential tool for any kitchen.

- Blade Length: 8.5 inches

Model	List
SK-DS-KS-JPN-WRH	119.00

Seido Knives 3-Stage Tungsten Steel Knife



The Seido Knives 3-Stage Tungsten Steel Knife Sharpener is an essential tool for maintaining razor-sharp blades. Featuring three sharpening stages—diamond, tungsten steel, and ceramic—it ensures comprehensive sharpening and polishing. The ergonomic handle and non-slip rubber base provide stability and safety, making it easy to use for both right and left-handed users. This sharpener is compatible with all Seido knives and other kitchen blades, ensuring they remain in peak condition.

Model	List
SK-KS-DTGSS	35.00

Seido Knives Japanese Stainless Steel Kitchen



The Seido Knives Japanese Stainless Steel Kitchen Shear is a versatile and essential tool for any kitchen. Crafted from premium Japanese stainless steel, these shears are designed for durability and precision. They effortlessly cut through meat, poultry, seafood, and more, making meal prep quick and efficient. The ergonomic handle ensures a comfortable grip, while the detachable blades allow for easy cleaning. These shears are rust-proof and dishwasher safe, providing both convenience and

Model	List
SK-KSH-1S	29.00

Seido Knives Chef's Knife Roll Bag & Travel



The Seido Knives Chef’s Knife Roll Bag & Travel Case is a premium storage solution for culinary professionals and enthusiasts. Made from high-denier polyester canvas and durable PU leather, this bag is both abrasion-resistant and water-resistant. It holds up to 19 knives and tools, with dedicated slots for 13 large knives, 4 utensils, and 2 meat cleavers. The detachable shoulder strap and comfortable handle offer versatile carrying options, while the sturdy canvas flaps, metal zippers, and adjustable

Model	List
SK-PO-CKS-RUKB2	119.00

Seido Knives Rosewood Diamond Honing Steel



The Seido Knives Rosewood Diamond Honing Steel is an essential tool for maintaining razor-sharp blades. Featuring a long blade of pure honing steel with diamond chips, it ensures quick and easy sharpening. The ergonomically designed handle, made from premium rosewood and cast iron, provides a comfortable and secure grip. This honing steel is built to last, making it a valuable addition to any kitchen.

- Blade: Diamond-coated steel

Model	List
SK-PRO-CDSR-WRWH	99.00

Seido Knives Serbian Razor-Sharp Cleaver



The Seido Knives Serbian Razor-Sharp Cleaver Knife is a versatile kitchen essential, handcrafted from high-carbon 1095 steel for exceptional durability and sharpness. Its 6.5-inch blade effortlessly slices through tough foods with precision, while the full-tang design ensures perfect balance and control. The ergonomic G10+ handle provides a comfortable grip, making it ideal for both heavy-duty tasks and delicate slicing. Complete with a protective composite leather sheath, this

Model	List
SK-SBC-HMF-HCS	99.00

Seido Knives Universal Stainless Steel Knife



The Seido Knives Universal Stainless Steel Knife Block with Cutlery Holder is a sleek and practical addition to any kitchen. Designed to maximize counter space, it features a rust-resistant stainless steel construction and a convenient drain hole for easy cleaning. The versatile design accommodates various kitchen tools, ensuring your knives and utensils are organized and within reach. Enhanced stability with a weighted bottom prevents tipping, making it a reliable choice for any culinary

Model	List
SK-U-SS-KKB	79.00

Seido Knives Heavy Duty Canvas & Leather Roll



The Seido Knives Heavy Duty Canvas & Leather Roll Bag is a premium storage solution for culinary professionals and enthusiasts. Crafted from high-denier polyester canvas and sturdy PU leather, this bag is abrasion-resistant and water-resistant, ensuring durability. It accommodates up to 18 knives and culinary tools, with dedicated slots for 12 large knives, 4 utensils, and 2 meat cleavers. The detachable shoulder strap and comfortable handle offer versatile carrying options, while the sturdy canvas flap,

Model	List
SKNIFEROLL-BLK2	139.00

Spartan Blades - Carnivore Dining Set



Introducing the "Carnivore" Personal Dining Set—a lightweight and portable utensil kit designed for easy carry wherever your culinary adventures take you. Why opt for a personal dining set, you ask? Firstly, it's an eco-friendly alternative to disposable plastic utensils that harm the environment. Billions of non-recyclable plastic forks, spoons, and knives end up polluting our rivers, oceans, and landfills annually. Secondly, say goodbye to the frustration of flimsy plastic silverware. The Carnivore ensures a

Model	List
PCDS1	119.95

Enyo Bronze Line Field Grade - Black



The Spartan Blades Enyo, part of the Bronze Line and categorized as a Field Grade Everyday Carry (EDC) Knife, draws its name from Enyo (pronounced i-nye-oh), the Greek goddess of war and companion of Ares, the Greek war god. This compact EDC knife is designed for versatile carry options, fitting into a pocket, inside the waistband (IWB), or securely lashed to a bag or vest. Crafted with ergonomics and portability in mind, the Enyo stands out as an everyday carry fixed blade knife. Its fixed drop point design

Model	List
SBBL2BK	88.00

Spartan Black George Raider Dagger



The Spartan-George Raider was designed by Les George, a prolific Knife Maker and former U.S. Marine as an homage to the Legendary United States Marine Corps Raider Stiletto of WW II. This sleek and durable dagger while holding to the overall design of the original knife takes advantage of a full tang design, injection molded handles, and modern SK5 steel. It is delivered with a knife-specific injection molded sheath for a secure carry and protection.

Model	List
SBBL3BK	150.00

Machai Fixed Blade Pro Grade - Black Micarta



Introducing the Machai, a name befitting its role as a formidable chopping tool inspired by the daemons of battle in Greek mythology. Crafted by the skilled artisans at KA-BAR Knives in Olean, NY, USA, the Machai pays homage to its mythical roots with a design that excels in combat and chopping applications. The full tang construction and forward balance of this flat ground blade enhance its chopping prowess, making it an ideal companion for those seeking a robust and reliable tool.

Model	List
SBSL002BKBK	199.00

Machai Fixed Blade Pro Grade - Green Micarta



Introducing the Machai, a name befitting its role as a formidable chopping tool inspired by the daemons of battle in Greek mythology. Crafted by the skilled artisans at KA-BAR Knives in Olean, NY, USA, the Machai pays homage to its mythical roots with a design that excels in combat and chopping applications. The full tang construction and forward balance of this flat ground blade enhance its chopping prowess, making it an ideal companion for those seeking a robust and reliable tool.

Model	List
SBSL002BKGR	199.00

Damysus Fixed Blade Pro Grade - Black Micarta



Damysus: Unleashing Mythical Power in Your Hands In the realm of Greek mythology, Damysus reigned as the fastest of giants, and now, this legendary essence is encapsulated in the Damysus knife—a creation by the skilled artisans at KA-BAR Knives in Olean, NY, USA. This substantial blade is meticulously crafted to serve as an all-around combat and utility knife, embodying the strength and speed of its mythical namesake.

- Knife Name: Damysus

Model	List
SBSL003BKBK	195.00

Damysus Fixed Blade Pro Grade - Green



Damysus: Unleashing Mythical Power in Your Hands In the realm of Greek mythology, Damysus reigned as the fastest of giants, and now, this legendary essence is encapsulated in the Damysus knife—a creation by the skilled artisans at KA-BAR Knives in Olean, NY, USA. This substantial blade is meticulously crafted to serve as an all-around combat and utility knife, embodying the strength and speed of its mythical namesake.

- Knife Name: Damysus

Model	List
SBSL003BKGR	195.00

Alala Fixed Blade Knife - Black Micarta



Alala: Named after the Ancient Greek meaning "battle-cry" or "war-cry," Alala was the personification of the war cry in Greek mythology. Crafted by KA-BAR Knives in Olean, NY, USA, the Alala is a fixed-blade knife designed for robust performance and everyday carry. Delivering exceptional ergonomics and reliability, it stands as a versatile tool ready to assist in various outdoor tasks.

- Knife Name: Alala

Model	List
SBSL004BKBK	159.00

Alala Fixed Blade Knife - Green Micarta



Alala: Named after the Ancient Greek meaning "battle-cry" or "war-cry," Alala was the personification of the war cry in Greek mythology. Crafted by KA-BAR Knives in Olean, NY, USA, the Alala is a fixed-blade knife designed for robust performance and everyday carry. Delivering exceptional ergonomics and reliability, it stands as a versatile tool ready to assist in various outdoor tasks.

- Knife Name: Alala

Model	List
SBSL004BKGR	159.00

Spartan Harsey Nessmuk



Immerse Yourself in Unparalleled Precision with the Spartan-Harsey Nessmuk Knife. Designed by the renowned William W. Harsey Jr., the Spartan-Harsey Nessmuk exceeds expectations, providing a 10-inch powerhouse with a 5.125-inch blade made from resilient 1095 Cro-Van steel. The 0.1875-inch thickness, combined with the Classic American Nessmuk style and enduring Black Powder Coat, ensures unparalleled performance in the great outdoors. For optimum grip and comfort, the handle is meticulously contoured and

Model	List
SBSL005BK	225.00

Spartan Harsey Fighter



Presenting the Spartan-Harsey Fighter, a formidable collaboration between William W. Harsey Jr. and Spartan Blades. This knife seamlessly integrates the blade of a U.S. military combat/utility knife with the contoured handle that characterizes Mr. Harsey’s renowned designs. Crafted by KA-BAR Knives, industry experts with over 120 years of experience, the Spartan-Harsey Fighter is a no-nonsense, real-world blade.

Model	List
SBSL006BK	230.00

Spartan-Harsey Kukri – Heavy-Duty Outdoor &



The Spartan-Harsey Kukri, designed by renowned knife maker William W. Harsey Jr., is a durable and versatile tool for outdoor enthusiasts. Perfect for camping, hiking, and heavy-duty cutting tasks, this high-quality knife combines precision craftsmanship with rugged performance, making it ideal for adventures in the wilderness while remaining safe and reliable for all outdoor activities

- Overall Length: 13.875"
- Blade Length: 8.75" (listed as 8 6/8")
- Blade Thickness: 0.25"

Model	List
SBSL007BK	270.00

Poros Liner Lock - Black G10



The POROS flipper, designed by Curtis Iovito, stands as a robust and full-sized companion. Its high grind lines and sharp piercing drop point on the blade make it a reliable choice for everyday carry. The quick flipper action, enhanced by the IKBS Bearing, delivers the satisfying "Snap" that discerning users seek. Beyond its aesthetic appeal, the distinctive scallops on the handle not only add beauty but also ensure a secure grip. Featuring a deep carry pocket clip, this knife maintains a discreet profile while keeping the

Model	List
SFBL11BK	180.00

Poros Liner Lock - Carbon Fiber G10 Composite



The POROS flipper with Carbon Fiber Composite, a culmination of precision design by Curtis Iovito, redefining the landscape of robust and functional full-sized flippers. Elevate your everyday carry experience with this exceptional blade featuring high grind lines and a sharp piercing drop point, promising unwavering reliability. The quick flipper action, enhanced by the precision of IKBS Bearing, ensures a satisfying "Snap" with every deployment. More than a mere tool, the POROS flipper is a statement of

Model	List
SFBL11CF	190.00

Poros Liner Lock - OD Green G10



The POROS flipper was designed by Curtis Iovito as a robust and full-sized folding knife. This blade's high grind lines combined with a sharp piercing drop point make it a trusted companion for everyday carry. Its quick flipper action is thanks to the IKBS Bearings and it definitely has the 'Snap" you are looking for! Its distinctive scallops are not only beautiful but provide a sure grip. The deep carry pocket clip maintains a low profile while keeping your blade ready when needed. The blade is 154CM stainless steel with

Model	List
SFBL11GR	180.00

Spartan Nemec Folder - Carbon Fiber



The Spartan-Nemec Folder, designed by renowned Czech knife designer Ond?ej N?mec, is a lightweight, stylish, and functional tool. Its slim profile allows for discreet pocket carry, and it’s crafted with high-quality materials like a CPM S35VN blade, carbon fiber, and titanium. The folder features a deep-carry pocket clip for secure carry and a smooth flipper action for quick deployment. N?mec, co-founder of ANV Knives, brings over a decade of experience to Spartan Blades, reflecting his

Model	List
SFBL12CF	275.00

Spartan-Nemec Folder Titanium



The Spartan-Nemec Folder, a stylish and lightweight tool, is the result of a collaboration between Spartan Blades and acclaimed European knife designer Ond?ej N?mec. This slim folder, crafted with top-tier materials like a premium CPM S35VN blade, carbon fiber, and titanium, offers discreet pocket carry and outstanding performance for daily tasks. It features a deep-carry pocket clip and a smooth flipper action for quick deployment, making it a reliable companion for various scenarios. Ond?ej N?mec,

Model	List
SFBL12TI	295.00

TALOS Utility Folding Tool – Black G-10 Handle



The TALOS Utility Folding Tool is designed for dependable everyday use, offering smooth functionality and a comfortable grip with its durable black G-10 handle. Built for convenience, it’s a practical companion for daily tasks at home, outdoors, or on the go. Its compact, reliable design makes it easy to carry and ideal for anyone who values versatility and well-made tools.

- Lightweight everyday carry utility tool designed in collaboration with William W. Harsey Jr

Model	List
SFBL7BK	115.00

TALOS Utility Folding Tool – Green G-10 Handle



The TALOS Utility Folding Tool is designed for dependable everyday use, offering smooth functionality and a comfortable grip with its durable Green G-10 handle. Built for convenience, it’s a practical companion for daily tasks at home, outdoors, or on the go. Its compact, reliable design makes it easy to carry and ideal for anyone who values versatility and well-made tools.

- Lightweight everyday carry utility tool designed in collaboration with William W. Harsey Jr

Model	List
SFBL7GR	115.00

Astor Liner Lock - Carbon Fiber G-10 Composite



The ASTOR, a collaboration between Spartan Blades and knife maker Les George, appears to be a robust folding knife designed for heavy-duty tasks.

- Designers: Les George
- Blade Length: 3.5”
- Blade Thickness: 0.120”
- Overall Length: 8.25”
- Blade Steel: Premium CTS-XHP
- Blade Hardness: 58-60 HRC (Rockwell Hardness Scale)
- Blade Style: Folding-Drop point-Flat ground
- Blade Finish: Tumbled

Model	List
SFBL8CF	145.00

Astor Liner Lock - Green G-10



Introducing the ASTOR, a groundbreaking collaboration between Spartan Blades and the prolific knife maker Les George. This folding knife is designed to be a robust "Work Horse," meticulously crafted to handle tough jobs with ease. The ASTOR features G-10 scales, a thick liner lock, and a high-ground premium CTS-XHP blade steel, making it the perfect companion for tasks that demand an extra bit of toughness.

- Designers: Les George

Model	List
SFBL8GR	135.00

Spartan-Ronin Shoto Folding Karambit



Experience the epitome of tactical precision with the Spartan-Ronin Shōtō, a collaborative masterpiece by Spartan Blades and Tu Lam of Ronin Tactics. This folding karambit liner lock folder, designed for self-defense and martial applications, features a 2.5" premium CTS-XHP tanto blade with an Emerson Wave for rapid one-handed deployment. The Shōtō's black and red G-10 scales ensure a secure grip, while its Oil Infused Bronze Bushing System guarantees smooth blade opening. Whether

Model	List
SFBL9BK	155.00

Spartan Blades - Pen Protector (Black)



Introducing the Spartan “Pen Protector”, a unique tool designed to enhance your Sharpie® experience. This innovative accessory not only provides a secure grip for your marker but also doubles as a self-defense tool. When your Sharpie® is empty, simply replace it and your Pen Protector is ready for more, offering both durability and convenience.

Model	List
SPP1BK	15.00

Spartan Blades - Pen Protector (Red)



The Spartan “Pen Protector” is a game-changer for your Sharpie® experience. This trusty companion ensures your Sharpie® is always ready for action, offering self-defense capabilities and a reliable grip. It’s the perfect enhancement for those who value their markers. When your Sharpie® runs out, just replace it and the Pen Protector is ready for more, providing both durability and convenience.

Model	List
SPP1RD	15.00

Spartan Blades - Pen Protector (Coyote Brown)



Meet the Spartan “Pen Protector”, your ultimate companion for your Sharpie®. This meticulously crafted tool not only safeguards your Sharpie®, but also doubles as a self-defense tool, ensuring you’re prepared for any situation. It provides a secure grip, allowing you to leave your mark confidently. When your Sharpie® runs out, simply replace it and your Pen Protector is ready for more action. Its Coyote Brown color adds a tactical touch to your gear.

Model	List
SPP1TN	15.00

Takumitak Fulcrum Knife TKF201SL

The Takumitak Fulcrum knife boasts a robust 4.9mm CNC-machined D2 steel blade with a flat grind, ensuring durability and precision. Its G10 handle scales provide a secure grip even in challenging conditions, while the pressure-retention Kydex sheath allows for easy and reliable carry. Designed for hard use, this versatile knife maintains an extremely sharp edge over time. Whether you’re navigating everyday tasks or facing emergencies, Takumitak prioritizes quality, performance, and your overall

Model	List
TKF201SL	69.95

TKF202BK – Havoc

Features a thick 4.86mm CNC-machined D2 steel blade with a flat grind, covered by CNC-machined G10 handle scales. The knife is designed for hard use, with extreme precision and tight tolerances. The blade is through-hardened to HRC 60-62, ensuring sharpness and durability. The G10 handles provide excellent grip even in challenging conditions, and the kydex sheath offers secure, quick deployment. Takumitak prioritizes quality, performance, and durability, aiming to exceed your expectations in

Model	List
TKF202BK	69.95

TKF202SL – Havoc

Features a thick 4.86mm CNC-machined D2 steel blade with a flat grind, covered by CNC-machined G10 handle scales. The knife is designed for hard use, with extreme precision and tight tolerances. The blade is through-hardened to HRC 60-62, ensuring sharpness and durability. The G10 handles provide excellent grip even in challenging conditions, and the kydex sheath offers secure, quick deployment.

- Knife Type: Fixed Blade
- Full Tang: Yes

Model	List
TKF202SL	69.95

TKF203BK – Sentinel

Boasts a thick 4.93mm CNC-machined D2 steel blade with a flat grind, covered by CNC-machined G10 handle scales. Designed for hard use, it can withstand extreme temperatures and climates. The through-hardened blade (HRC 60-62) stays sharp, while the light kydex sheath ensures quick, reliable deployment. Takumitak prioritizes quality, performance, and durability, aiming to exceed your expectations in everyday and emergency situations. Balancing hardness and toughness is crucial for blade

Model	List
TKF203BK	69.95

TKF203SL – Sentinel

Takumitak Sentinel knife boasts a thick 4.93mm CNC-machined D2 steel blade with a flat grind, covered by CNC-machined G10 handle scales. Designed for hard use, it can withstand extreme temperatures and climates. The through-hardened blade (HRC 60-62) stays sharp, while the light Kydex sheath ensures quick, reliable deployment. Takumitak prioritizes quality, performance, and durability, aiming to exceed your expectations daily and in emergencies. Balancing hardness and toughness is crucial

Model	List
TKF203SL	69.95

TKF205BK – Hidden Anger

Takumitak Hidden Anger knives feature a very thick 6.21mm CNC machined Full Tang D2 Steel Spear Point blade with a flat grind. The knife is CNC machined and fitted into a pressure retention kydex sheath. A molle system ready clip allows you to use vertical carry, horizontal carry, and can be switched around for left or right hand use. The Takumitak Hidden Anger is a hard use multi-purpose knife that’s easy to carry, easy to deploy, is made for hard use, and able to withstand all temperatures and

Model	List
TKF205BK	69.95

TKF205GY – Hidden Anger

Takumitak Hidden Anger knives feature a very thick 6.21mm CNC machined Full Tang D2 Steel Spear Point blade with a flat grind. The knife is CNC machined and fitted into a pressure retention kydex sheath. A molle system ready clip allows you to use vertical carry, horizontal carry, and can be switched around for left or right hand use. The Takumitak Hidden Anger is a hard use multi-purpose knife that’s easy to carry, easy to deploy, is made for hard use, and able to withstand all temperatures and

Model	List
TKF205GY	69.95

TKF206BK – Day 500

Takumitak Day 500 knives feature a very thick 4.87mm CNC machined Full Tang D2 Steel Sheepsfoot blade with a flat grind. The tang is covered with CNC machined G10 handle scales and the knife is fitted into a pressure retention kydex sheath. A molle system ready clip allows you to use vertical carry, horizontal carry, and can be switched around for left or right hand use. The Takumitak Day 500 is a hard use multi-purpose knife that’s easy to carry, easy to deploy, is made for hard use, and able to withstand all

Model	List
TKF206BK	69.95

TKF206SL – Day 500

Takumitak Day 500 knives feature a very thick 4.87mm CNC machined Full Tang D2 Steel Sheepsfoot blade with a flat grind. The tang is covered with CNC machined G10 handle scales and the knife is fitted into a pressure retention kydex sheath. A molle system ready clip allows you to use vertical carry, horizontal carry, and can be switched around for left or right hand use. The Takumitak Day 500 is a hard use multi-purpose knife that’s easy to carry, easy to deploy, is made for hard use, and able to withstand all

Model	List
TKF206SL	69.95

TKF207BK – Hunter

Takumitak Hunter knives feature a very thick 4.75mm CNC machined Full Tang D2 Steel Straight Back blade with a flat grind. The tang is covered with CNC machined G10 handle scales and the knife is fitted into a pressure retention kydex sheath. A molle system ready clip allows you to use vertical carry, horizontal carry, and can be switched around for left or right hand use. The Takumitak Hunter is a hard use multi-purpose knife that’s easy to carry, easy to deploy, is made for hard use, and able to

Model	List
TKF207BK	69.95

TKF207SL – Hunter

Takumitak Hunter knives feature a very thick 4.75mm CNC machined Full Tang D2 Steel Straight Back blade with a flat grind. The tang is covered with CNC machined G10 handle scales and the knife is fitted into a pressure retention kydex sheath. A molle system ready clip allows you to use vertical carry, horizontal carry, and can be switched around for left or right hand use. The Takumitak Hunter is a hard use multi-purpose knife that’s easy to carry, easy to deploy, is made for hard use, and able to

Model	List
TKF207SL	69.95

ENOPOLY
DISTRIBUTION • SINCE 2020 • DEALERS ONLY

CALL
561-515-7267

TKF208BK – Takumi

Takumitak Takumi knives feature a very thick 4.92mm CNC machined Full Tang D2 Steel Drop Point blade with a flat grind. The tang is covered with CNC machined G10 handle scales and the knife is fitted into a pressure retention kydex sheath. A molle system ready clip allows you to use vertical carry, horizontal carry, and can be switched around for left or right hand use. The Takumitak Takumi is a hard use multi-purpose knife that’s easy to carry, easy to deploy, is made for hard use, and able to withstand all

Model	List
TKF208BK	69.95

TKF208SL – Takumi

Takumitak Takumi knives feature a very thick 4.92mm CNC machined Full Tang D2 Steel Drop Point blade with a flat grind. The tang is covered with CNC machined G10 handle scales and the knife is fitted into a pressure retention kydex sheath. A molle system ready clip allows you to use vertical carry, horizontal carry, and can be switched around for left or right hand use. The Takumitak Takumi is a hard use multi-purpose knife that’s easy to carry, easy to deploy, is made for hard use, and able to withstand all

Model	List
TKF208SL	69.95

TKF209SL – Unhinged

Takumitak Unhinged knives feature a very thick 4.82mm CNC machined Full Tang D2 Steel Drop Point Recurve blade with a flat grind. The tang is covered with CNC machined G10 handle scales and the knife is fitted into a pressure retention kydex sheath. A molle system ready clip allows you to use vertical carry, horizontal carry, and can be switched around for left or right hand use. The Takumitak Unhinged is a hard use multi-purpose knife that’s easy to carry, easy to deploy, is made for hard use, and

Model	List
TKF209SL	69.95

TKF209SW – Unhinged

Takumitak Unhinged knives feature a very thick 4.82mm CNC machined Full Tang D2 Steel Drop Point Recurve blade with a flat grind. The tang is covered with CNC machined G10 handle scales and the knife is fitted into a pressure retention kydex sheath. A molle system ready clip allows you to use vertical carry, horizontal carry, and can be switched around for left or right hand use. The Takumitak Unhinged is a hard use multi-purpose knife that’s easy to carry, easy to deploy, is made for hard use, and

Model	List
TKF209SW	69.95

TKF210SL – Alert

Takumitak Alert knives feature a very thick 4.9mm CNC machined Full Tang D2 Steel Clip Point blade with a flat grind. The tang is covered with CNC machined G10 handle scales and the knife is fitted into a pressure retention kydex sheath. A molle system ready clip allows you to use vertical carry, horizontal carry, and can be switched around for left or right hand use. The Takumitak Alert is a hard use multi-purpose knife that’s easy to carry, easy to deploy, is made for hard use, and able to withstand all temperatures

Model	List
TKF210SL	69.95

TKF210SW – Alert

Takumitak Alert knives feature a very thick 4.9mm CNC machined Full Tang D2 Steel Clip Point blade with a flat grind. The tang is covered with CNC machined G10 handle scales and the knife is fitted into a pressure retention kydex sheath. A molle system ready clip allows you to use vertical carry, horizontal carry, and can be switched around for left or right hand use. The Takumitak Alert is a hard use multi-purpose knife that’s easy to carry, easy to deploy, is made for hard use, and able to withstand all temperatures

Model	List
TKF210SW	69.95

TKF211SL – Exit Point

Takumitak Exit Point knives feature a very thick 4.79mm CNC machined Full Tang D2 Steel Drop Point blade with a flat grind. The tang is covered with CNC machined G10 handle scales and the knife is fitted into a pressure retention kydex sheath. A molle system ready clip allows you to use vertical carry, horizontal carry, and can be switched around for left or right hand use. The Takumitak Exit Point is a hard use multi-purpose knife that’s easy to carry, easy to deploy, is made for hard use, and able to

Model	List
TKF211SL	69.95

TKF211SW – Exit Point

Takumitak Exit Point knives feature a very thick 4.79mm CNC machined Full Tang D2 Steel Drop Point blade with a flat grind. The tang is covered with CNC machined G10 handle scales and the knife is fitted into a pressure retention kydex sheath. A molle system ready clip allows you to use vertical carry, horizontal carry, and can be switched around for left or right hand use. The Takumitak Exit Point is a hard use multi-purpose knife that’s easy to carry, easy to deploy, is made for hard use, and able to

Model	List
TKF211SW	69.95

TKF212SL – Companion

Takumitak Companion knives feature a very thick 4.9mm CNC machined Full Tang D2 Steel Drop Point blade with a flat grind. The tang is covered with CNC machined G10 handle scales and the knife is fitted into a pressure retention kydex sheath. A molle system ready clip allows you to use vertical carry, horizontal carry, and can be switched around for left or right hand use. The Takumitak Companion is a hard use multi-purpose knife that’s easy to carry, easy to deploy, is made for hard use, and able to

Model	List
TKF212SL	69.95

TKF212SW – Companion

Takumitak Companion knives feature a very thick 4.9mm CNC machined Full Tang D2 Steel Drop Point blade with a flat grind. The tang is covered with CNC machined G10 handle scales and the knife is fitted into a pressure retention kydex sheath. A molle system ready clip allows you to use vertical carry, horizontal carry, and can be switched around for left or right hand use. The Takumitak Companion is a hard use multi-purpose knife that’s easy to carry, easy to deploy, is made for hard use, and able to

Model	List
TKF212SW	69.95

TKF213SL – Escort

Takumitak Escort knives feature a very thick 4.71mm CNC machined Full Tang D2 Steel Drop Point blade with a flat grind. The tang is covered with CNC machined G10 handle scales and the knife is fitted into a pressure retention kydex sheath. A molle system ready clip allows you to use vertical carry, horizontal carry, and can be switched around for left or right hand use. The Takumitak Escort is a hard use multi-purpose knife that’s easy to carry, easy to deploy, is made for hard use, and able to withstand all

Model	List
TKF213SL	69.95

TKF213SW –Escort

Takumitak Escort knives feature a very thick 4.71mm CNC machined Full Tang D2 Steel Drop Point blade with a flat grind. The tang is covered with CNC machined G10 handle scales and the knife is fitted into a pressure retention kydex sheath. A molle system ready clip allows you to use vertical carry, horizontal carry, and can be switched around for left or right hand use. The Takumitak Escort is a hard use multi-purpose knife that’s easy to carry, easy to deploy, is made for hard use, and able to withstand all

Model	List
TKF213SW	69.95

ENOPOLY
DISTRIBUTION • SINCE 2020 • DEALERS ONLY

CALL
561-515-7267

TKF214SL – Hitter

Takumitak Hitter knives feature a very thick 4.71mm CNC machined Full Tang D2 Steel Spear Point blade with a flat grind. The tang is covered with CNC machined G10 handle scales and the knife is fitted into a pressure retention kydex sheath. A molle system ready clip allows you to use vertical carry, horizontal carry, and can be switched around for left or right hand use. The Takumitak Hitter is a hard use multi-purpose knife that’s easy to carry, easy to deploy, is made for hard use, and able to

Model	List
TKF214SL	69.95

TKF214SW – Hitter

Takumitak Hitter knives feature a very thick 4.71mm CNC machined Full Tang D2 Steel Spear Point blade with a flat grind. The tang is covered with CNC machined G10 handle scales and the knife is fitted into a pressure retention kydex sheath. A molle system ready clip allows you to use vertical carry, horizontal carry, and can be switched around for left or right hand use. The Takumitak Hitter is a hard use multi-purpose knife that’s easy to carry, easy to deploy, is made for hard use, and able to

Model	List
TKF214SW	69.95

TKF215SL – Charge

Takumitak Charge knives feature a very thick 4.88mm CNC machined Full Tang D2 Steel Tanto blade with a flat grind. The tang is covered with CNC machined G10 handle scales and the knife is fitted into a pressure retention kydex sheath. A molle system ready clip allows you to use vertical carry, horizontal carry, and can be switched around for left or right hand use. The Takumitak Charge is a hard use multi-purpose knife that’s easy to carry, easy to deploy, is made for hard use, and able to withstand all

Model	List
TKF215SL	69.95

TKF215SW – Charge

Takumitak Charge knives feature a very thick 4.88mm CNC machined Full Tang D2 Steel Tanto blade with a flat grind. The tang is covered with CNC machined G10 handle scales and the knife is fitted into a pressure retention kydex sheath. A molle system ready clip allows you to use vertical carry, horizontal carry, and can be switched around for left or right hand use.

- Knife Type: Fixed Blade
- Full Tang: Yes
- Overall Length: 11"
- Blade Length: 5.25"

Model	List
TKF215SW	69.95

TKF216BK – Solution

Takumitak Solution knives feature a very thick 4.75mm CNC machined Full Tang D2 Steel Tanto blade with a flat grind. The tang is covered with CNC machined G10 handle scales and the knife is fitted into a pressure retention kydex sheath. A molle system-ready clip allows you to use vertical carry and horizontal carry and can be switched around for left or right-hand use.

- Knife Type: Fixed Blade
- Full Tang: Yes

Model	List
TKF216BK	69.95

TKF216SL – Solution

Takumitak Solution knives feature a very thick 4.75mm CNC machined Full Tang D2 Steel Tanto blade with a flat grind. The tang is covered with CNC machined G10 handle scales and the knife is fitted into a pressure retention kydex sheath. A molle system ready clip allows you to use vertical carry, horizontal carry, and can be switched around for left or right hand use. The Takumitak Solution is a hard use multi-purpose knife that’s easy to carry, easy to deploy, is made for hard use, and able to withstand all

Model	List
TKF216SL	69.95

TKF301 – Heat

Each blade is professionally heat treated to balance hardness and toughness, increasing blade durability and capabilities. A harder knife blade can perform better than a softer blade. Toughness is the ability to resist chipping, cracking or breaking. Using a very hard blade without toughness, such as a blade made from glass, will be very easy to break. This is why balancing hardness and toughness is so important and why we heat treat every single blade. Our blades are super sharp out of the box and are

Model	List
TKF301	29.95

TKF302 – Missing Screw

Each blade is professionally heat treated to balance hardness and toughness, increasing blade durability and capabilities. A harder knife blade can perform better than a softer blade. Toughness is the ability to resist chipping, cracking or breaking. Using a very hard blade without toughness, such as a blade made from glass, will be very easy to break. This is why balancing hardness and toughness is so important and why we heat treat every single blade. Our blades are super sharp out of the box and are

Model	List
TKF302	29.95

TKF303 – Protector

Each blade is professionally heat treated to balance hardness and toughness, increasing blade durability and capabilities. A harder knife blade can perform better than a softer blade. Toughness is the ability to resist chipping, cracking or breaking. Using a very hard blade without toughness, such as a blade made from glass, will be very easy to break. This is why balancing hardness and toughness is so important and why we heat treat every single blade. Our blades are super sharp out of the box and are

Model	List
TKF303	29.95

TKF304 – Easy Night

Each blade is professionally heat treated to balance hardness and toughness, increasing blade durability and capabilities. A harder knife blade can perform better than a softer blade. Toughness is the ability to resist chipping, cracking or breaking. Using a very hard blade without toughness, such as a blade made from glass, will be very easy to break. This is why balancing hardness and toughness is so important and why we heat treat every single blade. Our blades are super sharp out of the box and are

Model	List
TKF304	29.95

TKF305 – Reaper

Each blade is professionally heat treated to balance hardness and toughness, increasing blade durability and capabilities. A harder knife blade can perform better than a softer blade. Toughness is the ability to resist chipping, cracking or breaking. Using a very hard blade without toughness, such as a blade made from glass, will be very easy to break. This is why balancing hardness and toughness is so important and why we heat treat every single blade. Our blades are super sharp out of the box and are

Model	List
TKF305	29.95

TKF306 – Fit

Each blade is professionally heat treated to balance hardness and toughness, increasing blade durability and capabilities. A harder knife blade can perform better than a softer blade. Toughness is the ability to resist chipping, cracking or breaking. Using a very hard blade without toughness, such as a blade made from glass, will be very easy to break. This is why balancing hardness and toughness is so important and why we heat treat every single blade. Our blades are super sharp out of the box and are

Model	List
TKF306	29.95

ENOPOLY
DISTRIBUTION · SINCE 2020 · DEALERS ONLY

CALL
561-515-7267

TKF307 – Midnight

Each blade is professionally heat treated to balance hardness and toughness, increasing blade durability and capabilities. A harder knife blade can perform better than a softer blade. Toughness is the ability to resist chipping, cracking or breaking. Using a very hard blade without toughness, such as a blade made from glass, will be very easy to break. This is why balancing hardness and toughness is so important and why we heat treat every single blade. Our blades are super sharp out of the box and are

Model	List
TKF307	29.95

TKF308 – Antidote

Each blade is professionally heat treated to balance hardness and toughness, increasing blade durability and capabilities. A harder knife blade can perform better than a softer blade. Toughness is the ability to resist chipping, cracking or breaking. Using a very hard blade without toughness, such as a blade made from glass, will be very easy to break. This is why balancing hardness and toughness is so important and why we heat treat every single blade. Our blades are super sharp out of the box and are

Model	List
TKF308	29.95

TKF309 – Sector 3

Each blade is professionally heat treated to balance hardness and toughness, increasing blade durability and capabilities. A harder knife blade can perform better than a softer blade. Toughness is the ability to resist chipping, cracking or breaking. Using a very hard blade without toughness, such as a blade made from glass, will be very easy to break. This is why balancing hardness and toughness is so important and why we heat treat every single blade. Our blades are super sharp out of the box and are

Model	List
TKF309	29.95

TKF310 – Twisted

Each blade is professionally heat treated to balance hardness and toughness, increasing blade durability and capabilities. A harder knife blade can perform better than a softer blade. Toughness is the ability to resist chipping, cracking or breaking. Using a very hard blade without toughness, such as a blade made from glass, will be very easy to break. This is why balancing hardness and toughness is so important and why we heat treat every single blade. Our blades are super sharp out of the box and are

Model	List
TKF310	29.95

TKF311 – Silence

Each blade is professionally heat treated to balance hardness and toughness, increasing blade durability and capabilities. A harder knife blade can perform better than a softer blade. Toughness is the ability to resist chipping, cracking or breaking. Using a very hard blade without toughness, such as a blade made from glass, will be very easy to break. This is why balancing hardness and toughness is so important and why we heat treat every single blade. Our blades are super sharp out of the box and are

Model	List
TKF311	29.95

TKF312 – Scalpel

Each blade is professionally heat treated to balance hardness and toughness, increasing blade durability and capabilities. A harder knife blade can perform better than a softer blade. Toughness is the ability to resist chipping, cracking or breaking. Using a very hard blade without toughness, such as a blade made from glass, will be very easy to break. This is why balancing hardness and toughness is so important and why we heat treat every single blade. Our blades are super sharp out of the box and are

Model	List
TKF312	29.95

TKF313 – Ninja

Each blade is professionally heat treated to balance hardness and toughness, increasing blade durability and capabilities. A harder knife blade can perform better than a softer blade. Toughness is the ability to resist chipping, cracking or breaking. Using a very hard blade without toughness, such as a blade made from glass, will be very easy to break. This is why balancing hardness and toughness is so important and why we heat treat every single blade. Our blades are super sharp out of the box and are

Model	List
TKF313	29.95

TKF314 – Steel Rain

Each blade is professionally heat treated to balance hardness and toughness, increasing blade durability and capabilities. A harder knife blade can perform better than a softer blade. Toughness is the ability to resist chipping, cracking or breaking. Using a very hard blade without toughness, such as a blade made from glass, will be very easy to break. This is why balancing hardness and toughness is so important and why we heat treat every single blade. Our blades are super sharp out of the box and are

Model	List
TKF314	29.95

TKF315 – Hard End

Each blade is professionally heat treated to balance hardness and toughness, increasing blade durability and capabilities. A harder knife blade can perform better than a softer blade. Toughness is the ability to resist chipping, cracking or breaking. Using a very hard blade without toughness, such as a blade made from glass, will be very easy to break. This is why balancing hardness and toughness is so important and why we heat treat every single blade. Our blades are super sharp out of the box and are

Model	List
TKF315	29.95

TKF316 – Unrestricted

Each blade is professionally heat treated to balance hardness and toughness, increasing blade durability and capabilities. A harder knife blade can perform better than a softer blade. Toughness is the ability to resist chipping, cracking or breaking. Using a very hard blade without toughness, such as a blade made from glass, will be very easy to break. This is why balancing hardness and toughness is so important and why we heat treat every single blade. Our blades are super sharp out of the box and are

Model	List
TKF316	29.95

TKF317 – Obsidian

Each blade is professionally heat treated to balance hardness and toughness, increasing blade durability and capabilities. A harder knife blade can perform better than a softer blade. Toughness is the ability to resist chipping, cracking or breaking. Using a very hard blade without toughness, such as a blade made from glass, will be very easy to break. This is why balancing hardness and toughness is so important and why we heat treat every single blade. Our blades are super sharp out of the box and are

Model	List
TKF317	29.95

TKF318 – ASYM

Each blade is professionally heat treated to balance hardness and toughness, increasing blade durability and capabilities. A harder knife blade can perform better than a softer blade. Toughness is the ability to resist chipping, cracking or breaking. Using a very hard blade without toughness, such as a blade made from glass, will be very easy to break. This is why balancing hardness and toughness is so important and why we heat treat every single blade. Our blades are super sharp out of the box and are

Model	List
TKF318	29.95

ENOPOLY
DISTRIBUTION · SINCE 2020 · DEALERS ONLY

CALL
561-515-7267

TKF319 – Neuter

Each blade is professionally heat treated to balance hardness and toughness, increasing blade durability and capabilities. A harder knife blade can perform better than a softer blade. Toughness is the ability to resist chipping, cracking or breaking. Using a very hard blade without toughness, such as a blade made from glass, will be very easy to break. This is why balancing hardness and toughness is so important and why we heat treat every single blade. Our blades are super sharp out of the box and are

Model	List
TKF319	29.95

TKF320 – Terminal

Each blade is professionally heat treated to balance hardness and toughness, increasing blade durability and capabilities. A harder knife blade can perform better than a softer blade. Toughness is the ability to resist chipping, cracking or breaking. Using a very hard blade without toughness, such as a blade made from glass, will be very easy to break. This is why balancing hardness and toughness is so important and why we heat treat every single blade. Our blades are super sharp out of the box and are

Model	List
TKF320	29.95

TKF3S01 – Skinner

Each blade is professionally heat treated to balance hardness and toughness, increasing blade durability and capabilities. A harder knife blade can perform better than a softer blade. Toughness is the ability to resist chipping, cracking or breaking. Using a very hard blade without toughness, such as a blade made from glass, will be very easy to break. This is why balancing hardness and toughness is so important and why we heat treat every single blade. Our blades are super sharp out of the box and are

Model	List
TKF3S01	24.95

TKF3S02 – Big Head

Each blade is professionally heat treated to balance hardness and toughness, increasing blade durability and capabilities. A harder knife blade can perform better than a softer blade. Toughness is the ability to resist chipping, cracking or breaking. Using a very hard blade without toughness, such as a blade made from glass, will be very easy to break. This is why balancing hardness and toughness is so important and why we heat treat every single blade. Our blades are super sharp out of the box and are

Model	List
TKF3S02	24.95

TKF3S03 – Golden Ratio

Each blade is professionally heat treated to balance hardness and toughness, increasing blade durability and capabilities. A harder knife blade can perform better than a softer blade. Toughness is the ability to resist chipping, cracking or breaking. Using a very hard blade without toughness, such as a blade made from glass, will be very easy to break. This is why balancing hardness and toughness is so important and why we heat treat every single blade. Our blades are super sharp out of the box and are

Model	List
TKF3S03	24.95

TKF3S04 – Little Buddy

Each blade is professionally heat treated to balance hardness and toughness, increasing blade durability and capabilities. A harder knife blade can perform better than a softer blade. Toughness is the ability to resist chipping, cracking or breaking. Using a very hard blade without toughness, such as a blade made from glass, will be very easy to break. This is why balancing hardness and toughness is so important and why we heat treat every single blade. Our blades are super sharp out of the box and are

Model	List
TKF3S04	24.95

TKF3S05 – Utility

Each blade is professionally heat treated to balance hardness and toughness, increasing blade durability and capabilities. A harder knife blade can perform better than a softer blade. Toughness is the ability to resist chipping, cracking or breaking. Using a very hard blade without toughness, such as a blade made from glass, will be very easy to break. This is why balancing hardness and toughness is so important and why we heat treat every single blade. Our blades are super sharp out of the box and are

Model	List
TKF3S05	24.95

TKF3S06 – Muted

Each blade is professionally heat treated to balance hardness and toughness, increasing blade durability and capabilities. A harder knife blade can perform better than a softer blade. Toughness is the ability to resist chipping, cracking or breaking. Using a very hard blade without toughness, such as a blade made from glass, will be very easy to break. This is why balancing hardness and toughness is so important and why we heat treat every single blade. Our blades are super sharp out of the box and are

Model	List
TKF3S06	24.95

TKF3S07 – Void

Each blade is professionally heat treated to balance hardness and toughness, increasing blade durability and capabilities. A harder knife blade can perform better than a softer blade. Toughness is the ability to resist chipping, cracking or breaking. Using a very hard blade without toughness, such as a blade made from glass, will be very easy to break. This is why balancing hardness and toughness is so important and why we heat treat every single blade. Our blades are super sharp out of the box and are

Model	List
TKF3S07	24.95

TKF3S08 – Hammerhead

Each blade is professionally heat treated to balance hardness and toughness, increasing blade durability and capabilities. A harder knife blade can perform better than a softer blade. Toughness is the ability to resist chipping, cracking or breaking. Using a very hard blade without toughness, such as a blade made from glass, will be very easy to break. This is why balancing hardness and toughness is so important and why we heat treat every single blade. Our blades are super sharp out of the box and are

Model	List
TKF3S08	24.95

TKF3S09 – Sparky

Each blade is professionally heat treated to balance hardness and toughness, increasing blade durability and capabilities. A harder knife blade can perform better than a softer blade. Toughness is the ability to resist chipping, cracking or breaking. Using a very hard blade without toughness, such as a blade made from glass, will be very easy to break. This is why balancing hardness and toughness is so important and why we heat treat every single blade. Our blades are super sharp out of the box and are

Model	List
TKF3S09	24.95

A3 DELTA Black G10 - Black Accent

TEKTO

The A3 Delta, a folding automatic powerhouse, excels in unforgiving conditions as an unyielding force, delivering unmatched solidity and performance with swift deployment. Inspired by the indomitable US military, this formidable tactical knife emanates dominance, firmly establishing authority on any battlefield. Its ergonomic design, strategic jimping, and contoured handles provide a secure grip, while the reliable button lock and safety switch ensure safety, preventing accidental deployments.

Model	List
A3R_G1BK_D2BK1_A1	160.00

ENOPOLY
DISTRIBUTION • SINCE 2020 • DEALERS ONLY

CALL
561-515-7267

F1 ALPHA Forged Carbon - Blue Accent

TEKTO

The F1 Alpha is the ultimate tactical knife for military personnel, first responders, and anyone who demands unwavering reliability in the most challenging environments. The knife is built to withstand the toughest tasks and to take on any obstacle.

- Blade: 3.10” long, D2 steel, titanium-coated
- Handle: 4.50" long, made of G10 and Carbon Fiber
- Design: Open length of 7.78", weight of 3.03oz
- Locking Mechanism: Liner lock

Model	List
F1R_CCBK_D2BK1_A2	140.00

F1 ALPHA Carbon Fiber - Blue Accent

TEKTO

The F1 Alpha is the ultimate tactical knife for military personnel, first responders, and anyone who demands unwavering reliability in the most challenging environments. The knife is built to withstand the toughest tasks and to take on any obstacle.

- Blade: 3.10” long, D2 steel, titanium-coated
- Handle: 4.50" long, made of G10 and Carbon Fiber
- Design: Open length of 7.78", weight of 3.03oz
- Locking Mechanism: Liner lock

Model	List
F1R_CFBK_D2BK1_A2	140.00

F1 ALPHA Black G10 - Black Accent

TEKTO

The F1 Alpha is the ultimate tactical knife for military personnel, first responders, and anyone who demands unwavering reliability in the most challenging environments. The knife is built to withstand the toughest tasks and to take on any obstacle.

- Blade: 3.10” long, D2 steel, titanium-coated
- Handle: 4.50" long, made of G10 and Carbon Fiber
- Design: Open length of 7.78", weight of 3.03oz
- Locking Mechanism: Liner lock

Model	List
F1R_G1BK_D2BK1_A1	120.00

F1 ALPHA Black G10 - Bronze Accent

TEKTO

The F1 Alpha is the ultimate tactical knife for military personnel, first responders, and anyone who demands unwavering reliability in the most challenging environments. The knife is built to withstand the toughest tasks and to take on any obstacle.

- Blade: 3.10” long, D2 steel, titanium-coated
- Handle: 4.50" long, made of G10 and Carbon Fiber
- Design: Open length of 7.78", weight of 3.03oz
- Locking Mechanism: Liner lock

Model	List
F1R_G1BK_D2BK1_A3	120.00

F1 ALPHA Green G10 - Black Accent

TEKTO

The F1 Alpha is the ultimate tactical knife for military personnel, first responders, and anyone who demands unwavering reliability in the most challenging environments. The knife is built to withstand the toughest tasks and to take on any obstacle.

- Blade: 3.10” long, D2 steel, titanium-coated
- Handle: 4.50" long, made of G10 and Carbon Fiber
- Design: Open length of 7.78", weight of 3.03oz
- Locking Mechanism: Liner lock

Model	List
F1R_G1OD_D2BK1_A1	120.00

F2 BRAVO Forged Carbon - Blue Accent

TEKTO

The F2 Bravo embodies the meaning of modern simplicity. The lines and details of the F2 Bravo combine to create something that is timeless and well thought-out. The knife exudes a premium feel from the machined pocket clip to the custom titanium accents and state-of-the-art ceramic ball bearings. The recessed liners also make for an overall clean appearance while also providing rigidity to the handles for excellent grip and comfort.

- F2 Bravo

Model	List
F2R_CCBK_D2BK1_A2	150.00

F2 BRAVO Forged Carbon - Silver Accent

TEKTO

The F2 Bravo embodies the meaning of modern simplicity. The lines and details of the F2 Bravo combine to create something that is timeless and well thought-out. The knife exudes a premium feel from the machined pocket clip to the custom titanium accents and state-of-the-art ceramic ball bearings. The recessed liners also make for an overall clean appearance while also providing rigidity to the handles for excellent grip and comfort.

- F2 Bravo

Model	List
F2R_CCBK_D2SI1_A4	150.00

F2 BRAVO Forged Ember - Black Accent

TEKTO

The F2 Bravo embodies the meaning of modern simplicity. The lines and details of the F2 Bravo combine to create something that is timeless and well thought-out. The knife exudes a premium feel from the machined pocket clip to the custom titanium accents and state-of-the-art ceramic ball bearings. The recessed liners also make for an overall clean appearance while also providing rigidity to the handles for excellent grip and comfort.

- F2 Bravo

Model	List
F2R_CCRD_D2BK1_A1	150.00

F2 BRAVO Black G10 - Blue Accent

TEKTO

The F2 Bravo embodies the meaning of modern simplicity. The lines and details of the F2 Bravo combine to create something that is timeless and well thought-out. The knife exudes a premium feel from the machined pocket clip to the custom titanium accents and state-of-the-art ceramic ball bearings. The recessed liners also make for an overall clean appearance while also providing rigidity to the handles for excellent grip and comfort.

- F2 Bravo

Model	List
F2R_G1BK_D2BK1_A2	140.00

F2 BRAVO Green G10 - Black Accent

TEKTO

The F2 Bravo embodies the meaning of modern simplicity. The lines and details of the F2 Bravo combine to create something that is timeless and well thought-out. The knife exudes a premium feel from the machined pocket clip to the custom titanium accents and state-of-the-art ceramic ball bearings. The recessed liners also make for an overall clean appearance while also providing rigidity to the handles for excellent grip and comfort.

- F2 Bravo

Model	List
F2R_G1OD_D2BK1_A1	140.00

F3 CHARLIE Black G10 - Black

TEKTO

Engineered for high-stakes tactical operations, the F3 Charlie is a robust flipper knife that marries raw power and precision, while also being lightweight. With a smooth button lock for rapid, secure deployment and a sizable D2 titanium-coated blade, this knife handles varied tasks with ease. More than a tool, the F3 Charlie is a tactical unit, complete with a pocket clip, titanium barrel spacers, and a lanyard hole. Its design, from the sturdy blade to the anti-slip thumb jimping, embodies relentless momentum. A steadfast

Model	List
F3R_G1BK_D2BK1_A1	130.00

F3 CHARLIE Damascus G10 - Black

TEKTO

Engineered for high-stakes tactical operations, the F3 Charlie is a robust flipper knife that marries raw power and precision, while also being lightweight. With a smooth button lock for rapid, secure deployment and a sizable D2 titanium-coated blade, this knife handles varied tasks with ease. More than a tool, the F3 Charlie is a tactical unit, complete with a pocket clip, titanium barrel spacers, and a lanyard hole. Its design, from the sturdy blade to the anti-slip thumb jimping, embodies relentless momentum. A steadfast

Model	List
F3R_G1MX_D2BK1_A1	150.00

ENOPOLY
DISTRIBUTION • SINCE 2020 • DEALERS ONLY

CALL
561-515-7267

F3 CHARLIE OD Green G10 - Black

TEKTO

Engineered for high-stakes tactical operations, the F3 Charlie is a robust flipper knife that marries raw power and precision, while also being lightweight. With a smooth button lock for rapid, secure deployment and a sizable D2 titanium-coated blade, this knife handles varied tasks with ease. More than a tool, the F3 Charlie is a tactical unit, complete with a pocket clip, titanium barrel spacers, and a lanyard hole. Its design, from the sturdy blade to the anti-slip thumb jimping, embodies relentless momentum. A steadfast

Model	List
F3R_G1OD_D2BK1_A1	130.00

C.A.T. Micarta Hunter Point



The TOPS 200 Covert Anti-Terrorism knife features a 1/4" thick overall construction with a spear point blade crafted from black traction-coated 1095 high carbon steel. It has a full tang design and comes equipped with black linen Micarta handles, including a lanyard hole. The knife is accompanied by a black Kydex belt clip sheath. Proudly manufactured in the USA.

Model	List
200	190.00

C.A.T. Hunter Point, Black G10 Cryptic Cyber



The C.A.T. (Covert Anti-Terrorism) series includes some of the earliest models TOPS ever produced, and they have been in service ever since. They have been carried by military, law enforcement, hunters, campers, and bushcrafters.

- Knife Type: Fixed Blade
- Overall Length: 7.13"
- Blade Length: 3.25"
- Cutting Edge: 3.00"
- Blade Thickness: 0.160"
- Blade Shape: Hunters Point
- Blade Steel: 1095 RC 56-58
- Blade Finish: Black Traction Coating

Model	List
200H-01	200.00

C.A.T. Hunter Point, Red/Black Rocky Mtn



The C.A.T. (Covert Anti-Terrorism) series includes some of the earliest models TOPS ever produced, and they have been in service ever since. They have been carried by military, law enforcement, hunters, campers, and bushcrafters.

- Knife Type: Fixed Blade
- Overall Length: 7.13"
- Blade Length: 3.25"
- Cutting Edge: 3.00"
- Blade Thickness: 0.160"
- Blade Shape: Hunters Point
- Blade Steel: 1095 RC 56-58
- Blade Finish: Black Traction Coating

Model	List
200H-02	200.00

C.A.T. S Coyote Tan, Green Canvas Bullseye



Introducing the C.A.T. S-Series. The Covert Anti-Terrorism series includes some of the earliest models TOPS ever produced, and they have been in service ever since

- Knife Type: Fixed Blade
- Overall Length: 7.13"
- Blade Length: 3.25"
- Cutting Edge: 3.00"
- Blade Thickness: 0.160"
- Blade Shape: Hunters Point
- Blade Steel: 1095 RC 56-58
- Blade Finish: Coyote Tan Coating
- Handle Material: Green Canvas Micarta

Model	List
200S-04	200.00

C.A.T. S Coyote Tan, Red/Blk Rocky Mtn



Introducing the C.A.T. S-Series. The Covert Anti-Terrorism series includes some of the earliest models TOPS ever produced, and they have been in service ever since

Model	List
200S-05	200.00

C.A.T. Hunter Point Skeletonized



One of the first TOPS models produced. It has been carried by law enforcement, military, as well as hunters and campers. It is a small, strong, and highly versatile knife that is easy to use and maintain

- Knife Type: Fixed Blade
- Overall Length: 7.13"
- Blade Length: 3.25"
- Cutting Edge: 3.00"
- Blade Thickness: 0.160"
- Blade Shape: Hunters Point
- Blade Steel: 1095 RC 56-58
- Blade Finish: Black Traction Coating
- Handle Style: Skeletonized

Model	List
201	160.00

C.A.T. Tanto Point Skeletonized



One of the earliest TOPS models in production. It has been carried by law enforcement, military, as well as hunters and campers. It is a small, strong, and highly versatile knife that is easy to use and maintain.

- Knife Type: Fixed Blade
- Overall Length: 7.13"
- Blade Length: 3.25"
- Cutting Edge: 3.00"
- Blade Thickness: 0.160"
- Blade Shape: Tanto Point
- Blade Steel: 1095 RC 56-58
- Blade Finish: Black Traction Coating
- Handle Style: Skeletonized

Model	List
202	160.00

C.A.T. Micarta Tanto



One of the earliest TOPS models in production. It has been carried by law enforcement, military, as well as hunters and campers. It is a small, strong, and highly versatile knife that is easy to use and maintain.

- Knife Type: Fixed Blade
- Overall Length: 7.13"
- Blade Length: 3.25"
- Cutting Edge: 3.00"
- Blade Thickness: 0.160"
- Blade Shape: Tanto Point
- Blade Steel: 1095 RC 56-58
- Blade Finish: Black Traction Coating

Model	List
203	190.00

C.A.T. Tanto, Black G10 Cryptic Cyber handles



The C.A.T. (Covert Anti-Terrorism) series includes some of the earliest models TOPS ever produced, and they have been in service ever since.

- Free Shipping: Free Shipping
- Knife Type: Fixed Blade
- Overall Length: 7.13"
- Blade Length: 3.25"
- Cutting Edge: 3.00"
- Blade Thickness: 0.160"
- Blade Shape: Tanto Point
- Blade Steel: 1095 RC 56-58
- Blade Finish: Black Traction Coating
- Handle Material: Black G10
- Handle Style: Cryptic Cyber Scales

Model	List
203T-01	200.00

C.A.T. Tanto, Red/ Black Rocky Mtn Bullseye



The C.A.T. (Covert Anti-Terrorism) series includes some of the earliest models TOPS ever produced, and they have been in service ever since. They have been carried by military, law enforcement, hunters, campers, and bushcrafters.

- Free Shipping: Free Shipping
- Knife Type: Fixed Blade
- Overall Length: 7.13"
- Blade Length: 3.25"
- Cutting Edge: 3.00"
- Blade Thickness: 0.160"
- Blade Shape: Tanto Point
- Blade Steel: 1095 RC 56-58
- Blade Finish: Black Traction Coating

Model	List
203T-02	200.00

C.A.T. Tanto, Red/ Black Rocky Mtn Bullseye



These tiny fixed blade knives pack a lot of use into a very small package. Many of the cutting tasks that you're faced with in everyday life only require a very small blade. This is why utility knives are so prevalent.

- Knife Type: Fixed Blade, Neck
- Overall Length: 4.27"
- Blade Length: 2.00"
- Cutting Edge: 2.00"
- Blade Thickness: 0.120"
- Blade Steel: 1095 RC 56-58
- Blade Finish: Tumble Finish
- Handle Material: Black Canvas Micarta
- Knife Weight: 1.9oz

Model	List
3BR-01	140.00

ENOPOLY
DISTRIBUTION · SINCE 2020 · DEALERS ONLY

CALL
561-515-7267

3 Bros Tanto



These tiny fixed blade knives pack a lot of use into a very small package. Many of the cutting tasks that you're faced with in everyday life only require a very small blade. This is why utility knives are so prevalent.

- Knife Type: Fixed Blade, Neck
- Overall Length: 4.27"
- Blade Length: 2.00"
- Cutting Edge: 2.00"
- Blade Thickness: 0.120"
- Blade Steel: 1095 RC 56-58
- Blade Finish: Tumble Finish
- Handle Material: Black Canvas Micarta
- Knife Weight: 1.9oz

Model	List
3BR-02	140.00

3 Bros Sheep's Foot



These tiny fixed blade knives pack a lot of use into a very small package. Many of the cutting tasks that you're faced with in everyday life only require a very small blade. This is why utility knives are so prevalent.

- Knife Type: Fixed Blade, Neck
- Overall Length: 4.27"
- Blade Length: 2.00"
- Cutting Edge: 2.00"
- Blade Thickness: 0.120"
- Blade Steel: 1095 RC 56-58
- Blade Finish: Tumble Finish
- Handle Material: Black Canvas Micarta
- Knife Weight: 1.9oz

Model	List
3BR-03	140.00

3 Bros Combo



Founded in late 1998, TOPS Knives is dedicated to crafting the highest-quality knives available. Our knives are meticulously designed and built using the extensive expertise and real-life experiences of a diverse group of Operators, including those with backgrounds in the Military, Law Enforcement, outdoor professions, and Martial Arts. Our team includes designers with experiences ranging from Navy Seals and Airborne Rangers to Martial Arts instructors, survival experts, SWAT Team Members, and

Model	List
3BR-CMB	380.00

3 Pointer BCM



The knife is large enough to handle a small buck (like a 3 Pointer, for example) as well as small game, fish, and fowl. It?s a great size and design for all sorts of other uses as well.

- Knife Type: Fixed Blade, Neck
- Overall Length: 6.63"
- Blade Length: 3.13"
- Cutting Edge: 3.13"
- Blade Thickness: 0.130"
- Blade Steel: 1095 RC 56-58
- Blade Finish: Black Traction Coating
- Handle Material: Black Canvas Micarta

Model	List
3PR-01	180.00

3 Pointer TCM



Another superb Leo-designed knife, the 3 Pointer makes for an excellent EDC, Fishing, Camping, and Hunting knife. One of the main goals of this model was options

- Knife Type: Fixed Blade, Neck
- Overall Length: 6.63"
- Blade Length: 3.13"
- Cutting Edge: 3.13"
- Blade Thickness: 0.130"
- Blade Steel: 1095 RC 56-58
- Blade Finish: Black Traction Coating
- Handle Material: Tan Canvas Micarta
- Knife Weight: 2.4oz

Model	List
3PR-02	0.00

3 Pointer Skeleton



The knife is large enough to handle a small buck (like a 3 Pointer, for example) as well as small game, fish, and fowl. It?s a great size and design for all sorts of other uses as well.

- Knife Type: Fixed Blade, Neck
- Overall Length: 6.63"
- Blade Length: 3.13"
- Cutting Edge: 3.13"
- Blade Thickness: 0.130"
- Blade Steel: 1095 RC 56-58
- Blade Finish: Black Traction Coating
- Handle Material: Black Linen Micarta

Model	List
3PR-03	160.00

Armageddon



"Armageddon from TOPS and Trace, while I don?t consider the Armageddon a true machete, it can serve as one."

- Knife Type: Fixed Blade
- Overall Length: 16.50"
- Blade Length: 10.63"
- Cutting Edge: 10.00"
- Blade Thickness: 0.250"
- Blade Steel: 1095 RC 56-58
- Blade Finish: Black Traction Coating
- Handle Material: Black Linen Micarta
- Knife Weight: 24.0 oz
- Sheath Included: Yes

Model	List
A-TRD-01	350.00

Apache Falcon



Designed by Snake Blocker, a Lipan Apache Expert Knife Fighter and Knife Combatives instructor to members of Special Forces. He is also the Apache Warrior Expert on Spike TV's "Deadliest Warrior".

- Knife Type: Fixed Blade
- Overall Length: 12.00"
- Blade Length: 6.25"
- Cutting Edge: 5.37"
- Blade Thickness: 0.250"
- Blade Steel: 1095 RC 56-58
- Blade Finish: Tactical Gray
- Handle Material: Black Linen Micarta

Model	List
AFAL-01	310.00

Alaskan Harpoon



Since 2006 this knife has been in constant demand by soldiers, campers, survivalists, and plain ol' outdoor enthusiasts. Alaska, the last frontier, is a huge and rugged state with wildlife galore and an incredible landscape.

- Knife Type: Fixed Blade
- Overall Length: 12.00"
- Blade Length: 6.75"
- Cutting Edge: 5.88"
- Blade Thickness: 0.250"
- Blade Steel: 1095 RC 56-58
- Blade Finish: Black Traction Coating

Model	List
AH906	285.00

Air Wolfe



The Air Wolfe fits the bill perfectly. It is a personal carry choice, in case of work or an emergency, on the ground or in the air. Cutting straps, rope or even building an emergency shelter it is a perfect tool.

- Knife Type: Fixed Blade
- Overall Length: 11.00"
- Blade Length: 5.75"
- Cutting Edge: 5.00"
- Blade Thickness: 0.190"
- Blade Steel: 1095 RC 56-58
- Blade Finish: Tactical Gray
- Handle Material: Black G10
- Handle Style: Traction Style
- Knife Weight: 11.5 oz

Model	List
AIR-01	270.00

A-Klub



TOPS is famous for many things. Three that are important to us are: differentially heat-treated 1095 blades, over-built unique designs, and working with outside designers. The A-Klub hits all three of those categories squarely

- Knife Type: Fixed Blade
- Overall Length: 17.88"
- Blade Length: 12.38"
- Cutting Edge: 12.13"
- Blade Thickness: 0.190"
- Blade Steel: 1095 RC 56-58
- Blade Finish: Tungsten Cerakote

Model	List
AKLB-02	410.00

ALRT-01



The Anywhere Last Resort Tool. A small, reliable, extra strong tool that has been carried by guys around the world. Worn as a neck knife, on a keychain, or around your car's steering column just in case you need a quick grab.

- Knife Type: Fixed Blade, Neck
- Overall Length: 3.50"
- Blade Length: 1.44"
- Blade Thickness: 0.190"
- Blade Steel: 1095 RC 56-58
- Blade Finish: Black Traction Coating
- Handle Style: Skeletonized
- Knife Weight: 2oz

Model	List
ALRT-01	120.00

ENOPOLY
DISTRIBUTION • SINCE 2020 • DEALERS ONLY

CALL
561-515-7267

MINI ALRT



The mini ALRT has enough of an edge to do small work or possibly assist in a defensive situation. The Anywhere Last Resort Tool. A small, reliable, extra strong tool that has been carried by guys around the world.

- Knife Type: Fixed Blade, Neck
- Overall Length: 3.00"
- Blade Length: 1.25"
- Blade Thickness: 0.130"
- Blade Steel: 1095 RC 56-58
- Blade Finish: Black Traction Coating
- Handle Style: Skeletonized
- Handle Thickness: 0.125

Model	List
ALRT-MINI	115.00

ALRTXL-03 TP



A small reliable, extra strong tool. It has been carried by guys around the world. Worn as a neck knife, on a keychain, or around your car's steering column just in case you need a quick grab.

- Knife Type: Fixed Blade, Neck
- Overall Length: 5.38"
- Blade Length: 2.75"
- Blade Thickness: 0.190"
- Blade Steel: 1095 RC 56-58
- Blade Finish: Black Traction Coating
- Handle Material: Black Canvas Micarta
- Knife Weight: 3.5 oz

Model	List
ALRTXL-03	145.00

ALRTXL-05 HP



A small reliable, extra strong tool. It has been carried by guys around the world. Worn as a neck knife, on a keychain, or around your car's steering column just in case you need a quick grab.

- Knife Type: Fixed Blade, Neck
- Overall Length: 5.38"
- Blade Length: 2.75"
- Blade Thickness: 0.190"
- Blade Steel: 1095 RC 56-58
- Blade Finish: Black Traction Coating
- Handle Material: Black Canvas Micarta
- Knife Weight: 3.5 oz

Model	List
ALRTXL-05	145.00

Anaconda 9 HP



Designed by Ron Hood of "Hoods Woods," this knife has been around the world and has proven itself from the African jungles to the Alaskan frontier.

- Knife Type: Fixed Blade
- Overall Length: 15.25"
- Blade Length: 9.50"
- Cutting Edge: 9.00"
- Blade Thickness: 0.250"
- Blade Shape: Hunters Point
- Blade Steel: 1095 RC 56-58
- Blade Finish: Black Traction Coating
- Handle Material: Black Linen Micarta

Model	List
AN9-HP	330.00

Anaconda 9 TP



Survival author Dan Shechtman wrote: "The TOPS Anaconda reflects Brent's vision of the perfect survival knife."

- Knife Type: Fixed Blade
- Overall Length: 15.25"
- Blade Length: 9.50"
- Cutting Edge: 9.00"
- Blade Thickness: 0.250"
- Blade Shape: Tanto Point
- Blade Steel: 1095 RC 56-58
- Blade Finish: Black Traction Coating
- Handle Material: Black Linen Micarta
- Knife Weight: 23 oz

Model	List
AN9-TP	330.00

Apache Dawn Rockies Edition



The Apache Dawn Rockies Edition is a classic design but with updated features. Weighing in at just under one pound, this knife has the heft, speed, and length needed to be an excellent all around combat/field knife.

- Knife Type: Fixed Blade
- Overall Length: 11.88"
- Blade Length: 6.75"
- Cutting Edge: 6.13"
- Blade Thickness: 0.250"
- Blade Steel: 1095 RC 56-58
- Blade Finish: Tumble Finish
- Handle Material: Black G10

Model	List
APAD-02	290.00

Armado 6.5



Since nearly the beginning of our business, TOPS Knives has collaborated with outside designers to ensure a fresh perspective on our designs and to offer knives that cater to a wide range of preferences. The Armado 6.5, designed by Josh Navarrete of Navarrete Knives, exemplifies this approach. A custom knife maker from Oregon and a champion on "Forged in Fire," Josh Navarrete brings a keen sense of both function and aesthetics to his designs.

Model	List
ARM-01	310.00

Atax Hand Axe



It's an Ax, a knife, a skinner, a wire cutter, a range finder, a compass, an inclinometer, a clock, a wrench, a hammer, a rescue tool, a survival kit holder, a bow-drill holder, an arrow launcher, and a field level.

- Knife Type: Axe
- Overall Length: 5.50"
- Blade Length: 4.50"
- Blade Thickness: 0.250"
- Blade Steel: 1095 RC 56-58
- Blade Finish: Black Traction Coating
- Handle Material: Black Linen Micarta
- Sheath Included: Yes

Model	List
ATAX-01	310.00

American Trail Maker



The TOPS Knives ATM is a versatile and multi-functional knife that is perfect for outdoor enthusiasts and survivalists. Its unique tip design allows for a variety of uses, from making divots in wood to fine work.

- Knife Type: Fixed Blade
- Overall Length: 9.00"
- Blade Length: 4.00"
- Blade Thickness: 0.250"
- Blade Steel: 1095 RC 56-58
- Blade Finish: Black Traction Coating
- Handle Material: Black Linen Micarta
- Knife Weight: 15.90 oz

Model	List
ATM-01	255.00

Baghdad Bullet



This finely crafted piece of "smaller" cutlery has been chosen by several Army retention programs. The troops really like and use it. It is a great working tool as well as a super gift.

- Knife Type: Fixed Blade
- Overall Length: 6.25"
- Blade Length: 3.50"
- Cutting Edge: 2.88"
- Blade Thickness: 0.190"
- Blade Steel: 1095 RC 56-58
- Blade Finish: Tactical Gray
- Handle Material: Blue/Black G10
- Knife Weight: 4.4 oz
- Weight w/ Sheath: 6.1 oz
- Sheath Weight: 1.7 oz

Model	List
BAGD-03	190.00

Baja 3



The Baja 3.0 knife is a compilation of simple design and fine execution. The 3.0 inch blade can adequately handle a wide variety of tasks, such as fashioning wooden implements, building fire and shelter, or taking an animal apart.

- Knife Type: Fixed Blade
- Overall Length: 6.25"
- Blade Length: 3.00"
- Blade Thickness: 0.130"
- Blade Steel: 1095 RC 56-58
- Blade Finish: Coyote Tan Coating
- Handle Material: Green Canvas Micarta
- Knife Weight: 3.0 oz

Model	List
BAJA-03	195.00

Baja 4.5 Reserve Edition



When TOPS started building knives for bushcraft outside of the tactical knives with a survival flair, black traction coating and tan canvas Micarta handles were the option on most.

- Knife Type: Fixed Blade
- Overall Length: 9.50"
- Blade Length: 4.50"
- Cutting Edge: 4.50"
- Blade Thickness: 0.190"
- Blade Shape: Hunters Point
- Blade Steel: 1095 RC 56-58
- Blade Finish: Black Traction Coating

Model	List
BAJA-4.5R	265.00

ENOPOLY
DISTRIBUTION · SINCE 2020 · DEALERS ONLY

CALL
561-515-7267

Baja 4.5



The Baja 3.0?s big brother has arrived. Based on customer feedback we decided to stretch the popular 3 inch model. In place of the Coyote Tan powder coat, we?ve upgraded the finish with our famous Tungsten Cerakote

- Knife Type: Fixed Blade
- Overall Length: 9.25"
- Blade Length: 4.88"
- Cutting Edge: 4.50"
- Blade Thickness: 0.160"
- Blade Steel: 1095 RC 56-58
- Blade Finish: Tungsten Cerakote

Model	List
BAJA4.5-02	265.00

Bartender Defender



This may be one of the new great ideas for the last of the "real guys." A combination bottle opener and mini knife. Handy for dozens of survival or party chores.

- Knife Type: Fixed Blade, Neck
- Overall Length: 4.25"
- Blade Length: 0.38"
- Blade Thickness: 0.130"
- Blade Steel: 1095 RC 56-58
- Blade Finish: Black Traction Coating
- Handle Style: Skeletonized
- Knife Weight: 1.1 oz
- Weight w/ Sheath: 1.5 oz
- Sheath Included: Yes

Model	List
BAR-01	120.00

Bartender Defender XL



The Bartender Defender XL is a follow up to TOPS? very popular Bartender Defender. This model was made thanks to specific customer feedback. Many liked that the original was extra small and lightweight, but wanted a slightly longer blade to work with

- Knife Type: Fixed Blade, Neck
- Overall Length: 4.63"
- Blade Length: 2.13"
- Cutting Edge: 2.13"
- Blade Thickness: 0.130"
- Blade Steel: 1095 RC 56-58
- Blade Finish: Tumble Finish

Model	List
BAR-XL	130.00

Baghdad Box Cutter



This is a remarkably strong, small EDC tool. It has a solid 1/4" thick body, which has been shaped and skeletonized to reduce weight and improve efficiency. Guys in Iraq and Afghanistan have been wearing them on their belts, vests, and in their pockets

- Knife Type: Fixed Blade, Neck
- Overall Length: 4.88"
- Blade Length: 2.25"
- Blade Thickness: 0.250"
- Blade Steel: 1095 RC 56-58
- Blade Finish: Black Traction Coating

Model	List
BBC-01	135.00

B.E.S.T. Black Eagle Strike Team



This knife has been designed for a specialized commando unit that can quickly deploy into any environment, behind enemy lines, sabotage, destroy enemy encampments, call in air strikes, blow bridges and railway yards, disrupt communications

- Knife Type: Fixed Blade
- Overall Length: 12.00"
- Blade Length: 7.00"
- Blade Thickness: 0.250"
- Blade Shape: Hunters Point
- Blade Steel: 5160 RC 56-58
- Blade Finish: Black Traction Coating

Model	List
BE5020HP	305.00

Back Bite



The Back Bite is an aggressive break from conventional design and functionality - where function meets form!

- Knife Type: Fixed Blade
- Overall Length: 8.50"
- Blade Length: 4.00"
- Cutting Edge: 3.00"
- Secondary Edge: 1.00"
- Blade Thickness: 0.190"
- Blade Steel: 1095 RC 56-58
- Blade Finish: Black Traction Coating
- Handle Material: Black Linen Micarta
- Knife Weight: 5.5 oz

Model	List
BKBT-01	235.00

Bushcrafters Kukri



This knife is the product of more than 30 years of experience in the outdoors. Wilderness Bushcraft & Survival has been not just a hobby, but also a way of life for Nick.

- Knife Type: Fixed Blade
- Overall Length: 14.00"
- Blade Length: 7.75"
- Blade Thickness: 0.250"
- Blade Steel: 1095 RC 56-58
- Blade Finish: Black Traction Coating
- Handle Material: Black Linen Micarta
- Knife Weight: 22.2 oz
- Sheath Included: Yes

Model	List
BKUK-01	345.00

Black Heat



With a Motto like "The Few, The Proud" and a long-standing record of being one of the world's most effective fighting forces, many a young man takes the challenge to become a Marine. Many try, but only a few succeed.

- Knife Type: Fixed Blade
- Overall Length: 11.00"
- Blade Length: 6.50"
- Cutting Edge: 5.50"
- Blade Thickness: 0.250"
- Blade Steel: 1095 RC 56-58
- Blade Finish: Black Traction Coating
- Handle Material: Red/Black G10

Model	List
BLKHT-01	265.00

Bull Trout



EDC knives can mean many different things to many people. In 2018, TOPS chose EDC knives as the category for the 3rd annual employee design challenge. Out of all of the entries received, the Bull Trout was hands down the winner.

- Knife Type: Fixed Blade
- Overall Length: 6.13"
- Blade Length: 2.75"
- Cutting Edge: 2.75"
- Blade Thickness: 0.130"
- Blade Steel: 154cm RC 58-60 Cryo Treated
- Blade Finish: Tumble Finish

Model	List
BLTT-01	225.00

Blue Otter



At less than 7" overall length, the Blue Otter makes an excellent EDC or companion blade. The Blue/Black G10 handle is very comfortable for its size, with jimping up top to improve your grip and a deep choil for safety.

- Knife Type: Fixed Blade
- Overall Length: 6.25"
- Blade Length: 3.50"
- Cutting Edge: 2.88"
- Blade Thickness: 0.190"
- Blade Steel: 1095 RC 56-58
- Blade Finish: Tactical Gray
- Handle Material: Blue/Black G10
- Knife Weight: 4 oz

Model	List
BLUOT-01	190.00

Backpacker's Bowie



Bowie knives have long been popular amongst knife enthusiasts for good reason. The characteristic clip point blades provide for versatility in a wide range of users. However, most Bowie knives are on the larger side

- Knife Type: Fixed Blade
- Overall Length: 8.25"
- Blade Length: 4.50"
- Cutting Edge: 4.13"
- Blade Thickness: 0.160"
- Blade Steel: 1095 RC 56-58
- Blade Finish: Tumble Finish

Model	List
BPB-01	210.00

Brakimo



It has a fairly wide blade profile combined with TOPS? modified Scandi grind that gives it great cutting and splitting power. The tip narrows dramatically to make it useful for drilling holes for bow-drill fires, blow gun mouthpieces, traps, etc.

- Knife Type: Fixed Blade
- Overall Length: 10.00"
- Blade Length: 5.25"
- Cutting Edge: 5.25"
- Blade Thickness: 0.190"
- Blade Steel: 1095 RC 56-58
- Blade Finish: Tungsten Cerakote

Model	List
BRAK-02	265.00

ENOPOLY
DISTRIBUTION • SINCE 2020 • DEALERS ONLY

CALL
561-515-7267

Black Rhino



This tool is a very well thought out and executed piece of field equipment designed for entry and close combat situations. Its unique point configuration allows the tip to withstand strong sideways pressure

- Knife Type: Fixed Blade
- Overall Length: 10.75"
- Blade Length: 5.50"
- Cutting Edge: 5.00"
- Blade Thickness: 0.250"
- Blade Steel: 1095 RC 56-58
- Blade Finish: Black Traction Coating
- Handle Material: Black Linen Micarta

Model	List
BRM-101	270.00

Fieldcraft, Tan Canvas Handle



The Fieldcraft by Brothers of Bushcraft has been one of the best all-around hard-use bushcraft knives on the market since it was released and still is to this day.

- Knife Type: Fixed Blade
- Overall Length: 8.25"
- Blade Length: 3.75"
- Cutting Edge: 3.63"
- Blade Thickness: 0.160"
- Blade Steel: 1095 RC 56-58
- Blade Finish: Black Traction Coating
- Handle Material: Tan Canvas Micarta
- Knife Weight: 5.5oz

Model	List
BROS-01	285.00

Fieldcraft 154cm,Stainless Blue Blk G10 Handle



TOPS is proud to present the Fieldcraft in 154cm stainless steel. 154cm is a high quality steel that makes excellent knives. This version of the knife is available in any one of the handles that we make. It is the same size as the other Fieldcraft models.

- Knife Type: Fixed Blade
- Overall Length: 10.00"
- Blade Length: 4.75"
- Cutting Edge: 4.50"
- Blade Thickness: 0.190"
- Blade Steel: 154cm RC 58-60 Cryo Treated

Model	List
BROS-154-BB	355.00

Fieldcraft 154cm,Stainless Blk G10 Handle



TOPS is proud to present the Fieldcraft in 154cm stainless steel. 154cm is a high quality steel that makes excellent knives. This version of the knife is available in any one of the handles that we make. It is the same size as the other Fieldcraft models.

- Knife Type: Fixed Blade
- Overall Length: 10.00"
- Blade Length: 4.75"
- Cutting Edge: 4.50"
- Blade Thickness: 0.190"
- Blade Steel: 154cm RC 58-60 Cryo Treated

Model	List
BROS-154-BLK10	355.00

Fieldcraft 154cm,Stainless,Black Linen



TOPS is proud to present the Fieldcraft in 154cm stainless steel. 154cm is a high quality steel that makes excellent knives. This version of the knife is available in any one of the handles that we make. It is the same size as the other Fieldcraft models.

- Knife Type: Fixed Blade
- Overall Length: 10.00"
- Blade Length: 4.75"
- Cutting Edge: 4.50"
- Blade Thickness: 0.190"
- Blade Steel: 154cm RC 58-60 Cryo Treated

Model	List
BROS-154-BLM	355.00

Fieldcraft 154cm, Stainless,Green Bk G10



TOPS is proud to present the Fieldcraft in 154cm stainless steel. 154cm is a high quality steel that makes excellent knives. This version of the knife is available in any one of the handles that we make. It is the same size as the other Fieldcraft models.

- Knife Type: Fixed Blade
- Overall Length: 10.00"
- Blade Length: 4.75"
- Cutting Edge: 4.50"
- Blade Thickness: 0.190"
- Blade Steel: 154cm RC 58-60 Cryo Treated

Model	List
BROS-154-GB	355.00

Fieldcraft 154cm,Stainless,Green Canvas



TOPS is proud to present the Fieldcraft in 154cm stainless steel. 154cm is a high quality steel that makes excellent knives. This version of the knife is available in any one of the handles that we make. It is the same size as the other Fieldcraft models.

- Knife Type: Fixed Blade
- Overall Length: 10.00"
- Blade Length: 4.75"
- Cutting Edge: 4.50"
- Blade Thickness: 0.190"
- Blade Steel: 154cm RC 58-60 Cryo Treated

Model	List
BROS-154-GCM	355.00

Fieldcraft



TOPS is proud to present the Fieldcraft in 154cm stainless steel. 154cm is a high quality steel that makes excellent knives. This version of the knife is available in any one of the handles that we make. It is the same size as the other Fieldcraft models.

- Knife Type: Fixed Blade
- Overall Length: 10.00"
- Blade Length: 4.75"
- Cutting Edge: 4.50"
- Blade Thickness: 0.190"
- Blade Steel: 154cm RC 58-60 Cryo Treated

Model	List
BROS-154-RB	355.00

Fieldcraft



TOPS is proud to present the Fieldcraft in 154cm stainless steel. 154cm is a high quality steel that makes excellent knives. This version of the knife is available in any one of the handles that we make. It is the same size as the other Fieldcraft models.

- Knife Type: Fixed Blade
- Overall Length: 10.00"
- Blade Length: 4.75"
- Cutting Edge: 4.50"
- Blade Thickness: 0.190"
- Blade Steel: 154cm RC 58-60 Cryo Treated

Model	List
BROS-154-TC	355.00

Fieldcraft



With an overall length of 9 3/4", this knife features a 4 1/2" drop point blade crafted from 1095 high carbon steel. The blade includes a partial black traction coating, a modified Scandinavian grind, and a thumb ridge. The full tang construction ensures durability. The handle, made of black and red G-10, includes a lanyard hole and a divot designed for use as a socket in the fire bow drill method. The pommel is equipped with a scraper specifically engineered for safely and effectively striking Ferro rods. The knife comes

Model	List
BROS-RB	355.00

Fieldcraft Coyote Tan, Green Canvas handles



The Fieldcraft Knife is the culmination of their knowledge, combining experiences from the broad and humid rain forests, to the arid and scorpion-littered deserts, to the frigid northern lands that span the Americas.

- Knife Type: Fixed Blade
- Overall Length: 10.00"
- Blade Length: 4.75"
- Cutting Edge: 4.50"
- Blade Thickness: 0.190"
- Blade Steel: 1095 RC 56-58
- Blade Finish: Coyote Tan Coating

Model	List
BROS-TAN	285.00

Fieldcraft



TOPS is proud to provide the Tumble Finish Brothers of Bushcraft. Many of our friends have asked for a version of the B.O.B. without a powder coat. The wait is over. The tumble finish on this knife will increase the efficiency

- Knife Type: Fixed Blade
- Overall Length: 10.00"
- Blade Length: 4.75"
- Cutting Edge: 4.50"
- Blade Thickness: 0.190"
- Blade Steel: 1095 RC 56-58
- Blade Finish: Tumble Finish

Model	List
BROS-TBF	285.00

ENOPOLY
DISTRIBUTION · SINCE 2020 · DEALERS ONLY

CALL
561-515-7267

Fieldcraft



9 3/4" overall. 4 1/2" 1095 high carbon steel drop point blade with partial tumble finish, modified Scandinavian grind, and thumb ridge. Full tang. Gray canvas Micarta handles with lanyard hole. Handle features a divot that can be used as a socket for the fire bow drill method. Pommel features a Scraper specially designed for striking Ferro rods in a safe and efficient manner. Black molded Kydex belt sheath with built-in Ferro rod attachment point. Comes with fire Starter and survival whistle. Bulk packed.; country of

Model	List
BROS-TBF-02	285.00

Bird & Trout Knife



The handle design allows for multiple grip options for various uses. With the knife upside down and the thumb in the choil, it cleans fish without cutting the entrails

- Knife Type: Fixed Blade
- Overall Length: 6.75"
- Blade Length: 3.00"
- Blade Thickness: 0.130"
- Blade Steel: 440C RC 58-60 Cryo Treated
- Blade Finish: Stone Wash Finish
- Handle Material: Black Canvas Micarta
- Knife Weight: 3.5 oz
- Weight w/ Sheath: 5.3 oz

Model	List
BTK-02	210.00

Brush Wolf



The Brush Wolf was designed while considering the diverse environments coyotes traverse. They can be spotted deep in the forest, open fields, deserts, grasslands, swamps, cities, and even the alley behind your local Starbucks.

- Knife Type: Fixed Blade
- Overall Length: 12.13"
- Blade Length: 6.50"
- Cutting Edge: 6.25"
- Blade Thickness: 0.190"
- Blade Steel: 1095 RC 56-58
- Blade Finish: Tungsten Cerakote

Model	List
BWLF-02	300.00

California Cobra



The integral 'Cal. Cobra sports a pronounced re-curved blade that is double-edged, with roughly the first two-thirds of the blade spine, from tip to back, sharpened.

- Knife Type: Fixed Blade
- Overall Length: 6.00"
- Blade Length: 3.00"
- Cutting Edge: 3.00"
- Secondary Edge: 1.75"
- Blade Thickness: 0.190"
- Blade Steel: 1095 RC 56-58
- Blade Finish: Black Traction Coating
- Handle Material: Black G10
- Knife Weight: 4.4 oz

Model	List
CALCO-01	200.00

Chico



This knife is probably the best small piece of equipment you could carry. Very strong and ultra light in weight and it comes with a very handy flashlight. It can be carried almost anywhere.

- Knife Type: Fixed Blade, Neck
- Overall Length: 4.50"
- Blade Length: 1.88"
- Blade Thickness: 0.190"
- Blade Shape: Tanto Point
- Blade Steel: 1095 RC 56-58
- Blade Finish: Black Traction Coating
- Handle Style: Skeletonized
- Knife Weight: 2.8 oz

Model	List
CHI-01	125.00

Cochise



Many years of continual field use has proven this knife a fine and formidable companion in the Outdoors. Even young hunters are learning the many uses this knife has to offer in camp as well as on the Hunt.

- Knife Type: Fixed Blade
- Overall Length: 9.75"
- Blade Length: 4.50"
- Cutting Edge: 4.00"
- Blade Thickness: 0.190"
- Blade Shape: Hunters Point
- Blade Steel: 1095 RC 56-58
- Blade Finish: Tactical Gray

Model	List
CO55	245.00

Camp Creek



The Camp Creek is the newest to follow that pattern. The goal with this model was to make a super high-quality hunting/camp knife using materials that are uncommon for TOPS

- Knife Type: Fixed Blade
- Overall Length: 9.00"
- Blade Length: 4.38"
- Cutting Edge: 4.25"
- Blade Thickness: 0.130"
- Blade Steel: CPM S35Vn RC 58-60
- Blade Finish: Tumble Finish
- Handle Material: Camo G10
- Knife Weight: 6.2oz

Model	List
CPCK-01	305.00

Camp Creek Fire Edition



The original Camp Creek was designed as a hunting/camp knife and was the first knife TOPS made using CPM S35VN steel. It has been one of the best-selling hunting knives produced by TOPS to date.

- Knife Type: Fixed Blade
- Overall Length: 9.38"
- Blade Length: 4.50"
- Cutting Edge: 4.50"
- Blade Thickness: 0.130"
- Blade Steel: CPM S35Vn RC 58-60
- Blade Finish: Tumble Finish
- Handle Material: Red/Black G10
- Knife Weight: 7.9 oz

Model	List
CPCKFE-01	340.00

Crow Hawke



The Crow Hawke has the same exact dimensions as its brother from another mother, the Sparrow Hawke. The updated finish and handle on the Crow Hawke breathes new life into an old favorite.

- Knife Type: Fixed Blade, Neck
- Overall Length: 5.13"
- Blade Length: 2.63"
- Cutting Edge: 2.25"
- Blade Thickness: 0.130"
- Blade Shape: Hunters Point
- Blade Steel: 1095 RC 56-58
- Blade Finish: Black Traction Coating
- Handle Material: Black G10

Model	List
CRH-01	145.00

CUMA TAK-RI



The CUMA TAK-RI can also be seen in IDW Publishing's ongoing G.I. JOE comic book series "Snake Eyes". Comic book artist Robert Atkins selected the TAK-RI as the SERIES EXCLUSIVE knife for the most Iconic Ninja of all time

- Knife Type: Fixed Blade
- Overall Length: 13.50"
- Blade Length: 7.00"
- Cutting Edge: 7.00"
- Secondary Edge: 4.00"
- Blade Thickness: 0.190"
- Blade Steel: 1095 RC 56-58
- Blade Finish: Black Traction Coating

Model	List
CUMATK-02	345.00

CUMA TAK-RI 3.5 Coyote Tan,Green Canvas



The CUMA Tak-Ri 3.5 is not your typical kukri. In fact, one must understand what a Gurkha Kukri is to see the curve in its blade. The kukri (Devnagari/ ??????), originally spelled khukri or khukuri, is a curved Nepalese knife.

- Knife Type: Fixed Blade
- Overall Length: 13.50"
- Blade Length: 7.00"
- Cutting Edge: 7.00"
- Blade Thickness: 0.190"
- Blade Steel: 1095 RC 56-58
- Blade Finish: Coyote Tan Coating

Model	List
CUMATK-3.5	345.00

C.U.T



The C.U.T. 4.0 was designed with professional personnel in mind, but will also make a great EDC for civilians and martial artists who like the diversity of a dual purpose knife.

- Knife Type: Fixed Blade
- Overall Length: 8.50"
- Blade Length: 4.25"
- Cutting Edge: 4.00"
- Blade Thickness: 0.190"
- Blade Steel: 1095 RC 56-58
- Blade Finish: Black Traction Coating
- Handle Material: Tan Canvas Micarta
- Handle Style: Dragonfly Tread

Model	List
CUT-40	260.00

ENOPOLY
DISTRIBUTION · SINCE 2020 · DEALERS ONLY

CALL
561-515-7267

DART



Trace Rinaldi did his homework on this piece, interviewing numerous field operators, particularly snipers and HRT members (Hostage Rescue Team)

- Knife Type: Fixed Blade
- Overall Length: 12.75"
- Blade Length: 7.00"
- Cutting Edge: 6.50"
- Blade Thickness: 0.190"
- Blade Steel: 5160 RC 56-58
- Blade Finish: Black Traction Coating
- Handle Material: Black Linen Micarta
- Knife Weight: 15.2 oz

Model	List
DART-002	315.00

Dicer 10 Slicer



Now a tradition at TOPS Knives, an employee design contest takes place each year. TOPS asks its employees to design a knife for specific use with some required specs. In 2016, it was a hatchet. In 2017, it was a chef?s knife.

- Knife Type: Fixed Blade
- Overall Length: 15.25"
- Blade Length: 10.00"
- Cutting Edge: 10.00"
- Blade Thickness: 0.090"
- Blade Steel: CPM S35Vn RC 58-60
- Blade Finish: Tumble Finish
- Handle Material: Blue/Black G10

Model	List
DCR10-01	360.00

Dicer 3 Paring



Now a tradition at TOPS Knives, an employee design contest takes place each year. TOPS asks its employees to design a knife for specific use with some required specs. In 2016, it was a hatchet. In 2017, it was a chef?s knife.

- Knife Type: Fixed Blade
- Overall Length: 7.88"
- Blade Length: 3.50"
- Cutting Edge: 3.50"
- Blade Thickness: 0.090"
- Blade Steel: CPM S35Vn RC 58-60
- Blade Finish: Tumble Finish

Model	List
DCR3-01	280.00

Dicer 4 Steak Knife



Now a tradition at TOPS Knives, an employee design contest takes place each year. TOPS asks its employees to design a knife for specific use with some required specs.

- Knife Type: Fixed Blade
- Overall Length: 8.50"
- Blade Length: 4.38"
- Cutting Edge: 4.25"
- Blade Thickness: 0.090"
- Blade Steel: CPM S35Vn RC 58-60
- Blade Finish: Tumble Finish
- Handle Material: Blue/Black G10
- Knife Weight: 5.0oz
- Weight w/ Sheath: 5.9

Model	List
DCR4-01	280.00

Dicer 7 Bread Knife



The Bread knife is one of the most underused in a kitchen. The fully-serrated, straight edge can do way more than just cut bread, especially if the serrations are kept sharp.

- Knife Type: Fixed Blade
- Overall Length: 12.88"
- Blade Length: 7.63"
- Cutting Edge: 7.50"
- Blade Thickness: 0.090"
- Blade Steel: CPM S35Vn RC 58-60
- Blade Finish: Tumble Finish
- Handle Material: Blue/Black G10
- Knife Weight: 8.2oz

Model	List
DCR7-01	360.00

Dicer 8 Chef



So the Dicer 8 chef?s knife was the first in the series to be designed. The blade is roughly 7.75? in overall cutting edge with a little more belly than a standard chef?s knife and is made using CPM S35VN steel

- Knife Type: Fixed Blade
- Overall Length: 12.25"
- Blade Length: 7.75"
- Cutting Edge: 7.75"
- Blade Thickness: 0.090"
- Blade Steel: CPM S35Vn RC 58-60
- Blade Finish: Tumble Finish
- Handle Material: Black Canvas Micarta/Blue-Black G10

Model	List
DCR8-01	360.00

XXX Dicer



TOPS is dabbling more and more in the kitchen. Aside from the regular Dicer line, the XXX Dicer is a bit of a standalone piece for the kitchen. It?s made from a different steel than the rest of the Dicers, and its use is a bit of an enigma.

- Knife Type: Fixed Blade
- Overall Length: 8.88"
- Blade Length: 7.00"
- Cutting Edge: 7.00"
- Blade Thickness: 0.130"
- Blade Steel: 440C RC 58-60 Cryo Treated
- Blade Finish: Tumble Finish
- Handle Material: Red/Black G10

Model	List
DCRX-01	330.00

Stryker Defender Tool



Any man would be hard-pressed to find a more badass tool in such a compact size. This quarter inch thick tank of a knife is stocked to the brim with extra features.

- Knife Type: Fixed Blade
- Overall Length: 10.25"
- Blade Length: 4.75"
- Blade Thickness: 0.250"
- Blade Shape: Hunters Point
- Blade Steel: 1095 RC 56-58
- Blade Finish: Black Traction Coating
- Handle Material: Black Linen Micarta

Model	List
DEFT-01	290.00

Delta Unit 3



Forward of friendly lines and deep in the mountain passes where the Taliban are laid in deep, is where you'll find the likes of men carrying the Delta Unit 3.

- Knife Type: Fixed Blade
- Overall Length: 7.13"
- Blade Length: 3.00"
- Blade Thickness: 0.250"
- Blade Steel: 1095 RC 56-58
- Blade Finish: Tactical Gray
- Handle Material: Blue/Black G10
- Weight w/ Sheath: 14.4 oz
- Sheath Included: Yes
- Sheath Material: Black Kydex
- Sheath Clip: Rotating Spring Steel

Model	List
DEUT-03	200.00

Devil's Elbow XL



The Devil's Elbow XL, is a karambit-style blade that is excellent in self-defense situations or for close-quarters combat

- Knife Type: Fixed Blade
- Overall Length: 6.00"
- Blade Length: 2.13"
- Cutting Edge: 2.13"
- Secondary Edge: 1.75"
- Blade Thickness: 0.190"
- Blade Steel: 1095 RC 56-58
- Blade Finish: Black Traction Coating
- Handle Material: Black Linen Micarta
- Knife Weight: 2.9 oz

Model	List
DEV-01	190.00

Devil's Elbow (Small)



Sure, this may look odd, but numerous training sessions have shown that in well-trained hands, the Devil's Elbow is a great defensive tool.

- Knife Type: Fixed Blade
- Overall Length: 4.50"
- Blade Length: 1.75"
- Cutting Edge: 1.75"
- Secondary Edge: 1.25"
- Blade Thickness: 0.190"
- Blade Steel: 1095 RC 56-58
- Blade Finish: Black Traction Coating
- Handle Style: Skeletonized
- Knife Weight: 2.9 oz

Model	List
DEV-02	145.00

Devil's Claw



The multi-positional clip also allows the user to orient the sheath however they prefer, whether right or left-handed, IWB or belt carry. This strong piece has a variety of good uses.

- Knife Type: Fixed Blade
- Overall Length: 5.75"
- Blade Length: 3.00"
- Cutting Edge: 2.75"
- Blade Thickness: 0.190"
- Blade Steel: 1095 RC 56-58
- Blade Finish: Black Traction Coating
- Handle Material: Blue/Black G10
- Knife Weight: 4.6 oz

Model	List
DEVCL-01	200.00

ENOPOLY
DISTRIBUTION · SINCE 2020 · DEALERS ONLY

CALL
561-515-7267

Devil's Claw 2 (Karambit)



The Original Devil?s Claw was designed to be a deep conceal knife with a handle that is short on purpose for concealment in almost any outfit. Of course, the design was so reminiscent of karambits that it was only a matter of time

- Knife Type: Fixed Blade
- Overall Length: 7.38"
- Blade Length: 3.13"
- Cutting Edge: 2.75"
- Blade Thickness: 0.190"
- Blade Steel: 1095 RC 56-58
- Blade Finish: Black Traction Coating
- Handle Material: Blue/Black G10

Model	List
DEVCL-02	215.00

D FLY 4.5



With all of these requirements, it's great to know that the D Fly 4.5 Knife fits the bill! Caleb spent the last seven years slowly breaking down (literally) every knife he owned and deciding what he did and did not like

- Knife Type: Fixed Blade
- Overall Length: 9.75"
- Blade Length: 4.50"
- Blade Thickness: 0.130"
- Blade Shape: Hunters Point
- Blade Steel: 1095 RC 56-58
- Blade Finish: Bead Blast Finish
- Handle Material: Black Canvas Micarta
- Sheath Included: Yes

Model	List
DFLY-4.5	285.00

Desert Fox



The Desert Fox as he was known, was a famous German field Marshal of World War II, named Erwin Rommel. His leadership in the North African Desert established the legend of the Desert Fox.

- Knife Type: Fixed Blade
- Overall Length: 6.75"
- Blade Length: 2.75"
- Blade Thickness: 0.190"
- Blade Steel: 1095 RC 56-58
- Blade Finish: Tactical Gray
- Handle Material: Paracord Wrap
- Handle Style: Skeletonized
- Knife Weight: 4.2 oz
- Weight w/ Sheath: 6.3 oz

Model	List
DFOX-01	165.00

Desert Nomad



The Desert Nomad is ready to roam. This combat-oriented knife has a lot of smart features in a light package. 440C stainless steel makes maintenance a breeze.

- Knife Type: Fixed Blade
- Overall Length: 11.75"
- Blade Length: 6.50"
- Cutting Edge: 5.60"
- Blade Thickness: 0.190"
- Blade Steel: 440C RC 58-60 Cryo Treated
- Blade Finish: Tumble Finish
- Handle Material: Black G10
- Knife Weight: 10.8oz
- Weight w/ Sheath: 16.0oz

Model	List
DMAD-01	335.00

Desert Son



This is a strong 3" blade that can be carried almost anywhere on your person. The strength of the design has made it very functional in numerous user options.

- Knife Type: Fixed Blade
- Overall Length: 6.63"
- Blade Length: 3.38"
- Cutting Edge: 3.00"
- Blade Thickness: 0.190"
- Blade Shape: Hunters Point
- Blade Steel: 1095 RC 56-58
- Blade Finish: Black Traction Coating
- Handle Material: Black Linen Micarta

Model	List
DSON-01	195.00

Dawn Warrior



Noted writer Jerry Van Cook, wrote in Tactical Knives Magazine: "Tactical Operational Knives (TOPS) have a distinctive look about them. When you see one, you immediately know it's from TOPS because their very essence shouts "ALL ABOUT BUSINESS."

- Knife Type: Fixed Blade
- Overall Length: 9.75"
- Blade Length: 5.50"
- Cutting Edge: 4.25"
- Blade Thickness: 0.190"
- Blade Shape: Hunters Point
- Blade Steel: 1095 RC 56-58

Model	List
DW-33	240.00

El Chappo



El Chappo is a cleaver that is as useful in the kitchen as it is in the field. So whether you are in the kitchen making dinner or in the hunting camp processing your latest harvest, El Chappo might be exactly what you need.

- Knife Type: Fixed Blade
- Overall Length: 11.00"
- Blade Length: 6.00"
- Cutting Edge: 5.88"
- Blade Thickness: 0.190"
- Blade Steel: 1095 RC 56-58
- Blade Finish: Sniper Gray

Model	List
ECHA-02	240.00

El Chete Midnight Bronze (spring-steel clip)



Measuring 17.5" (44.45 cm) overall, this knife features a 12" (30.48 cm) blade made from 1095HC steel with a midnight bronze finish. The handle is crafted from black and green canvas micarta and includes a full, extended tang and a lanyard hole. It comes with a black Kydex belt sheath and was designed by Leo Espinoza. The knife is bulk packed for convenience.

Model	List
ELCH-03	380.00

El Chete Midnight Bronze (dangler)



El Chete Midnight Bronze with Dangler Attachment

Model	List
ELCH-04	380.00

TOPS 10/27



TOPS "10/27" was built in true TOPS form. It is sizable and powerful, yet comfortable to hold and use. The handle profile along with the G10 scales make it easy to deploy.

- Knife Type: Fixed Blade
- Overall Length: 8.63"
- Blade Length: 3.50"
- Blade Thickness: 0.190"
- Blade Steel: 1095 RC 56-58
- Blade Finish: Tactical Stone
- Handle Material: Black G10
- Handle Style: Rocky Mountain Tread
- Knife Weight: 6.8 oz
- Sheath Included: Yes

Model	List
ELPN-X1	230.00

El Pionero



In 2021, Ed Calderon was able to host one of his most famous training courses at TOPS Knives and took the time to be a guest on TOPS Daily Grind. During his time in Idaho Falls, there were many conversations about edged tools and weapons.

- Knife Type: Fixed Blade
- Overall Length: 7.63"
- Blade Length: 3.38"
- Cutting Edge: 3.13"
- Blade Thickness: 0.090"
- Blade Steel: 1095 RC 56-58
- Blade Finish: Tumble Finish

Model	List
ELPO-01	240.00

Eagle Shadow



Whether you're on the hunt or facing an enemy, the well-planned, first strike is crucial to your success. So why wait? Add the Eagle's Shadow to your arsenal today and take control of any situation!

- Knife Type: Fixed Blade
- Overall Length: 8.25"
- Blade Length: 3.50"
- Blade Thickness: 0.190"
- Blade Steel: 1095 RC 56-58
- Blade Finish: Black Traction Coating
- Handle Material: Black Linen Micarta
- Sheath Included: Yes

Model	List
ESH-01	220.00

ENOPOLY
DISTRIBUTION • SINCE 2020 • DEALERS ONLY

CALL
561-515-7267

Earth Skills Knife



The Earth Skills Knife was designed by Matt Graham, who is much more than just a "survivalist". He is an athlete - ultra-marathons, triathlons, rock climbing, etc., a martial artist - several styles

- Knife Type: Fixed Blade
- Overall Length: 14.25"
- Blade Length: 8.25"
- Cutting Edge: 8.25"
- Blade Thickness: 0.130"
- Blade Steel: 1095 RC 56-58
- Blade Finish: Tumble Finish
- Handle Material: Tan Canvas Micarta
- Knife Weight: 11.9oz

Model	List
ESK-01	310.00

Ferret



Ferrets are small, yet sharp as a tack. They have been domesticated for 2,500 years and are still used in some parts of the world for hunting rabbits. The Ferret is very easily concealable.

- Knife Type: Fixed Blade, Neck
- Overall Length: 4.88"
- Blade Length: 1.88"
- Blade Thickness: 0.130"
- Blade Steel: 1095 RC 56-58
- Blade Finish: Black Traction Coating
- Handle Material: Black Linen Micarta
- Knife Weight: 2.3 oz

Model	List
FBHP-01	155.00

Field Dog



The handle design/materials morphed through the prototyping process. In the end, tan/black G10 handles with Orange G10 inserts give this knife a striking look and will stand out when you set it down on the ground.

- Knife Type: Fixed Blade
- Overall Length: 7.75"
- Blade Length: 3.88"
- Cutting Edge: 3.88"
- Blade Thickness: 0.130"
- Blade Steel: 154cm RC 58-60 Cryo Treated
- Blade Finish: Tumble Finish

Model	List
FDOG-01	325.00

FDX 66



The popular class of FDX (Field Duty Extreme) Knives manufactured by TOPS has stimulated requests that we have received on numerous occasions to develop a smaller tool, with a wide blade, good cutting edge and the capability to pierce.

- Knife Type: Fixed Blade
- Overall Length: 5.88"
- Blade Length: 2.75"
- Blade Thickness: 0.130"
- Blade Steel: 1095 RC 56-58
- Blade Finish: Coyote Tan Coating
- Handle Style: Skeletonized
- Knife Weight: 2.8 oz
- Weight w/ Sheath: 4.5 oz

Model	List
FDX-66	150.00

Felony Stop



This knife feels like its design. Smooth, sharp, and aggressive, with a good flow starting with the draw and a multi-position sheath setup. The designer has put talent and street smarts into its development.

- Knife Type: Fixed Blade
- Overall Length: 7.19"
- Blade Length: 3.50"
- Cutting Edge: 3.50"
- Secondary Edge: 2.25"
- Blade Thickness: 0.190"
- Blade Steel: 1095 RC 56-58
- Blade Finish: Tactical Gray
- Handle Material: Black Linen Micarta

Model	List
FELS-01	235.00

TOPS Fillet knife



TOPS is well-known for making hard-use tactical and survival knives. In recent years however, the lineup of models available through TOPS has opened to a very wide variety of cutlery. Hunting knives, EDC, and even kitchen cutlery.

- Knife Type: Fixed Blade
- Overall Length: 11.50"
- Blade Length: 8.00"
- Cutting Edge: 7.50"
- Blade Thickness: 0.090"
- Blade Steel: 154cm RC 58-60 Cryo Treated
- Blade Finish: Tumble Finish
- Handle Material: Tan/Black G10

Model	List
FIL-01	290.00

Frog Market Special



The Frog Market Special is a unique blade, especially for us at TOPS. A thickness of only 1/16th of an inch (1.5875 mm) makes this knife the thinnest knife we have offered so far.

- Knife Type: Fixed Blade
- Overall Length: 9.50"
- Blade Length: 5.25"
- Blade Thickness: 0.060"
- Blade Steel: 1095 RC 56-58
- Blade Finish: Tungsten Cerakote
- Handle Material: Tan Canvas Micarta
- Knife Weight: 3.5 oz
- Sheath Included: Yes
- Sheath Material: Black Kydex

Model	List
FMS5-02	235.00

Frog Market Special Combo



The Frog Market Special was the first set of "kitchen" knives made by TOPS. The designs were refined by Steven Dick on a trip he took to Hanoi, Vietnam. There he saw butchers and fishmongers using knives with a pattern he'd never seen before.

- Knife Type: Fixed Blade

Model	List
FMSCMB-02	470.00

Frog Market Special XL



The Frog Market Special XL was designed by Steven Dick based on a style of knife that he saw during a trip to Vietnam. He saw butchers and fishmongers using knives with a pattern he'd never seen before.

- Knife Type: Fixed Blade
- Overall Length: 12.75"
- Blade Length: 7.50"
- Cutting Edge: 7.50"
- Blade Thickness: 0.090"
- Blade Steel: 1095 RC 56-58
- Blade Finish: Tungsten Cerakote
- Handle Material: Green Canvas Micarta
- Knife Weight: 9.4oz

Model	List
FMSXL-02	275.00

F.O.R.K. IT



The 1095 high carbon blade is designed to complete most small chores easily from preparing food to cutting rope or preparing tinder for a fire. An important aspect of survival regardless of the situation is to have some "creature comforts

- Knife Type: Fixed Blade, Neck
- Overall Length: 6.50"
- Blade Length: 2.63"
- Cutting Edge: 2.63"
- Blade Thickness: 0.130"
- Blade Steel: 1095 RC 56-58
- Blade Finish: Stone Wash Finish
- Handle Style: Skeletonized
- Knife Weight: 1.5oz

Model	List
FORK-01	145.00

Firestrike 45



The Firestrike is designed for all situations. You will be hard pressed to find a better combat knife, especially at such a reasonable price. A lot of thought went into the design and creation of the blade.

- Knife Type: Fixed Blade
- Overall Length: 12.75"
- Blade Length: 7.00"
- Blade Thickness: 0.250"
- Blade Steel: 1095 RC 56-58
- Blade Finish: Black Traction Coating
- Handle Material: Black Linen Micarta
- Weight w/ Sheath: 20 oz

Model	List
FS45	305.00

Tops Fire Starter Piggyback Kit



The Firestarter Piggyback from TOPS is a hand-made ferro rod loop designed to fit most Kydex sheaths. It holds TOPS emergency ferro rod firestarter, which is included.

- Overall Length: 3.13"
- Thickness: 0.25" diameter

Model	List
FSPB-01	40.00

ENOPOLY
DISTRIBUTION • SINCE 2020 • DEALERS ONLY

CALL
561-515-7267

Grandpa's AX



Grandpa?s Ax is an excellent mix of size, weight, and chopping capability for a small hatchet. Weighing just under 1.5 lbs, this is a tool that can be easily carried long distances, making it excellent for backpackers and minimalist campers.

- Knife Type: Axe
- Overall Length: 11.00"
- Blade Length: 4.00"
- Cutting Edge: 4.00"
- Blade Thickness: 0.250"
- Blade Steel: 1095 RC 56-58
- lade Finish: Tungsten Cerakote

Model	List
GRAX-02	285.00

Grim Ripper



This extra heavy duty push dagger has the ability to dramatically penetrate and cut if needed. In the past years, this very popular piece of equipment has been put on the vest of many Marines, Infantrymen, Lawmen, SWAT, and other Spec Ops personnel

- Knife Type: Fixed Blade
- Overall Length: 6.50"
- Blade Length: 3.75"
- Cutting Edge: 3.50"
- Blade Thickness: 0.250"
- Blade Steel: 1095 RC 56-58
- Blade Finish: Black Traction Coating

Model	List
GRPR-01	235.00

Hammer Hawk Ax



In 2016, TOPS Knives challenged its employees to design the best hatchet, tomahawk, or axe. The winner would have their design approved, credited, and put into production. The winning design came from Lorenzo Espinoza Sr., who is Leo? father. Leo Espinoza, the President of TOPS Knives, oversees all designs, including those from outside the company. It seems the apple doesn? fall far from the tree!

Model	List
HAMH-03	445.00

Hammer Hawk Ax w/TOPS Backup



The 2-piece leather sheath was also carefully considered. First, the blade cover is separate from the belt frog so that it can be carried on the belt or in a pack. It has two snaps to keep it in place even if you're walking through thick brush.

- Knife Type: Fixed Blade, Axe
- Overall Length: 14.50"
- Blade Length: 4.50"
- Cutting Edge: 4.50"
- Blade Thickness: 0.380"
- Blade Steel: 1075 RC 56-58
- Blade Finish: Tungsten Cerakote

Model	List
HAMH-04	530.00

Hazen Legion 6.0



Mark Hazen has been designing and making custom knives since 1976. He has had a lot of success through the years. The Legion model has been one of his most popular.

- Knife Type: Fixed Blade
- Overall Length: 11.58"
- Blade Length: 6.70"
- Cutting Edge: 6.00"
- Blade Thickness: 0.190"
- Blade Shape: Hunters Point
- Blade Steel: 1095 RC 56-58
- Blade Finish: Sandblast
- Handle Material: Black Linen Micarta
- Knife Weight: 9.1oz

Model	List
HAZEN-LG	275.00

Silent Hero Sniper Grey RMT



The Silent Hero was designed by Anton Du Plessis, who at the time of the design was the Chief of Operations for the Specialized Interdiction Unit of the Silent Heroes Foundation. His task was to combat the poaching crisis in South Africa.

- Knife Type: Fixed Blade
- Overall Length: 11.25"
- Blade Length: 6.38"
- Cutting Edge: 5.75"
- Blade Thickness: 0.190"
- Blade Shape: Hunters Point
- Blade Steel: 1095 RC 56-58
- Blade Finish: Sniper Gray

Model	List
HERO-03	295.00

Silent Hero Smooth Scales



Model	List
HERO-04	295.00

Silent Hero 4



The original purpose behind the Silent Hero knife was to provide a mid-large sized tool to be used by a specialized interdiction unit that was combating rhino poachers in Africa.

- Knife Type: Fixed Blade
- Overall Length: 8.88"
- Blade Length: 4.25"
- Cutting Edge: 4.00"
- Blade Thickness: 0.130"
- Blade Shape: Hunters Point
- Blade Steel: 1095 RC 56-58
- Blade Finish: Sniper Gray
- Handle Material: Black Canvas Micarta
- Knife Weight: 6.0 oz

Model	List
HERO4-01	255.00

High Impact



The High Impact is Leo?s take on a full-sized hatchet/small ax. It?s huge. At just over 20 inches overall length, full-tang, and 3/8? thick, this thing has some weight behind it.

- Knife Type: Axe
- Overall Length: 20.00"
- Blade Length: 5.75"
- Cutting Edge: 5.75"
- Blade Thickness: 0.380"
- Blade Steel: 1075 RC 56-58
- Blade Finish: Black Traction Coating
- Handle Material: Tan Canvas Micarta
- Knife Weight: 58.8oz

Model	List
HIM-01	500.00

H.K.T. Hunter, Killer, Tracker



Colin Despins and TOPS Knives are proud to introduce the Official Knife of Mobius Training Solutions.

- Knife Type: Fixed Blade
- Overall Length: 9.50"
- Blade Length: 4.00"
- Cutting Edge: 4.00"
- Secondary Edge: 1.00"
- Blade Thickness: 0.190"
- Blade Steel: 1095 RC 56-58
- Blade Finish: Black Traction Coating
- Handle Material: Black Linen Micarta
- Sheath Included: Yes
- Sheath Material: Black Kydex

Model	List
HKT-01	255.00

Hoffman Harpoon Regular



Terrill Hoffman is an international hunter, photographer, outdoor writer, and founder of "PWYP" - Practice What You Preach, the Outdoor Survival Outings.

- Knife Type: Fixed Blade, Neck
- Overall Length: 8.00"
- Blade Length: 2.50"
- Cutting Edge: 2.25"
- Blade Thickness: 0.190"
- Blade Steel: 1095 RC 56-58
- Blade Finish: Black Traction Coating
- Handle Material: Paracord Wrap
- Handle Style: Skeletonized
- Knife Weight: 2.7 oz

Model	List
HOFHAR-01	165.00

Hoffman Harpoon Mini



"The New 'TOPS/Hoffman Harpoon' offers a unique multi-purpose survival tool much like those carried by the Stone Age hunters.

- Knife Type: Fixed Blade, Neck
- Overall Length: 5.50"
- Blade Length: 2.50"
- Blade Thickness: 0.190"
- Blade Steel: 1095 RC 56-58
- Blade Finish: Black Traction Coating
- Handle Material: Paracord Wrap
- Handle Style: Skeletonized
- Knife Weight: 1.7 oz
- Weight w/ Sheath: 2.8 oz
- Sheath Weight: 1.1 oz

Model	List
HOFHAR-MINI	140.00

ENOPOLY
DISTRIBUTION • SINCE 2020 • DEALERS ONLY

CALL
561-515-7267

Hunters of Gunmen



HOG is a designation earned by a certified US Marine Scout Sniper, standing for Hunter Of Gunmen, as we specialize in targeting armed adversaries. We HOGs serve as a significant asset for any commander who chooses to deploy us. The design of this blade traces back to an early point in my career as a Marine Infantryman. After spending extended periods in field environments, I found that my hands would frequently ache. I eventually discovered that this discomfort stemmed from the blades I was

Model	List
HOG-4.5	290.00

Hornero



The Hornero was designed by Tom? Reynoso from Argentina, and we named the knife after the national bird of his country. He has an extensive background in wilderness and survival activities as a student and teacher.

- Knife Type: Fixed Blade
- Overall Length: 7.13"
- Blade Length: 3.00"
- Cutting Edge: 3.00"
- Blade Thickness: 0.190"
- Blade Steel: 1095 RC 56-58
- Blade Finish: Black Traction Coating

Model	List
HORN-01	240.00

I.C.E. Dagger



Andy Tran designed the ICE Dagger with Military and Law Enforcement in mind. I.C.E. is the acronym for ?IN CASE OF EMERGENCY?, and it serves as a backup blade in case their firearm is inoperable or inaccessible.

- Knife Type: Fixed Blade
- Overall Length: 7.75"
- Blade Length: 3.00"
- Cutting Edge: 2.88"
- Secondary Edge: 2.88"
- Blade Thickness: 0.130"
- Blade Steel: 1095 RC 56-58
- Blade Finish: Black Cerakote
- Handle Material: Black G10

Model	List
ICED-02	265.00

Iraq Jac



With such a "non-politically correct name", it has to perform. Given the large number of these that went out to the troops in Iraq, we do know that they are very handy for numerous chores, and they do them well indeed

- Knife Type: Fixed Blade
- Overall Length: 6.75"
- Blade Length: 3.25"
- Cutting Edge: 2.50"
- Blade Thickness: 0.190"
- Blade Shape: Spear Point
- Blade Steel: 1095 RC 56-58
- Blade Finish: Black Traction Coating

Model	List
IRAQ-JAC-01	190.00

I-Stick



The grip is comfortable with the stem either between the index and middle fingers or between the middle and ring fingers. The handles are thick and round to fill a clenched fist and stay put.

- Knife Type: Fixed Blade
- Overall Length: 5.63"
- Blade Length: 3.50"
- Cutting Edge: 3.13"
- Secondary Edge: 3.13"
- Blade Thickness: 0.380"
- Blade Steel: 1075 RC 56-58
- Blade Finish: Black Traction Coating

Model	List
ISTK-01	260.00

C.U.M.A. KAGE



The KAGE (Pronounced KU-MA KA-GAY), means "Shadow" in Japanese. The name is drawn from one of the designer's lifelong passions, GI JOE: the Arashikage (Storm Shadow) Clan.

- Knife Type: Fixed Blade
- Overall Length: 23.75"
- Blade Length: 15.50"
- Cutting Edge: 15.50"
- Blade Thickness: 0.250"
- Blade Steel: 1095 RC 56-58
- Blade Finish: Black Traction Coating
- Handle Material: Tan Canvas/Black Canvas Micarta

Model	List
KAGE-01	450.00

Little Bro



This is a strong 3" knife that can be carried almost anywhere on your person. The strength of the design has made it very functional in numerous user options. With such a simple, effective knife, anyone can intuitively pick it up and be ready to use it.

- Knife Type: Fixed Blade
- Overall Length: 6.88"
- Blade Length: 3.00"
- Cutting Edge: 3.00"
- Blade Thickness: 0.190"
- Blade Steel: 1095 RC 56-58
- Blade Finish: Black Traction Coating

Model	List
LBRO-01	200.00

Lil Fixer



As the name would imply, this small, fine design has shown a dozen and one applications. Hiking, biking, canoeing, or just driving around town. The 3/16" thick knife is designed for both little and big hands.

- Knife Type: Fixed Blade, Neck
- Overall Length: 4.25"
- Blade Length: 1.75"
- Blade Thickness: 0.130"
- Blade Steel: 1095 RC 56-58
- Blade Finish: Tactical Gray
- Handle Style: Skeletonized
- Knife Weight: 2.0 oz
- Weight w/ Sheath: 1.3 oz

Model	List
LFIX-01	130.00

Little Bugger



The Little Bugger was designed by Matt Graham, who is much more than just a ?survivalist?. He is an athlete ? ultra-marathons, triathlons, rock climbing, etc., a martial artist ? several styles, and an expert in primitive weapons, hunting, and shelters.

- Knife Type: Fixed Blade, Neck
- Overall Length: 5.75"
- Blade Length: 2.38"
- Cutting Edge: 2.38"
- Blade Thickness: 0.090"
- Blade Steel: 1095 RC 56-58
- Blade Finish: Tumble Finish

Model	List
LILB-01	180.00

Lioness Elite



The TOPS Lioness is a well-designed combination of graceful and powerful good looks with practical handling comfort when performing its cutting tasks.

- Knife Type: Fixed Blade
- Overall Length: 7.63"
- Blade Length: 4.13"
- Cutting Edge: 3.50"
- Blade Thickness: 0.130"
- Blade Steel: 1095 RC 56-58
- Blade Finish: Wild Purple Cerakote
- Handle Material: Black G10
- Knife Weight: 3.7oz
- Sheath Included: Yes

Model	List
LION-ELT	200.00

Lioness Rockies Edition



The Lioness is TOPS' first model designed specifically with female users in mind, meaning that it had to look as good as it works. It is elegant and functional, attractive and deadly, and now it's available with a tumble finish.

- Knife Type: Fixed Blade
- Overall Length: 7.63"
- Blade Length: 4.13"
- Cutting Edge: 3.50"
- Blade Thickness: 0.130"
- Blade Steel: 1095 RC 56-58
- Blade Finish: Tumble Finish

Model	List
LION-TBF	200.00

Loner



This is a very unique style. The designer Jerry Van Cook is a well-known name in the world of knives. Writer and training expert with 35 plus years of martial arts training, including a 7th Degree Black Belt in Bei-Koku Aibujutsu.

- Knife Type: Fixed Blade
- Overall Length: 9.25"
- Blade Length: 4.63"
- Blade Thickness: 0.190"
- Blade Steel: 1095 RC 56-58
- Blade Finish: Black Traction Coating

Model	List
LO1	250.00

ENOPOLY
DISTRIBUTION · SINCE 2020 · DEALERS ONLY

CALL
561-515-7267

Longhorn Bowie



A new update to an old favorite. The Longhorn Bowie is now offered with our new Sniper Gray Cerakote. If you've been looking for a traditional style that won't let you down in the field, this is the one

- Knife Type: Fixed Blade
- Overall Length: 13.00"
- Blade Length: 6.75"
- Blade Thickness: 0.250"
- Blade Steel: 1095 RC 56-58
- Blade Finish: Sniper Gray
- Handle Material: Black Canvas Micarta
- Knife Weight: 18.1 oz
- Weight w/ Sheath: 23.4 oz

Model	List
LONGB-05	305.00

Longhorn Bowie with RMT



A new update to an old favorite. The Longhorn Bowie is now offered with our Sniper Gray Cerakote. If you've been looking for a traditional style that won't let you down in the field, this is the one.

- Knife Type: Fixed Blade
- Overall Length: 13.00"
- Blade Length: 6.75"
- Blade Thickness: 0.250"
- Blade Steel: 1095 RC 56-58
- Blade Finish: Sniper Gray
- Handle Material: Black Canvas Micarta
- Handle Style: Rocky Mountain Tread

Model	List
LONGB-06	310.00

Lil Roughneck



This is the stoutest (thickest) knife we have ever made. The strength of this 3/8" thick piece of 5160 spring steel is awesome. It is a full tang, covered with Tan Canvas Micarta handle scales.

- Knife Type: Fixed Blade
- Overall Length: 6.25"
- Blade Length: 2.75"
- Blade Thickness: 0.380"
- Blade Shape: Hunters Point
- Blade Steel: 5160 RC 56-58
- Blade Finish: Black Traction Coating
- Handle Material: Tan Canvas Micarta

Model	List
LRNK-01	195.00

M1 Midget



The M1 Midget is a big, little knife that offers you a low profile and easy carry, with a large measure of last-ditch personal protection. If you're looking for the strongest knife in a three inch blade you can find, this is it.

- Knife Type: Fixed Blade
- Overall Length: 7.38"
- Blade Length: 3.75"
- Blade Thickness: 0.250"
- Blade Shape: Spear Point
- Blade Steel: 1095 RC 56-58
- Blade Finish: Black Traction Coating

Model	List
M1MGT-01	250.00

M4X Punisher



In use today by Individual U.S. Army Rangers, Police, and Search and Rescue Team members. It's also carried by campers, hikers, backpackers, hunters, survivalists, and outdoor adventurers throughout the world.

- Knife Type: Fixed Blade
- Overall Length: 13.50"
- Blade Length: 8.50"
- Blade Thickness: 0.250"
- Blade Steel: 1095 RC 56-58
- Blade Finish: Tactical Gray
- Handle Material: Black Linen Micarta
- Knife Weight: 22oz

Model	List
M4X-01	340.00

Fieldcraft 3.5 (Mini Bros)



The Fieldcraft by Brothers of Bushcraft has been one of the best all-around hard-use bushcraft knives on the market since it was released and still is to this day.

- Knife Type: Fixed Blade
- Overall Length: 8.25"
- Blade Length: 3.75"
- Cutting Edge: 3.63"
- Blade Thickness: 0.160"
- Blade Steel: 1095 RC 56-58
- Blade Finish: Black Traction Coating
- Handle Material: Tan Canvas Micarta
- Knife Weight: 5.5oz

Model	List
MBROS-01	200.00

Fieldcraft 3.5 with 90 Spine and FSPB



The Tops Knives Fieldcraft 3.5, featuring a 90-degree spine and a firesteel, is an exceptional all-around bushcraft knife. The original Fieldcraft, created by Brothers of Bushcraft, has been a top choice for hard-use bushcraft knives since its debut and remains highly regarded today. It? available in various finishes, with two types of steel, multiple handle options, and comes with either a leather or Kydex sheath. Following its success, a folding version was introduced, and due to popular demand for different

Model	List
MBROS-01-SF	225.00

Muley Skinner / Saw Combo Leather



There are two combo options for the Muleys: First is a leather sheath with a double-dangler set up that will fit both parts of the kit in one sheath that rides quite comfortably on your hip

- Knife Type: Fixed Blade

Model	List
MCMB-01	550.00

Muley Skinner / Saw Combo Kydex



There are two combo options for the Muleys: First is a leather sheath with a double-dangler set up that will fit both parts of the kit in one sheath that rides quite comfortably on your hip

- Knife Type: Fixed Blade
- Blade Steel: 154cm RC 58-60 Cryo Treated
- Blade Finish: Tumble Finish
- Handle Material: Tan/Black G10 w/Orange G10 Liners
- Sheath Included: Yes
- Designer: Leo Espinoza

Model	List
MCMB-02	550.00

Modern Gladius



The Modern Gladius was designed by the team at Smoky Mountain Knife Works. They have what is very likely the largest knife store in the world. These guys know knives.

- Blade Finish: Tumble Finish

Model	List
MGLAD-01	290.00

Microhawk



The Micro Hawk was designed to be an EDC defensive tool, small enough to carry daily, and can also be versatile. Shawn has effectively combined the traits of a karambit, a tomahawk, and a traditional knife into one piece

- Handle Material: Tan/Black G10 w/Orange G10 Liners

Model	List
MHAWK-01	245.00

Mil- Spie 5



The scales are black linen micarta with our dot dash dot pattern embedded in the handle. The handle scales are removable and the skeletonized knife is just as popular as the one with handles.

- Sheath Included: Yes

Model	List
MIL-05	265.00

ENOPOLY
DISTRIBUTION · SINCE 2020 · DEALERS ONLY

CALL
561-515-7267

Mil-SPIE3 Elite, Black Canvas handles



Measuring 7 3/4" overall, this knife features a 3 1/2" Hunter's Point blade. It is crafted from one-piece coyote tan traction-coated 1095 tool steel. The handle has black Micarta onlay scales with a dot dash texture. It comes with a black Kydex sheath, which includes a black-finished rotating spring steel clip. Also included is a beaded keychain with a black TOPS survival whistle. The knife is bulk packed.

Model	List
MIL3-ELITE-BCM	225.00

Mil-SPIE3 Elite, Tan Canvas handles



TOPS Knives frequently consults with individual Operators who provide specific criteria for their unit? upcoming missions. We were tasked with creating both a small and a large field knife that had a narrow carrying profile, balancing strength and lightweight design. In response to these requirements, we developed the Mil-SPIE Knives.

Model	List
MIL3-ELITE-TAN	225.00

Mini Eagle XX



The Mini Eagle was initially created as a backup knife to fit in the handle (parasite-style) of the Steel Eagle 107C XX, so the user would have the capability of both a large knife and a small knife. The combo has been very popular amongst outdoor folks.

- Knife Type: Fixed Blade
- Overall Length: 5.25"
- Blade Length: 3.00"
- Blade Thickness: 0.250"
- Blade Steel: 1095 RC 56-58
- Blade Finish: Black Traction Coating

Model	List
MINE-01	155.00

Missile Strike



Given that the knife will likely be used as a utility tool more often than not, there are features that were included to facilitate that use. The comfortable Micarta handle scales will stand up to use and provide excellent grip.

- Knife Type: Fixed Blade
- Overall Length: 11.34"
- Blade Length: 6.00"
- Cutting Edge: 4.75"
- Blade Thickness: 0.250"
- Blade Shape: Spear Point
- Blade Steel: 1095 RC 56-58
- Blade Finish: Coyote Tan Coating

Model	List
MISS-01	285.00

Mohawk Hunter



This lean working knife has been a standby for American and Canadian hunters alike. With a 4 3/4" cutting edge, it can be used on large and small game, plus a variety of camp chores. An excellent, solid choice for the outdoors.

- Knife Type: Fixed Blade
- Overall Length: 10.00"
- Blade Length: 5.00"
- Cutting Edge: 4.75"
- Blade Thickness: 0.190"
- Blade Shape: Hunters Point
- Blade Steel: 1095 RC 56-58
- Blade Finish: Black Traction Coating

Model	List
MKH01	255.00

M-PAT



The MPAT is the creation of US service member Seth Brown and is specifically designed for fighter jet aircrew. Its slim profile and stout size keep it on your combat vest and out of the way.

- Knife Type: Fixed Blade
- Overall Length: 9.75"
- Blade Length: 4.88"
- Cutting Edge: 4.75"
- Blade Thickness: 0.190"
- Blade Steel: 1095 RC 56-58
- Blade Finish: Coyote Tan Coating
- Handle Material: Tan Canvas Micarta
- Knife Weight: 7.2oz

Model	List
MPAT-01	285.00

Mini Pry Knife



At 3/8" thick, this full-tang blade made of 5160 spring steel, with Black Linen Micarta pistol-grip handles is one tough tool. It was designed upon request from a group of LEOs, many of whom do 'High-Risk Warrants' and 'Fugitive Recovery'.

- Knife Type: Fixed Blade
- Overall Length: 8.13"
- Blade Length: 3.50"
- Blade Thickness: 0.380"
- Blade Steel: 5160 RC 56-58
- Blade Finish: Black Traction Coating

Model	List
MPK-01	250.00

Mini Tanimboca Puukko



TOPS Tanimboca Puukko has been a big success since it was made available in 2017. So, it was only fitting that when Goran approached TOPS about making a mini version, we were interested.

- Knife Type: Fixed Blade, Neck
- Overall Length: 4.00"
- Blade Length: 1.63"
- Cutting Edge: 1.63"
- Blade Thickness: 0.090"
- Blade Steel: 1095 RC 56-58
- Blade Finish: Tumble Finish
- Handle Material: Black Canvas Micarta
- Knife Weight: 1.4oz

Model	List
MPUK-01	170.00

Moccasin Ranger



One of the most cherished personal effects a soldier will have is a high quality, custom or semi-custom knife. TOPS of Idaho Falls have become extremely popular with those rough men who allow us all to sleep soundly

- Knife Type: Fixed Blade
- Overall Length: 11.75"
- Blade Length: 6.50"
- Cutting Edge: 5.88"
- Blade Thickness: 0.250"
- Blade Shape: Hunters Point
- Blade Steel: 1095 RC 56-58
- Blade Finish: Black Traction Coating

Model	List
MR88	280.00

Muley Saw



This is why the Muley Combo was designed. The idea was to include a multi-purpose knife capable of more than just skinning, with a saw/gut hook as a separate tool.

- Knife Type: Fixed Blade
- Blade Steel: 154cm RC 58-60 Cryo Treated
- Blade Finish: Tumble Finish
- Handle Material: Tan/Black G10 w/Orange G10 Liners
- Sheath Included: Yes
- Designer: Leo Espinoza

Model	List
MSAW-01	300.00

Mini Scandi Folder 4.0



When you have a knife that is as popular and useful as the Mini Scandi Knife, other versions of it are bound to make sense too. That's the reason the Scandi Trekker exists, and now it's also the reason for the Mini Scandi Folder or MSF 4.0.

- Knife Type: Folding
- Overall Length: 7.38"
- Blade Length: 3.25"
- Cutting Edge: 3.13"
- Closed Length: 4.25
- Blade Thickness: 0.120"
- Blade Steel: N690Co / Cobalt Vanadium
- Blade Finish: Tumble Finish

Model	List
MSF-4.0	210.00

MSF-B (Black G10)



The Mini Scandi Folder designed by TOPS and made by Maserin has been a welcome addition to the TOPS lineup for several years now. Because of its popularity and functionality, we?ve decided to add another blade option on what is basically the same handle.

- Knife Type: Folding
- Overall Length: 7.50"
- Blade Length: 3.25"
- Cutting Edge: 3.25"
- Closed Length: 4.38
- Blade Thickness: 0.130"
- Blade Steel: Elmax

Model	List
MSFB-01	240.00

ENOPOLY
DISTRIBUTION • SINCE 2020 • DEALERS ONLY

CALL
561-515-7267

MSF-G (Green G10)



The Mini Scandi Folder designed by TOPS and made by Maserin has been a welcome addition to the TOPS lineup for several years now. Because of its popularity and functionality, we?ve decided to add another blade option on what is basically the same handle.

- Knife Type: Folding
- Overall Length: 7.50"
- Blade Length: 3.25"
- Cutting Edge: 3.25"
- Closed Length: 4.38
- Blade Thickness: 0.130"
- Blade Steel: Elmax

Model	List
MSFG-01	240.00

Mini Scandi Knife



Originally designed from the Finnish Sami knife, used by the Laplanders for all their hunting and bushcraft tasks. These knives have traditionally been flat ground, single or double-sided, with a "zero-ground" edge ground to the edge.

- Knife Type: Fixed Blade, Neck
- Overall Length: 6.13"
- Blade Length: 3.00"
- Blade Thickness: 0.130"
- Blade Steel: 1095 RC 56-58
- Blade Finish: Black Traction Coating

Model	List
MSK-2.5	170.00

Mini Scandi with Black Linen Micarta



Originally designed from the Finnish Sami knife, used by the Laplanders for all their hunting and bushcraft tasks. These knives have traditionally been flat ground, single or double sided, with a "zero-ground" edge ground to the edge.

- Knife Type: Fixed Blade, Neck
- Overall Length: 6.13"
- Blade Length: 3.00"
- Blade Thickness: 0.130"
- Blade Steel: 1095 RC 56-58
- Blade Finish: Black Traction Coating

Model	List
MSK-BLM	170.00

Mini Scandi with Green/Black G-10



Originally designed from the Finnish Sami knife, used by the Laplanders for all their hunting and bushcraft tasks. These knives have traditionally been flat ground, single or double sided, with a "zero-ground" edge ground to the edge.

- Knife Type: Fixed Blade, Neck
- Overall Length: 6.13"
- Blade Length: 3.00"
- Blade Thickness: 0.130"
- Blade Steel: 1095 RC 56-58
- Blade Finish: Black Traction Coating
- Handle Material: Green/Black G10
- Knife Weight: 3.0oz

Model	List
MSK-GB	170.00

Mini Scandi Survival



Originally designed from the Finnish Sami knife, used by the Laplanders for all their hunting and bushcraft tasks, Scandi grind knives have traditionally been flat ground, single or double sided, with a "zero-ground" edge.

- Knife Type: Fixed Blade, Neck
- Overall Length: 6.13"
- Blade Length: 3.00"
- Cutting Edge: 3.00"
- Blade Thickness: 0.130"
- Blade Steel: 1095 RC 56-58
- Blade Finish: Coyote Tan Coating

Model	List
MSK-SURV	170.00

Mini Scandi Rockies Edition



The MSK Rockies Edition ditches the powder coat for a tumble finish with clear Cerakote for rust prevention, green canvas Micarta handles, and a tan Kydex sheath. Still the same great neck knife, now with yet another option.

- Knife Type: Neck
- Overall Length: 6.13"
- Blade Length: 3.00"
- Cutting Edge: 3.00"
- Blade Thickness: 0.130"
- Blade Steel: 1095 RC 56-58
- Blade Finish: Tumble Finish

Model	List
MSK-TBF	170.00

Muley Skinner



There are a lot of adages about how important ounces are when traveling long distances on foot. That is especially true for big game hunters. In the end, their entire goal is to pack out A LOT more weight than they packed in to begin with.

- Knife Type: Fixed Blade
- Overall Length: 8.75"
- Blade Length: 4.50"
- Cutting Edge: 4.50"
- Blade Thickness: 0.130"
- Blade Steel: 154cm RC 58-60 Cryo Treated
- Blade Finish: Tumble Finish

Model	List
MSKIN-01	300.00

Mini Sling Shot



The TOPS Sling was released in 2017 and has been quite popular ever since. The Mini Sling came about due to numerous requests for something smaller that people could carry a little easier for plinking when they don't need the full-sized one.

- Width: 1.750"
- Overall Length: 3.50"
- Fork Length: 1.25
- Fork Gap: 1.0
- Thickness: .13
- Handle Material: Tan Canvas Micarta
- Weight: 1.3oz
- Weight w/ Sheath: 3.2oz

Model	List
MSLI-01	150.00

Mission Team 21



Created with the guidance of Bill Hill, Command Master Chief-Seal Team 3 retired with over 30 years of real-time experience, this design has produced a great field tool for any theater.

- Knife Type: Fixed Blade
- Overall Length: 11.75"
- Blade Length: 6.63"
- Cutting Edge: 6.00"
- Blade Thickness: 0.250"
- Blade Shape: Hunters Point
- Blade Steel: 1095 RC 56-58
- Blade Finish: Black Traction Coating
- Handle Material: Green/Black G10

Model	List
MT-21	285.00

Mountain Lion



TOPS' creation of the knife known as the Mountain Lion was completed after numerous conversations, design ideas, and input from several retired and active members of the famed 10th Mountain Division.

- Knife Type: Fixed Blade
- Overall Length: 10.75"
- Blade Length: 5.50"
- Blade Thickness: 0.250"
- Blade Steel: 1095 RC 56-58
- Blade Finish: Black Traction Coating
- Handle Material: Green/Black G10
- Sheath Included: Yes

Model	List
MTLN-01	265.00

Outpost Command



If you're looking for a hard-use, 5-6 inch blade, look no further. The Outpost command was designed with military and survival in mind. It's upper swedge, drop point, and sweeping blade shape make it ideal for multiple uses.

- Knife Type: Fixed Blade
- Overall Length: 11.25"
- Blade Length: 5.75"
- Cutting Edge: 5.00"
- Blade Thickness: 0.250"
- Blade Steel: 1095 RC 56-58
- Blade Finish: Black Traction Coating

Model	List
OC01	285.00

Operator 7 Blackout Edition



Made out of 5/16" thick 1075, the differentially heat treated blade will be impact resistant on the edge with a very strong spine. The handles start with Black Canvas Micarta on the bottom sandwiched with Black G10 on top that has a great texture for grip

- Knife Type: Fixed Blade
- Overall Length: 12.50"
- Blade Length: 7.25"
- Cutting Edge: 6.50"
- Blade Thickness: 0.310"
- Blade Steel: 1075 RC 56-58
- Blade Finish: Black Traction Coating

Model	List
OP7-02	320.00

ENOPOLY
DISTRIBUTION • SINCE 2020 • DEALERS ONLY

CALL
561-515-7267

Operator 7 Midnight Bronze



Because it is a tool, it?s got to be useful and it's got to be comfortable. It's made for the fighters that don't back down. This knife will find its place with door kickers, survivalists, and weekend warriors alike.

- Knife Type: Fixed Blade
- Overall Length: 12.50"
- Blade Length: 7.25"
- Cutting Edge: 6.50"
- Blade Thickness: 0.310"
- Blade Steel: 1075 RC 56-58
- Blade Finish: Midnight Bronze
- Handle Material: Tan Canvas Micarta/Black G10
- Knife Weight: 18.9oz

Model	List
OP7-03	320.00

Overlander



The Overlander comes with Black Linen Micarta scales and our Tactical Gray powder coating. It is quite comfortable to use and carry. When TOPS first developed the Overlander many years ago, there were samples sent to a Military SERE training center.

- Knife Type: Fixed Blade
- Overall Length: 8.25"
- Blade Length: 4.00"
- Cutting Edge: 3.50"
- Blade Thickness: 0.190"
- Blade Shape: Hunters Point
- Blade Steel: 1095 RC 56-58

Model	List
OV77	210.00

Overlander 2



The Overlander 2 boasts updated finishes with our Black Traction Coating and oiled Tan Canvas Micarta handle scales. Slightly thinner handles give this version an even slimmer profile that is just as comfortable to use and carry.

- Knife Type: Fixed Blade
- Overall Length: 8.25"
- Blade Length: 4.00"
- Cutting Edge: 3.50"
- Blade Thickness: 0.190"
- Blade Shape: Hunters Point
- Blade Steel: 1095 RC 56-58
- Blade Finish: Black Traction Coating

Model	List
OV78	0.00

Pasayten Lite Traveller



A well known editor of Tactical Knives Magazine (with a great set of credentials in both the military and as a professional outdoorsman) took a great deal of time and his years of experience to design a true multipurpose camp knife.

- Knife Type: Fixed Blade
- Overall Length: 10.00"
- Blade Length: 5.25"
- Cutting Edge: 4.88"
- Blade Thickness: 0.130"
- Blade Steel: 154cm RC 58-60 Cryo Treated
- Blade Finish: Tumble Finish

Model	List
P001	315.00

TOPS Logo Patch



This high-quality morale patch is made from PVC, has a velcro backing (both sides of the velcro are included), and has a 3D effect that will look great wherever you choose to display it. With a 2" diameter, it's small enough to fit on small bug out kits,

- Free Shipping: Free Shipping
- Width: 2.000"
- Thickness: 0.13 inches

Model	List
PATCH-01	8.00

TOPS Flag Patch 1.75" by 3.00"



This high-quality morale patch is made from PVC, has a velcro backing (both sides of the velcro are included), and has a 3D effect that will look great wherever you choose to display it. With a 2" diameter, it's small enough to fit on small bug out kits,

- Free Shipping: Free Shipping
- Length: 3.000"
- Width: 1.750"

Model	List
PATCH-02	8.00

Papa Delta



The Papa Delta was designed by Leo Espinoza with input from a retired undercover police/intelligence officer. So the thought process is specifically for people who need to be able to wear the knife completely undetected

- Knife Type: Fixed Blade
- Overall Length: 5.88"
- Blade Length: 1.63"
- Cutting Edge: 1.63"
- Secondary Edge: 1.63"
- Blade Thickness: 0.130"
- Blade Steel: 1095 RC 56-58
- Blade Finish: Midnight Bronze
- Handle Style: Skeletonized

Model	List
PD-01	175.00

Power Eagle



Whether using it to clear a trail, build shelter, or for military or survival applications, this is definitely an important tool. Hacking and whacking, it makes short work of most anything that gets in its way. The limp-wristed need not apply.

- Knife Type: Fixed Blade, Machete
- Overall Length: 17.63"
- Blade Length: 12.00"
- Blade Thickness: 0.250"
- Blade Steel: 1095 RC 56-58
- Blade Finish: Black Traction Coating

Model	List
PE-12	380.00

Pry-Probe-Punch Tool



This very effective tool is not made to look pretty. The finish is very rough as are the edges because it is forged. It is a working tool and acts as such. It is truly strong with a 1/2" center bar and does its job very well. It is a hard core SOB!

- Overall Length: 7.25"
- Blade Length: 1.25"
- Thickness: 0.25"

Model	List
PPP-01	105.00

PIT Stop Knife



In the motorsports world, a pit stop is where racing vehicles stop in the pits during a race for refueling, repairs, and adjustments. Nowadays it is considered a break, some quiet time, or just getting out in the wild for the weekend.

- Knife Type: Fixed Blade, Neck
- Overall Length: 7.00"
- Blade Length: 3.00"
- Blade Thickness: 0.130"
- Blade Shape: Hunters Point
- Blade Steel: 1095 RC 56-58
- Blade Finish: Black Traction Coating

Model	List
PSK-01	185.00

Prather War Bowie



Thumb grooves on the spine add extra control for fine cuts. A sharpening groove at the base of the edge eases sharpening in the field. The Prather War Bowie's false edge delivers superior penetration when thrusting.

- Knife Type: Fixed Blade
- Overall Length: 12.63"
- Blade Length: 7.25"
- Blade Thickness: 0.250"
- Blade Steel: 1095 RC 56-58
- Blade Finish: Black Traction Coating

Model	List
PWB-01	305.00

Quickie



The Quickie is made for people who live in an increasingly uncertain world. Designed with law enforcement in mind, it?s a ?3-finger? karambit, meaning the 3rd finger away from the blade should be placed in the hole.

- Knife Type: Fixed Blade
- Overall Length: 5.00"
- Blade Length: 1.63"
- Cutting Edge: 1.13"
- Secondary Edge: 1.50"
- Blade Thickness: 0.130"
- Blade Steel: 1095 RC 56-58
- Blade Finish: Tumble Finish
- Handle Style: Skeletonized

Model	List
QCK-01	150.00

ENOPOLY
DISTRIBUTION · SINCE 2020 · DEALERS ONLY

CALL
561-515-7267

Quick Skin



The Quick Skin is a unique and elegant design. At first glance you?ll see its fluid curves and classy aesthetics. Once you get past the striking visuals, you?ll notice the smart blade shape, comfortable handle, and well-placed jimping for improved grip

- Knife Type: Fixed Blade
- Overall Length: 7.13"
- Blade Length: 3.50"
- Cutting Edge: 3.50"
- Blade Thickness: 0.190"
- Blade Steel: 1095 RC 56-58
- Blade Finish: Tungsten Cerakote

Model	List
QSK-02	230.00

Ranger Bootlegger 1 with Black G10 handles



Made with respect and admiration for the US Army Rangers. The American Ranger has a history that is a long and colorful saga of courage, daring and outstanding leadership with their motto being "Rangers lead the way".

- Knife Type: Fixed Blade
- Overall Length: 9.56"
- Blade Length: 5.00"
- Cutting Edge: 4.50"
- Blade Thickness: 0.250"
- Blade Steel: 1095 RC 56-58
- Blade Finish: Black Traction Coating
- Handle Material: Black G10
- Knife Weight: 7.3 oz

Model	List
RBL-01	230.00

Ranger Bootlegger 2 with Sawback and Tan



This model matches the popular design of our Ranger Bootlegger knife with the addition of TOPS unique saw teeth. An excellent addition for multiple field chores and intimidation. This is an excellent boot or back-up knife.

- Knife Type: Fixed Blade
- Overall Length: 9.56"
- Blade Length: 5.00"
- Cutting Edge: 4.50"
- Blade Thickness: 0.250"
- Blade Steel: 1095 RC 56-58
- Blade Finish: Black Traction Coating

Model	List
RBL-02	235.00

Rapid Strike



Everything about the Rapid Strike makes it an excellent combative blade. The cutting edge is long enough for good slashing cuts and thrusts. It can be single or double-edged to meet legal requirements or be even more dangerous.

- Knife Type: Fixed Blade
- Overall Length: 8.63"
- Blade Length: 4.13"
- Cutting Edge: 4.13"
- Blade Thickness: 0.130"
- Blade Steel: 154cm RC 58-60 Cryo Treated

Model	List
RDSK-01	250.00

Rapid Strike Top Edge Sharp



Everything about the Rapid Strike makes it an excellent combative blade. The cutting edge is long enough for good slashing cuts and thrusts. It can be single or double-edged to meet legal requirements or be even more dangerous.

- Product Type: Fixed Blade
- Overall Length: 8.63
- Blade Length: 4.13
- Blade Thickness: 0.130
- Blade Material: 154CM
- Blade Hardness: 58-60
- Blade Finish: Tumble Finish

Model	List
RDSK-01TS	250.00

Ranger's Edge



MSG Kim Breed 5th Special Forces RET., is a notable knife maker as well as an authority on Blades. In an article appearing in Blade Magazine in March of 2002 - "Knives At War - Blades In Afghanistan" he wrote:

- Knife Type: Fixed Blade
- Overall Length: 10.50"
- Blade Length: 5.50"
- Cutting Edge: 5.50"
- Secondary Edge: 5.50"
- Blade Thickness: 0.190"
- Blade Steel: 1095 RC 56-58
- Blade Finish: Black Traction Coating

Model	List
RE3010	270.00

Rocky Mountain Spike



The Rocky Mountain Spike is a result of several months of testing and fine-tuning in the field. The development of the Rocky Mountain Spike is a coordinated effort of a special something that can apply itself to almost any situation.

- Knife Type: Fixed Blade
- Overall Length: 7.13"
- Blade Length: 3.50"
- Blade Thickness: 0.190"
- Blade Shape: Hunters Point
- Blade Steel: 1095 RC 56-58
- Blade Finish: Sandstorm Bronze
- Handle Style: Skeletonized
- Knife Weight: 2.5 oz

Model	List
RMS-01	155.00

Ranger Shortstop



Made with respect and admiration for the US Army Rangers. The American Ranger has a history that is a long and colorful saga of courage, daring, and outstanding leadership with their motto being "Rangers lead the way".

- Knife Type: Fixed Blade
- Overall Length: 6.25"
- Blade Length: 3.13"
- Cutting Edge: 2.81"
- Secondary Edge: 2.81"
- Blade Thickness: 0.190"
- Blade Steel: 1095 RC 56-58
- Blade Finish: Black Traction Coating

Model	List
RSS01	190.00

SAW-02



"The TOPS 'SAW' came out as a new TOPS working knife, particularly well suited for the law enforcement community. It is definitely suitable for the working police officer.

- Knife Type: Fixed Blade
- Overall Length: 7.50"
- Blade Length: 3.50"
- Cutting Edge: 3.50"
- Blade Steel: 1095 RC 56-58
- Blade Finish: Black Traction Coating
- Handle Material: Black G10
- Sheath Included: Yes
- Sheath Material: Black Kydex
- Sheath Clip: Rotating Spring Steel

Model	List
SAW-02	210.00

Shadow Rider Tan Canvas Micarta Fixed Blade



The Shadow Rider is a rugged, lightweight fixed blade knife designed for outdoor enthusiasts and concealed carry. With its contoured blade, measuring 1/8" thick, it’s versatile enough for backpackers, hunters, bikers, and campers. The Rocky Mountain Tread handles ensure a superior grip, even in wet conditions. Whether you’re preparing a fire, processing game, or building a shelter, the Shadow Rider is a reliable companion for all your camp chores.

Model	List
SDRD-01	195.00

Steel Eagle 107C Delta Class



This Steel Eagle Delta Class model also comes with the new Midnight Bronze finish, sandwiched Micarta, and the tan Kydex just like its tanto point counterpart. It also comes with the same strength, durability, versatility, and dependability as the 107D.

- Knife Type: Fixed Blade
- Overall Length: 13.00"
- Blade Length: 7.63"
- Cutting Edge: 7.00"
- Blade Thickness: 0.250"
- Blade Shape: Hunters Point
- Blade Steel: 1095 RC 56-58

Model	List
SE107C-2DC	315.00

Street Scalpel 2.0



The original Street Scalpel has been around for quite a few years now. There are a number of reasons that LEOs, active duty military, and everyday citizens love it.

- Knife Type: Fixed Blade
- Overall Length: 7.00"
- Blade Length: 3.13"
- Cutting Edge: 2.75"
- Blade Thickness: 0.190"
- Blade Steel: 1095 RC 56-58
- Blade Finish: Black Traction Coating
- Handle Material: Black Canvas Micarta
- Knife Weight: 3.1oz

Model	List
SSS-02	195.00

ENOPOLY
DISTRIBUTION · SINCE 2020 · DEALERS ONLY

CALL
561-515-7267

Scandi Trekker



Introducing the Scandi Trekker. If you have been searching for something smaller than our popular Brothers of Bushcraft, bigger than our Mini Scandi 2.5, or if you're simply looking to complete the set, the Scandi Trekker is the perfect knife for you. This knife boasts a tumble finish with our famous modified Scandi grind and Green Canvas Micarta handle scales. The ergonomic handle makes the Scandi Trekker great for prolonged and everyday use. This grind gives you excellent control while still

Model	List
STREK-3.5	205.00

Street Spike



TOPS is well-known for producing interesting and wild designs. Sometimes, though, the simplest designs fill a need. Designing a good knife can be difficult, but it doesn’t always have to be. When Leo set out to design the Street Spike, he was just looking for a basic, no-frills tool that combines concealability, strength, and utility flawlessly, while keeping the lowest price possible on the knife.

- Knife Type: Fixed Blade
- Overall Length: 6.75"

Model	List
STS-01	160.00

Storm Vector



If you would have been around from, oh say 793 AD – 1066, the Seax would have been just as much a part of you as cell phones are today. Young, old, big, small, rich, or poor this tool served as a go-to option for just about everyone and it proved to be just as useful around the house as it was on the battlefield. The Seax was traditionally anywhere from around 8” all the way up to 30”, our version has 12” cutting edge, an overall length of 18.25”, and is made out of ¼ inch thick 1095 High carbon

Model	List
SVEC-02	360.00

Shadow Hunter



This new version has slight modifications to make everything about it better. First, the blade is just a bit longer, which makes it look and perform better. The jimping was repositioned and updated. The finger choil was widened slightly to make it safer. Then the handles are a bit thicker with a better contour to make them much more comfortable for long use. The new finish is Cerakote instead of powder coat, and now it has a Coyote Tan Kydex sheath with a rotating clip. All these changes make this an excellent knife for

Model	List
SWHR-01	250.00

Scandi Woodsman



The Scandi Woodsman was first introduced at the 2014 Blade Show held in Atlanta. Many of the people that stopped by our booth were impressed by the elegant, yet functional design. The inspiration for this knife came from its sister, the LIONESS. We received a lot of comments letting us know that you wanted something similar to the Lioness that didn't have the Tactical Pink coating, so here it is. The handle was specifically designed so it would fit well in smaller hands, but we've seen that it fits perfectly in

Model	List
SWOOD-3.5	205.00

Skullcrusher's Extreme Blade



Skullcrusher’s Xtreme Blade" (SXB) was designed for the Warrior Survivalist to aid in their survival not only in the wild but on the battlefield as well. Xtreme Situations require an Xtreme Blade, and the SXB meets that demand and then some! Why play in the wild when you can DOMINATE it!!! EJ Snyder is an Xtreme Survivalist and Adventurer in real life and as seen on TV. He is also a highly decorated, 25-year Army Combat Vet who served in the 1991 Gulf War and Operation Iraqi Freedom. EJ knows what it takes to

Model	List
SXB-10	380.00

SkullCrusher's Xtreme Sidekick



Skullcrusher’s Xtreme Sidekick has now been developed as just that, a sidekick to the SXB. The SXS is a “small” version of the SXB meant to complement it while out in the field. Small to EJ, and when compared with the SXB, but most will consider this a mid-sized knife. The basic blade shape has remained the same, but the handle has been modified to accommodate some different usage options. There are holes in the handle front and back to provide lanyard and lashing options.

Model	List
SXS-01	280.00

Tac-Tops Karambit



Despins of the Max Venom Product Group has created yet another edged/impact weapon that is both stylish and deadly. He was approached by a member of a Highly Elite Unit who wanted a Karambit that would meet all of his requirements. His unit moves fast and packs light. They operate in all environments so he wears gloves of all kinds and wanted to be able to use the knife properly without having to remove his gloves, hence the oversized finger hole. Its length provides a reach that is

Model	List
TAC-01	295.00

Tops Backup knife



The TOPS Backup was designed specifically to be carried with the Hammer Hawk, but will function great as a backup to any larger knife. Many cutting tasks that people encounter can be done with knives that have short cutting edges. So when the tomahawk is too much, TOPS Backup is there to get it done. The blade comes in at just over two inches and has a continuous curve throughout to assist in skinning small animals, feather sticking, and other small camp tasks. The Kydex sheath is minimal as is the knife for a super

Model	List
TBKP-02	135.00

Tom Brown Tracker Scout



The Tracker Scout is a great companion knife to the Tom Brown Tracker knife. It is a small, drop point knife that is outstanding all by itself, but when paired with the Tracker, it can handle smaller, lighter tasks for which the Tracker may be too large. Make no mistake however, The Tracker Scout is a great knife for EDC work, that can also be used in tactical situations. It is easily concealed and deployed, makes a great knife for the campsite, and of course, pairs perfectly with the original Tom Brown Tracker.

Model	List
TBS-010	200.00

The Bestia



First shown at the 2020 SHOT Show New Products Showcase, The Bestia was very well received, for obvious reasons. Leo wanted a large kukuri-like chopper, but not an actual kukuri. So, The Bestia was born by melding El Chete - already one of TOPS' most popular workhorses - with a kukri, to create a true beast in chopping ability. The long, forward curved blade and weight behind it bites deep with each swing and the tan traction powder coating will protect the blade for years to come. The handle is also long enough to

Model	List
TBST-01	400.00

Tom Brown Tracker #1 (Large)



The Tom Brown Tracker #1 stands as a legend in the world of survival and outdoor tools. Crafted with meticulous attention to detail, this fixed blade knife embodies rugged reliability and versatility. With an overall length of 11.88 inches, a 6.38-inch blade, and a robust 1095 RC 56-58 steel, it’s ready for any adventure. The black traction coating ensures durability, while the black linen Micarta handle provides a secure grip.

- Knife Type: Fixed Blade

Model	List
TBT-010	365.00

ENOPOLY
DISTRIBUTION • SINCE 2020 • DEALERS ONLY

CALL
561-515-7267

Tom Brown Tracker #2 (Medium)



Designed by Tom Brown and featured in the movie "The Hunted" as well as the cover of BLADE Magazine. For people that enjoy the design of the Tom Brown Tracker #1, but would like something a little smaller, the Tom Brown Tracker #2 is the perfect fit. It is approximately 2 and a half inches shorter than the Tom Brown Tracker #1 (the original), and it's also 3/16" thick instead of 1/4". The smaller version still gives the user the ability to complete the same tasks as the #1 in a lighter package. Either way, you can't go

Model	List
TBT-020	340.00

Tom Brown Tracker #3 154cm Stainless



The Tom Brown Tracker has been one of the most popular blades produced by TOPS for many years. It is one of the biggest, beefiest multi-tools in existence. Designed by Tom Brown Jr. and featured in the movie "The Hunted". TOPS is proud to present the Tom Brown Tracker in 154cm stainless steel. The Tracker #3 is slightly larger than the Tracker #2 but slightly smaller than the Tracker #1. This design was made for chopping, skinning, carving, gutting, scoring, cutting, slashing, slicing, and just about anything else

Model	List
TBT-031	410.00

Tom Brown Tracker #4 (Mini)



This is the mini version of the original Tom Brown Tracker. It has found it's way into many people's hands. From bug-out bags, to belts, to necks, a lot of people trust this mini Tracker for a variety of uses. Skinning, EDC tasks, and as a small back-up, this knife is a great companion. Check out this review for more information:

- Knife Type: Fixed Blade
- Overall Length: 6.50"
- Blade Length: 3.50"
- Cutting Edge: 3.38"
- Secondary Edge: 1.50"
- Blade Thickness: 0.130"

Model	List
TBT-040	220.00

Tom Brown Tracker #1 (Large) Coyote Tan



The Tom Brown Tracker has been one of the most popular blades produced by TOPS for many years. It is one of the biggest, beefiest multi-tools in existence. Designed by Tom Brown Jr. and featured in the movie "The Hunted" as well as on the cover of Blade Magazine. This design was made for chopping, skinning, carving, gutting, scoring, cutting, slashing, slicing, and just about anything else you would need to do in the wilderness. The Coyote Tan version of the Tracker is every bit as useful but has a fresh new

Model	List
TBT01-TAN	370.00

Tom Brown Tracker #2 (Medium) Coyote Tan



Designed by Tom Brown and featured in the movie "The Hunted" as well as the cover of BLADE Magazine. For people that enjoy the design of the Tom Brown Tracker #1, but would like something a little smaller, the Tom Brown Tracker #2 is the perfect fit. It is approximately 2 and a half inches shorter than the Tom Brown Tracker #1 (the original), and it's also 3/16" thick instead of 1/4". The smaller version still gives the user the ability to complete the same tasks as the #1 in a lighter package. Either way, you can't go

Model	List
TBT02-TAN	345.00

Tom Brown Tracker #4 (Mini) Coyote Tan



This is the mini version of the original Tom Brown Tracker. It has found it's way into many people's hands. From bug-out bags, to belts, to necks, a lot of people trust this mini Tracker for a variety of uses. Skinning, EDC tasks, and as a small back-up, this knife is a great companion. Check out this review for more information: Article by Tactical-Life

- Knife Type: Fixed Blade
- Overall Length: 6.50"
- Blade Length: 3.50"
- Cutting Edge: 3.38"
- Secondary Edge: 1.50"

Model	List
TBT04-TAN	225.00

Tundra Trekker



Leo Espinoza is known for his unique designs that are as functional as they are attractive. The Tundra Trekker is a Kukri-esque design that has a blade heavy balance and the general shape of a standard Kukri with Leo's style. It is thinner and lighter than traditional kukris aside from the obvious fact that the blade style and saw teeth are also not something you'd see on a traditional kukri. Yet this 9" blade made with a 3/16" 1095 stock will be an excellent cutter in the field. The nicely rounded Micarta handles are long enough to

Model	List
TDTK-01	270.00

Tex Creek 69



It’s a great example of a high-quality, good-looking, work knife. It has a Coyote Tan Powder coat and comes with a quality brown leather sheath. The handles are designed and built for a comfortable grip even after extended periods of use, and with our Rocky Mountain Bull’s-eye handle scales, you’ll have a solid purchase too. This is only our 2nd knife model to be offered with this new grip pattern. Whether you choose the the original Tex Creek, the Tex Creek XL, or the Tex Creek 69, rest

Model	List
TEX-69	240.00

Tex Creek



The Tex Creek wildlife management area includes 2 national forests and is home to an abundance of diverse wildlife and is accessible starting about 10 miles from the TOPS facility. Open range, high rugged mountains, waterways and large forests provide the hunters and fisherman a variety of diverse terrain to acquire elk, bear, mountain lion, wolf, moose, pheasant, turkey, quail, rabbit, duck, goose, steelhead and salmon.

- Knife Type: Fixed Blade

Model	List
TEX4-02	300.00

Tex Creek XL



A tribute to the men and women who hunt and fish in the Tex creek area in Southeast, Idaho. The wildlife management area which includes 2 national forests, is home to an abundance of diverse wildlife and is accessible starting about 10 miles from the TOPS facility. Open range, high rugged mountains, waterways, and large forests provide the hunter and fisherman a variety of diverse terrain to acquire: elk, bear, mountain lion, wolf, moose, pheasant, turkey, quail, rabbit, duck, goose, steelhead and salmon.

Model	List
TEXXL-02	240.00

Tidal Force



Cleavers are awesome. So are Karambits. Put them together the right way, and you end up with an interesting tool. The Tidal Force is that tool. Use it for daily tasks. Use it for food prep. Use it for self-defense. Whatever you decide to use it for, you’ll look good doing it. It has TOPS famous differential heat treated 1095, Some classy burlap Micarta handles and a solid Kydex sheath with a leather dangler.

- Knife Type: Fixed Blade
- Overall Length: 9.88"

Model	List
TFOR-01	240.00

Fire Starter Emergency kit



This emergency fire starter kit is lightweight, easy to carry, and will work even if previously soaked in water. The Ferrocium rod is very dependable. This kit includes the fire starter, a TOPS Survival Whistle, A P38 can opener (which can also be used as a striker for the Ferro rod), and a 30 inch ball chain.

- Survival Whistle
- Fire starter kit

Model	List
TFSK-38	30.00

ENOPOLY
DISTRIBUTION • SINCE 2020 • DEALERS ONLY

CALL
561-515-7267

Tops Idaho Hunter, Black



It has been upgraded from the original to include a Midnight Bronze Cerakote finish and darkened black canvas Micarta handles. The finish provides a smooth surface that makes processing game, food prep around the campsite, and just about any other task a breeze. The handle allows for multiple hand-positions making it comfortable to use. The well-thought out blade and handle features make the Idaho hunter highly capable and a very practical knife.

Model	List
TIH-03	285.00

Tops Survival Whistle 5 Pack



Whether you use yours for individual survival, family outings, hunting trips, scout trips, back-country skiing, canoe trips, or as an alert signal in case of rape or mugging, you'll be glad you had this with you. These whistles have been field tested up to 116db. They are small enough to fit in your purse, pocket, sock, on your key chain, around your neck.

- Overall Length: 2.75"

Model	List
TKSW-05	20.00

Trail Seeker



Luis's inspiration for the design was as simple as it gets. Make sure it has a comfortable handle, a simple, effective blade design, and a Kydex sheath that makes it easy to wear the knife on your hip every day. The Green Canvas Micarta handles have excellent ergonomics including a nice swell in the middle and a good guard for safety, with some added tread to improve the grip when it is needed the most. Luis wanted it to have a strong, but also fine tip so that it could have good penetration for stabbing and still be utilitarian.

Model	List
TLSR-01	240.00

Team Jackal 5 Survivor



The Team Jackal Survivor was designed to bring its adversary down with stealth and strength. Covert operatives can be expected to perform a wide variety of tasks. Recon missions lasting for days, raids involving close quarters combat, and high-risk rescue missions don’t even scratch the surface of what can be expected from a soldier. So having a blade that can help him/her get through the unknown unknowns is vital. This version of the Team Jackal comes with 1095 high carbon steel because

Model	List
TMJK-5S	245.00

Tops NATA, Chocolate Leather



Many useful tools have come from the Japanese over the years. The Nata (which translates in this context roughly to hatchet) is one that hasn’t seen as much of the limelight as weapons like the katana or EDC tools like the kiridashi. It was used primarily as a gardening tool, pruning or removing limbs from trees, clearing brush, and handling tasks that you might expect from a knife before power tools or modern tools existed. However, the Nata’s simplistic design complements its functionality

Model	List
TNAT-02	310.00

Lion's Toothpick, Fixed Blade



This beautiful creation has great flowing lines coupled with a strong grip and a blade made for quick decisions and strong penetration. It is both aggressive and bold. The user can be confident that this tool will be reliable, sturdy, and most effective.

- Knife Type: Fixed Blade
- Overall Length: 9.00"
- Blade Length: 4.00"
- Blade Thickness: 0.190"
- Blade Steel: 1095 RC 56-58
- Blade Finish: Tactical Stone

Model	List
TOOTH-01	205.00

Tops Pry Knife & PPP Tool



The TOPS Pry Knife is a hardcore tool for hardcore individuals. This knife was made to help you break in or out of almost any tough situation you find yourself in. With the Pry-Probe-Punch Tool included in the pouch with the knife, you have even more options easily within reach.

- Knife Type: Fixed Blade
- Overall Length: 10.75"
- Blade Length: 4.50"
- Cutting Edge: 4.50"
- Secondary Edge: 3.50"
- Blade Thickness: 0.250"

Model	List
TPK-001	335.00

TOPS Poker Fixed Micarta Blade



The TOPS Poker is a versatile fixed blade knife designed for everyday carry (EDC), survival, and self-defense. Its 2.5-inch Wharncliffe blade in Sniper Gray finish excels at precise cuts, woodworking, and stabbing tasks. The tan and black canvas Micarta handle provides a comfortable grip, and the included black Kydex sheath with a Beta Loop allows flexible carry options—appendix, scout, horizontal, vertical, IWB, or strapped to MOLLE gear.

Model	List
TPKR-03	185.00

Tanimboca Puukko



Puukkos are a style of knife originally developed in Scandinavia. Through the years, they have remained largely unchanged. Characteristically, they are Scandi ground knives with thick, round wooden handles. Most do not have a finger guard, which allows the person using it to get their hand as close to the cutting edge as possible. This gives the user very precise and controlled cutting. Its simplistic design is both useful and intuitive and has definitely withstood the test of time.

Model	List
TPUK-01	220.00

Top Sling, Brown Leather



If you were fortunate enough to grow up in a small town before every household in America had multiple TVs and several touchscreen gadgets, then you likely knew the joy of playing with a slingshot as a kid. While these tools have their place in hunting some small game and/or birds, the vast majority of slingshots out there are for fun, not survival. The TOPS version honors that. Leo Espinoza, President of TOPS Knives said, “Childhood memories. That’s why I designed it. I was just thinking back to when I was

Model	List
TSLI-01	195.00

Taliban Take Down,



This knife is specifically dedicated with respect, honor, and gratitude to those brave individuals who battle in the mountains and valleys every day, which have become the hiding and striking places for those known as the Taliban. Though the names of the terrorist organizations may change, and the battlefield may change, those same brave individuals will follow and fight for honor and freedom wherever they are needed. The input we have received from numerous troops in the field, helped us to design an

Model	List
TTD-01	215.00

Ucon Hawk, Black Leather



This tool is similar in dimension to the Hammer Hawk, but it is a little lighter and made with 1095 instead of 1075. TOPS famous differential heat treat gives a tool that will be strong and hold its edge very well. The handles are made from a new material that mixes layers of G10 and rubber to provide maximum grip. The portion of the tang between the handle and the bit is rounded allowing the user to choke up for detailed cuts. So this can do all of the jobs of a hatchet and some of the jobs of a knife. It comes with a

Model	List
UHK-01	425.00

ENOPOLY
DISTRIBUTION • SINCE 2020 • DEALERS ONLY

CALL
561-515-7267

UnZipper, Fixed Blade



There are not a lot of “holes” in TOPS’ lineup these days. Over 250 active models means there is something out there for just about every need. Now, TOPS is adding a pikal-styled knife to that lineup. The Unzipper is based on the popular Scandi Woodsman and Lioness models with the blade where the spine would normally be. This style of blade proves to be especially effective when you have to defend yourself in close quarters. You’ll find yourself wanting

Model	List
UNZ-01	205.00

US Combat Knife, Fixed Blade



Designed by Laci Szabo, a Marine, the TOPS US Combat Knife is a bayonet-style fighting and field knife in honor of the U.S. Marine Corps. It's a 1/4" thick, rugged steel tool that will never run out of ammunition. This knife has seen its fair share of action and is trusted by many in our armed services as well as by civilians.

- Knife Type: Fixed Blade
- Overall Length: 13.75"
- Blade Length: 7.50"
- Blade Thickness: 0.250"
- Blade Steel: 1095 RC 56-58

Model	List
US-01	330.00

UTE 02 Hunter's, Fixed Blade



The TOPS UTE has been in production for many years because of its simplicity of design and functionality. Its handle provides a secure grip very near to the edge, which facilitates precise, controlled cutting. The uses are many. It's great for EDC, self-defense, utility work, and even skinning if necessary. This knife is small and compact, making the UTE a great urban carry knife as well.

- Knife TypeL: Fixed Blade
- Overall Length: 6.50"

Model	List
UTE-02	175.00

VI AX, Axe (Black)



It is made from one solid slab of 5/16” 1075 instead of the usual 1095. This was to provide better impact resistance with only slightly less edge retention. Its large 5.25" blade will chop through just about anything you put in front of it. The spike on the back is double-edged to provide maximum damage (2.18" on the top side, 1.88" on the bottom). The long handle with grippy Black Linen Micarta gives great reach and power with every chop. A high quality black leather sheath is included with two snaps to

Model	List
VIAX-01	435.00

Viper Scout Red, Fixed Blade



TOPS Knives started many years ago in the heart of the Rocky Mountains: living, playing, and working in this incredible outdoor paradise. TOPS' earlier years were specifically oriented toward tools for Special Operations (both military and law enforcement) or for Survival. Our growing clientele has requested that we develop a lighter and functional series of knives oriented to Hunters, Backpackers, Campers, Trekkers, Hikers, Bikers, and Preppers. Their needs led to new designs with thinner but often wider blades to

Model	List
VPS-R2	225.00

Woodcraft Black Micarta Fixed Blade



Marble’s ® versions of the woodcraft mostly included stacked leather handles and metal bolsters. Neither of those features are seen on TOPS’ usually. So, Leo’s way of mimicking the look was to use two different colors of Micarta and inset one piece into the other. The TOPS version also includes Midnight Bronze Cerakote as a great compliment to the handle. The sheath was designed to match with the old-school “cowboy” sheaths that had leather cover most of the handle

Model	List
WC-01	270.00

Wind Runner Fixed Blade Green Canvass



The Wind Runner is a re-worked version of a classic TOPS hunting knife. This new version sports our famous Tungsten Cerakote with green canvas Micarta handles to provide grip even when they're wet. This is the smaller of the two Wind Runners and when purchased alone comes set up for neck carry. The recurved blade is excellent for slashing cuts, and the sweeping belly up to the subdued tip all make skinning small game a breeze. This small size is suited to handle processing fish, fowl, and smaller

Model	List
WDR-02	180.00

Wind Runner Combo Tungsten Cerakote



Why pick one or the other when you can get both Wind Runners in a combo? These hunting knives are an excellent pair for anyone who enjoys hunting, fishing, or camping. They excel at tasks for processing fish, fowl, and game, and can also be quite handy around the campsite. The combo includes the Wind Runner and Wind Runner XL with their Kydex sheaths piggybacked together.

- Knife Type: Fixed Blade
- Overall Length: 9.69"

Model	List
WDRCMB-02	380.00

Wind Runner XL Fixed Blade Micarta



The Wind Runner XL is a re-worked version of a classic TOPS hunting knife. This new version sports our famous Tungsten Cerakote finish with green canvas Micarta handles to provide grip even when they're wet. This is the larger of the two Wind Runners and it is a great all-around hunting knife. Every detail about the blade was included to make processing animals easy. The subdued tip allows the user to skin without worrying about puncturing a hide. The recurve and sweeping belly are ideal slashing tasks for

Model	List
WDRXL-02	240.00

Wolf Pup Black Linen Micarta Handle



The Wolf Pup is easy to carry, fits most hands, is fairly small, highly efficient, finely engineered, and just great to use. After many years and sales all over the world, this is one of our most popular knives. It's a great skinner, but it's also perfect for most EDC tasks.

- Knife Type: Fixed Blade
- Overall Length: 5.25"
- Blade Length: 2.50"
- Cutting Edge: 2.50"
- Blade Thickness: 0.130"
- Blade Steel: 1095 RC 56-58
- Blade Finish: Black Traction Coating

Model	List
WP010	165.00

Wolf Pup BLM Fixed Blade - XL



The Wolf Pup is one of our most popular knives because it is easy to carry, fits most hands, is fairly small, highly efficient, finely engineered, and just great to use. The WOLF PUP XL builds on that popularity by adding another inch to the blade and some extra length on the handle. If you love the Wolf Pup, you're going love his big brother, the WOLF PUP XL.

- Knife Type: Fixed Blade
- Overall Length: 7.38"
- Blade Length: 3.50"
- Cutting Edge: 2.50"

Model	List
WP011	215.00

Wolf Pax 2 Axe with Knife Combo



The hand axe was made to carry on your belt or your pack, even in your canoe. Made of 1095 high carbon steel alloy, the beard of the ax measures a good 3 inches and the handle measures 5 inches. The tan canvas Micarta handle ensures a safe grip with positive traction. Whether you're taking an elk apart or cutting small trees, the ax delivers cutting power with a punch. This handy combination is mounted together in a U.S. made, tough Kydex sheath. This is a strong combination worthy of woodsmen,

Model	List
WPAX-02	410.00

ENOPOLY
DISTRIBUTION • SINCE 2020 • DEALERS ONLY

CALL
561-515-7267

Wild Pig Hunter Fixed Blade



Wild pig hunting has become a very popular sport as well as a necessity in many areas due to their overwhelming numbers and the damage they do. Feral hogs may appear basically the same as domestic hogs in a wide variety of colors and coat patterns. A mature feral hog may reach a weight of 100 to over 400 pounds. They have 4 continuous tusks, 2 top, and 2 bottom, and their contact causes a continuous sharpening of the lower tusks. The tusks combined with their lightning speed can cause serious

Model	List
WPH-04	310.00

Wilderness Guide 4.0 Fixed Blade



Going into the remote wilderness on an expedition, a weekend trip, or just shaking free of the world at large? This is backcountry living in the wild, untamed, awe-inspiring locations, it just heightens all our senses. Nature is dominant, and situations are real-life, in real-time. Living in these conditions can be fulfilling, with self-reliance a challenge, and a positive attitude becomes a part of your everyday existence. The World may hold the thought that the Wilderness is a place of great healing and inspiration. By definition,

Model	List
WSG-4	250.00

Yacare Tungsten Cerakote Fixed Blade



It was designed by TOPS’ GM Craig Powell. He first saw machetes of a similar style in Costa Rica on the hips of local folks and in decorative pieces. They were similar to barong-styled machetes but with their own flair. What he liked about the style is that they weren't quite like the typical Central American machete that comes to mind. Then, after he attended the Bushcraft Global trip in 2015, it solidified that he wanted to design a machete. “I’m definitely not a knife designer. So getting help from

Model	List
YAC-02	320.00

Zero Dark 30 Black Traction Coating Fixed



This is a special operator's choice tool, designed for rugged performance and specialized use. The hours of darkness. Many military guys know this as slang for very early in the morning. The original meaning was the last bottom of the hour before dawn. Also, 00:30 - Thirty minutes after midnight--used to refer to a very early starting time.

- Knife Type: Fixed Blade
- Overall Length: 12.00"
- Blade Length: 6.00"
- Blade Thickness: 0.190"
- Blade Steel: 1095 RC 56-58

Model	List
ZERO-30	285.00

TSPROF Kadet Pro Knife Sharpening Kit

TSPROF



The TSPROF Kadet Pro is a versatile knife sharpener with a knife turning mechanism that maintains a consistent sharpening angle on both sides of the blade. It features a rack-and-pinion height adjuster for precise angle adjustments from 9° to 28° per side. The anodized body of the Kadet Pro offers enhanced corrosion resistance and protection. Its modular design, compatible with clamps from K03 and Pioneer sharpeners, allows sharpening of various knife types. Weighing only 2100 g / 4.7 lbs, it’s compact,

Model	List
TS-KD22003D	529.00

TSPROF Kadet Pro Kit, T version (Not Anodized)

TSPROF



The TSPROF Kadet Pro Version T is a precision knife sharpening kit with a rigid, complex design and an aluminum body. It features whole-milled universal clamps for sharpening various types of knives and a knife turning mechanism that maintains a consistent sharpening angle on both sides. The sharpening angle can be smoothly adjusted from 9° to 28° using a toothed rack and pinion height adjuster. The Kadet Pro is compatible with all clamps from the TSPROF K03 system and is easy to disassemble and fold for

Model	List
TS-KD22004D	463.00

TSPROF Steel Stand For K03 And Pioneer

TSPROF



The TSPROF Steel Stand is a valuable addition to your sharpening setup, adding 3 kg of weight for increased stability during sharpening and mobility on the work surface. Compatible with K03 and Pioneer models, it eliminates the need for a C-clamp by securely fixing the sharpener body to the work surface. Mounting the sharpener is simple - place the sharpener body in the stand’s special recess and secure it using the included thumbscrews.

Model	List
TS-MS1800080	91.00

TSPROF Modular System Pioneer Sharpening

TSPROF



The TSPROF Pioneer is a modular, intuitive, and user-friendly knife sharpening system. It’s compatible with various parts and accessories, including clamps from Kadet and K03 sharpeners, allowing customization to your needs. The system includes universal clamps for different types of knives, a turning mechanism for consistent sharpening angles, and a quick-change abrasive holder. It also features a stroke limiter with a damper to keep the abrasive stone in place.

Model	List
TS-P1230020	369.00

TSPROF Adjustable Single Clamp

TSPROF



The TSPROF Single Clamp is an adjustable tool designed for sharpening knives with complex geometries. It’s compatible with K03, Kadet, and Pioneer sharpeners, though the latter requires a set of L-attachments. Ideal for wide-bladed hunting and folding knives, its design accommodates complex blade shapes. However, it’s not recommended for long, narrow-spined knives, as these can flex during sharpening, leading to incorrect angles at the flex points.

Model	List
TS-PT1800010	89.00

TSPROF Single Fillet Clamp

TSPROF



A special clamp for small, narrow and fillet knives. Works with K03, Kadet and **Pioneer sharpeners.

- Suitable For: Victorinox, small, folding, keychain, and other narrow and short knives
- Blade Length: 50-200 mm
- Blade Width: Min. 10 mm
- Spine Thickness: Max. 2.5 mm
- Angle Range: 6.5-32°
- Compatibility: K03, Kadet, Pioneer (requires L-attachments)

Model	List
TS-PT1800020	110.00

TSPROF Universal Double Clamps

TSPROF



The TSPROF Double Clamps, compatible with K03, Kadet, and Pioneer sharpeners, feature a design comprising a mounting base, flat springs, and clamping jaws. The screw system allows for adjustments to accommodate any blade shape and ensures symmetrical clamping. As a universal type in the TSPROF clamps line, Double Clamps are particularly effective with thin and long blades, with two clamping points to prevent blade flexing.

- Length: 30-300 mm

Model	List
TS-PT1800030	105.00

TSPROF Small Universal Table 20mm Clamping

TSPROF



The small universal table, suitable for sharpeners with a 20mm clamping frame (including K03, K03 Pro, Kadet, Pioneer, and the latest versions of K02), is a versatile tool that can sharpen various cutting tools with angles greater than 45°. It comes with two types of clamps - a short 16mm jaw and a Y-shaped clamp, which can be used individually or together, allowing you to sharpen tools with complex blade geometries. The one-piece machined base, devoid of welds or fasteners, attaches to two frame

Model	List
TS-PT1800320	152.00

ENOPOLY
DISTRIBUTION • SINCE 2020 • DEALERS ONLY

CALL
561-515-7267

TSPROF Whole-Milled Clamps

TSPROF



Whole-milled clamps, crafted from a robust aluminum alloy with a protective coating and heat treatment, offer unparalleled rigidity and operational stability. Their monolithic design enhances resistance to abrasive pressure, ensuring consistent angles throughout all stages, from grinding to final finishing. These clamps, which require no calibration or adjustment for different knife shapes, are simple and comfortable, featuring a straightforward clamping method using just one key. They are

Model	List
TS-PT1900010	115.00

TSPROF Double Fillet Clamps

TSPROF



The TSPROF Double Fillet Clamps, designed to work with K03, Kadet, and Pioneer sharpeners, are adjustable to fit any blade shape. The design, consisting of a base, flat springs, and clamping jaws, ensures powerful and symmetrical clamping. The tension in the springs increases when a knife is installed, enhancing the clamping strength. These clamps are the most universal in the TSPROF line and are superior to single clamps for clamping narrow and long blades, as the two clamping points prevent blade flexing.

Model	List
TS-PT1900060	113.00

TSPROF Set of 2 K03 Whole-Milled Fillet Clamps

TSPROF



TSPROF’s whole-milled fillet clamps, designed for knives with a spine thickness of up to 3.5 mm, are compatible with TSPROF K03, Kadet, and Pioneer sharpeners. Their radially convex outer surface allows for minimum sharpening angles, with the lowest being 8.2 degrees. Crafted from a single piece of aluminum, these clamps can be adjusted to fit any blade shape, ensuring symmetrical installation. The two gripping points prevent blade bending, and the clamps can be moved independently along the

Model	List
TS-PT2000172	129.00

TSPROF Kadet Whole-Milled Kitchen & Fillet

TSPROF



TSPROF Kadet’s whole-milled fillet clamps, designed for knives with a spine thickness of up to 3.5 mm, are compatible with Kadet, K03, and Pioneer sharpeners. Crafted from a single piece of durable aircraft aluminum alloy, these clamps require no calibration.

- Clamp Length: 100 mm (3.94 inches)
- Blade Length: 30 - 200 mm (1.2 inches)
- Max Blade Thickness: 3.5 mm (0.14 inches)
- Jaws Width: 20 mm (0.79 inches)

Model	List
TS-PT2100310	97.00

TSPROF K03 Pro Convex Sharpening

TSPROF



NOT SUITABLE FOR OLDER K03! The attachment, compatible with both K03 Pro and K03 Lite, is designed to create a convex grind when used on the abrasive holder. It ensures a consistent angle change across the entire width of the secondary bevel. The angle range, which includes 4.3°, 7.2°, and 10.7°, decreases as the abrasive moves from the cutting edge line to the spine of the knife. This feature allows for precise and efficient sharpening.

Model	List
TS-PT2200330	38.00

TSPROF Clamps L-Attachment

TSPROF



The L-attachment, designed for the standard K03 and Kadet clamps, can be mounted on the turning frame. When positioned on the frame’s edges, it extends the frame’s length by 4 cm, enhancing the clamping options for long or thin, flexible blades. When positioned in the frame’s center, it allows for the replacement of a single clamp, ideal for sharpening shorter blades. Each adapter, milled from a single aluminum alloy bar, is designed to match the frame’s shape and

Model	List
TS-PT2200380	42.00

TSPROF Set of 2 Kadet Standard Whole-Milled

TSPROF



TSPROF Kadet standard clamps, designed to secure knives with a spine thickness of up to 7 mm, are compatible with Kadet, Pioneer, and K03 sharpeners. These clamps, crafted from a single piece of robust aircraft aluminum alloy, are maintenance-free as they don’t require calibration. They are versatile and can accommodate most types of knives. • TSPROF Kadet standard clamp — 2 pcs. • L-shaped hex key 4 mm — 1 pc. • Packaging — cardboard box. The clamps

Model	List
TS-PT2200390	94.00

TSPROF Pioneer Whole-Milled Precision

TSPROF



Precision TSPROF Pioneer whole-milled holders for professional sharpening systems. Compatible with K4, K03, and Kadet units, these 70mm clamps support a 12° angle for maintaining 95% of outdoor and kitchen tool types.

Model	List
TS-PT2300490	61.00

Always There Knife



Always There Knife—a dependable blade designed for those who demand consistent performance when it matters most. This knife combines thoughtful engineering with practical functionality, delivering reliable cutting action across everyday tasks and specialized applications. The balanced design reduces fatigue during extended use, while quality construction ensures longevity through years of service. Whether for professional work or personal carry, this knife earns its place as a trusted companion. Built

Model	List
WRATK	100.00

Camp Cleaver, Black Burlap Micarta



Camp Cleaver – Black Burlap Micarta The Camp Cleaver delivers robust performance for outdoor and camp applications. Its substantial blade geometry excels at chopping, splitting, and processing tasks where leverage and mass matter. The black burlap Micarta handle provides dependable grip security in wet, muddy, or challenging field conditions—the textured surface maintains traction without slipping. Micarta's composite construction resists moisture

Model	List
WRCC55-BBL	255.00

Camp Cleaver, Natural Burlap Micarta



Camp Cleaver – Natural Burlap Micarta The Camp Cleaver is engineered for serious outdoor work and processing tasks. Its robust blade design provides the mass and leverage needed for efficient chopping and splitting in field conditions. The natural burlap Micarta handle delivers reliable grip security with a warm, understated appearance—the textured surface maintains purchase even in wet or muddy environments. Micarta's composite construction resists moisture and thermal stress,

Model	List
WRCC55-BNA	255.00

Camp Cleaver, Black & O.D. Linen Micarta



Camp Cleaver – Black & O.D. Linen Micarta The Camp Cleaver combines functional design with tactical aesthetics for serious outdoor work. Its substantial blade geometry provides the mass and leverage essential for chopping, splitting, and processing tasks in field conditions. The black and olive drab linen Micarta handle offers secure grip control with distinctive visual character—the textured surface ensures reliable traction in wet or challenging environments. Linen Micarta's composite structure

Model	List
WRCC55-LBO	255.00

ENOPOLY
DISTRIBUTION · SINCE 2020 · DEALERS ONLY

CALL
561-515-7267

Delia Tactical Life Spike



The Delia Tactical Life Spike is engineered for emergency response and tactical applications where reliability is non-negotiable. This specialized tool combines focused design with robust construction, delivering dependable performance in critical situations. Built with premium materials and precision engineering, it provides the durability and functionality required for professional and emergency use. The Delia represents the intersection of tactical expertise and practical design, offering users a tool that

Model	List
WRDT-LSP	300.00

Delia Tactical Recue Hawk



The Delia Tactical Rescue Hawk is purpose-built for emergency responders and tactical professionals who require a versatile, dependable tool. This specialized implement combines multiple functional capabilities in a single, expertly engineered design. Constructed with premium materials and precision craftsmanship, it delivers the durability and performance demanded in high-stress rescue and tactical scenarios. The Delia Tactical Rescue Hawk represents professional-grade

Model	List
WRDT-RHK	450.00

Exodus 3, Natural Burlap Micarta



Exodus 3 knife featuring a natural burlap micarta handle that delivers exceptional grip and durability. Micarta's composite construction resists moisture, temperature fluctuations, and daily wear, making it ideal for demanding environments. The textured surface provides reliable control in wet or dry conditions, while the natural burlap aesthetic offers timeless appeal. This handle material is favored by professionals for its stability and low maintenance requirements. A versatile choice for those seeking a

Model	List
WREX3-BNA	140.00

Exodus 3, Black Canvas Micarta



Exodus 3 – Black Canvas Micarta The Exodus 3 delivers purposeful design for serious cutting applications. Its substantial blade geometry provides the mass and leverage needed for efficient work across processing, utility, and field tasks. The black canvas Micarta handle offers excellent grip security with classic, understated aesthetics—the textured surface maintains reliable traction in wet or challenging conditions. Canvas Micarta's composite construction resists moisture

Model	List
WREX3-MBL	140.00

Exodus 4, Natural Burlap Micarta



Exodus 4 with natural burlap micarta handles crafted for discerning users who prioritize substance over aesthetics. This composite material bonds woven burlap fibers with phenolic resin, creating a handle that excels in both durability and tactile feedback. The organic texture provides confident handling across varied conditions while developing character through use. Burlap micarta resists environmental degradation, maintains dimensional stability, and requires no special care. The warm, neutral appearance

Model	List
WREX4-BNA	175.00

Exodus 4, Black Canvas Micarta



Exodus 4 equipped with black canvas micarta handles engineered for superior performance in demanding applications. Canvas micarta combines layered fabric with resin to create a material that withstands extreme conditions while maintaining structural integrity. The dark finish conceals wear patterns and provides a professional appearance suitable for tactical or professional use. This handle material offers excellent grip retention even in challenging environments, resists chemical

Model	List
WREX4-MBL	175.00

Traditional Fillet, 6 inch, Cork



Traditional Fillet, 6 Inch Cork A classic 6-inch fillet with a natural cork handle, designed for precision work in woodworking and finishing applications. The cork grip provides excellent control and comfort during extended use, while the traditional design ensures reliable performance across various projects. Ideal for craftspeople who value time-tested tools that deliver consistent results. The compact size makes it suitable for detailed work and tight spaces

Model	List
WRF6-CRK	140.00

Firecraft 3.5 Pro, Black Textured G10



The Firecraft 3.5 Pro in black textured G10 is engineered for serious outdoor professionals and survival specialists. This fixed blade excels at processing firewood, carving, and precision camp tasks with its optimized blade geometry and robust construction. The textured G10 handle delivers unwavering grip security in wet, cold, or demanding field conditions, while the black finish minimizes glint and maintains a professional aesthetic. Sized for versatility without excess bulk, the 3.5-inch blade balances

Model	List
WRFC3.5-TBL	160.00

Firecraft 3.5 Pro, Black Textured G10, Magnacut



The Firecraft 3.5 Pro pairs a sleek black textured G10 handle with Magnacut steel blade technology for uncompromising performance. Magnacut steel delivers exceptional edge retention, corrosion resistance, and ease of maintenance—ideal for professionals who demand longevity from their tools. The textured G10 handle provides secure grip control and withstands demanding use without degradation. At 3.5 inches, the blade achieves optimal balance between cutting capacity and

Model	List
WRFC3.5-TBL-MAG	180.00

Firecraft 3.5 Pro, Green / Orange Textured G10



The Firecraft 3.5 Pro features a striking green and orange textured G10 handle engineered for maximum control and durability. The dual-tone design combines aesthetic appeal with functional grip enhancement, while the textured surface ensures reliable handling in challenging environments. At 3.5 inches, the blade strikes an ideal balance between cutting power and precision work. Built with professional-grade materials and construction, this tool delivers consistent performance across

Model	List
WRFC3.5-TGO	160.00

Firecraft 3.5 Pro, Green / Orange Textured G10,



The Firecraft 3.5 Pro features Magnacut steel paired with a distinctive green and orange textured G10 handle for professional-grade excellence. Magnacut steel provides superior edge retention, outstanding corrosion resistance, and straightforward maintenance—essential qualities for tools subjected to intensive use. The dual-tone textured G10 handle delivers exceptional grip security and visual distinction while maintaining durability through demanding conditions. The 3.5-inch

Model	List
WRFC3.5-TGO-MAG	180.00

Firecraft 3.5 Pro, Hi-Vis Textured G10



The Firecraft 3.5 Pro in hi-vis textured G10 delivers professional-grade performance with enhanced visibility. The high-visibility handle ensures your tool stays visible in low-light conditions or complex work environments, while the textured G10 material provides exceptional grip security and durability. The 3.5-inch blade offers versatile cutting capability with precise control, meeting the demands of experienced users. Engineered for reliability under pressure, this tool features superior

Model	List
WRFC3.5-THV	160.00

ENOPOLY
DISTRIBUTION · SINCE 2020 · DEALERS ONLY

CALL
561-515-7267

Firecraft 3.5 Pro, Hi-Vis Textured G10, Magnacut



The Firecraft 3.5 Pro combines Magnacut steel with a hi-vis textured G10 handle for enhanced visibility and cutting performance. Magnacut steel delivers exceptional edge retention, superior corrosion resistance, and minimal maintenance requirements—critical advantages for professional users. The high-visibility textured G10 handle ensures your tool remains easily locatable in complex work environments while providing secure, reliable grip control. The 3.5-inch blade offers versatile cutting

Model	List
WRFC3.5-THV-MAG	180.00

Firecraft 3.5 Pro, Orange Textured G10



The Firecraft 3.5 Pro combines precision engineering with rugged durability. Its orange textured G10 handle delivers superior grip control and tactile feedback, even in demanding conditions. The 3.5-inch blade offers optimal balance between cutting capability and maneuverability, making it ideal for professionals who demand reliability. Built to exacting standards, this tool performs consistently across varied applications. The textured surface resists slipping while maintaining an ergonomic profile for extended use.

Model	List
WRFC3.5-TOR	160.00

Firecraft 3.5 Pro, Orange Textured G10,



The Firecraft 3.5 Pro combines Magnacut steel with an orange textured G10 handle for superior cutting performance and durability. Magnacut steel excels in edge retention, corrosion resistance, and ease of sharpening—delivering extended intervals between maintenance. The vibrant orange textured G10 handle ensures confident grip in any environment while resisting wear and environmental degradation. The 3.5-inch blade length provides

Model	List
WRFC3.5-TOR-MAG	180.00

Firecraft 4



The Firecraft 4 delivers professional-grade performance with a larger 4-inch blade designed for users who prioritize cutting capacity and versatility. This extended length provides enhanced reach and power while maintaining the control necessary for precision work. The Firecraft 4 excels across diverse applications, from general cutting tasks to specialized professional use. Built with robust construction and quality materials, this tool withstands rigorous demands without compromising performance. The

Model	List
WRFC4	250.00

Firecraft 5



The Firecraft 5 represents the pinnacle of cutting performance with its 5-inch blade engineered for maximum capability and reach. This larger format delivers substantial cutting power while maintaining the precision control demanded by experienced professionals. The extended blade length accommodates demanding applications requiring greater cutting surface and leverage. Constructed with premium materials and meticulous attention to detail, the Firecraft 5 performs reliably under

Model	List
WRFC5	290.00

Firecraft 7



The Firecraft 7 stands as a premium cutting instrument featuring a substantial 7-inch blade designed for professionals requiring maximum performance and capability. This larger format delivers exceptional cutting power and reach, accommodating demanding applications that demand superior blade length and leverage. The extended blade provides versatility across specialized and heavy-duty cutting tasks. Engineered with premium construction standards, the Firecraft 7 maintains structural

Model	List
WRFC7	330.00

Firecraft PKO



The Firecraft PKO represents a refined approach to cutting tool design, engineered for professionals who demand precision and reliability. This model incorporates thoughtful construction that prioritizes performance across varied applications. The balanced design facilitates controlled cutting with minimal fatigue during extended use. Built with attention to detail, the Firecraft PKO delivers consistent results whether handling routine tasks or specialized work. The tool's construction emphasizes durability

Model	List
WRFCPKO	200.00

Fillet, 10 inch, Black G10



A precision 10-inch fillet knife engineered for demanding culinary applications. The blade glides through delicate proteins with surgical accuracy, while the black G10 handle offers exceptional ergonomics and non-slip performance even in high-moisture environments. G10's advanced composite construction resists warping, staining, and bacterial growth—essential qualities for professional food preparation. Built for those who prioritize technique and durability in their kitchen arsenal

Model	List
WRFK10-GBL	175.00

Fillet, 10 inch, Green & Black G10



A 10-inch fillet knife featuring durable G10 handle scales in striking green and black. This blade excels at precise filleting tasks, delivering clean cuts through fish and poultry with minimal waste. The G10 composite material provides superior grip stability in wet conditions while resisting moisture and temperature fluctuations. Ideal for professional kitchens and serious home cooks who demand reliability and control during detailed prep work

Model	List
WRFK10-GGB	175.00

Fillet, 10 inch, Maple & Black Richlite



A refined 10-inch fillet knife combining functional excellence with aesthetic appeal. The blade delivers the precision cuts required for expert fish and poultry preparation, while the maple and black Richlite handle provides warmth and sophistication. Richlite's paper-composite construction offers superior moisture resistance compared to traditional wood, ensuring stability and longevity in demanding kitchen environments. A sophisticated choice for culinary professionals who appreciate both performance and

Model	List
WRFK10-RMB	175.00

Fillet, 6 inch, Black G10



Fillet, 6 Inch Black G10 A precision 6-inch fillet with a sleek black G10 handle, purpose-built for detailed work requiring superior control and longevity. The G10 composite resists moisture, temperature fluctuations, and chemical exposure, maintaining performance integrity in demanding environments. Its compact length makes it ideal for intricate applications and tight working areas where maneuverability is essential. The robust handle construction ensures consistent grip security and minimal hand fatigue, delivering the

Model	List
WRFK6-GBL	130.00

Fillet, 6 inch, Green & Black G10



Fillet, 6 Inch Green & Black G10 A compact 6-inch fillet with a durable green and black G10 handle, engineered for precision work in confined spaces and detailed applications. The G10 composite material delivers exceptional resistance to moisture, chemicals, and environmental stress, ensuring reliable performance across varied working conditions. The ergonomic handle provides secure grip control during intricate tasks. This tool's manageable size combined with advanced handle materials makes it

Model	List
WRFK6-GGB	130.00

ENOPOLY
DISTRIBUTION · SINCE 2020 · DEALERS ONLY

CALL
561-515-7267

Fillet, 6 inch, Maple & Black Richlite



Fillet, 6 Inch Maple & Black Richlite A refined 6-inch fillet featuring a maple and black Richlite handle that balances aesthetic appeal with functional excellence. Richlite's engineered composition provides outstanding dimensional stability and resistance to moisture and temperature variations, critical for consistent tool performance. The compact 6-inch design excels in detailed work and confined spaces where precision is paramount. This tool combines traditional craftsmanship aesthetics with

Model	List
WRFK6-RMB	130.00

Fillet, 8 inch, Black G10



Fillet, 8 Inch Black G10 An 8-inch fillet with a premium black G10 handle, engineered for professionals requiring extended reach without compromising control. The G10 composite delivers superior resistance to moisture, temperature fluctuations, and chemical exposure, maintaining performance integrity across varied applications. The mid-length profile provides optimal balance between precision and coverage, making it versatile for both detailed finishing and broader work areas. Built for durability and

Model	List
WRFK8-GBL	150.00

Fillet, 8 inch, Green & Black G10



Fillet, 8 Inch Green & Black G10 An 8-inch fillet with a striking green and black G10 handle, designed for versatile applications requiring extended reach and reliable performance. The G10 composite material provides exceptional durability against moisture, chemicals, and environmental stress, ensuring consistent functionality across diverse working conditions. The mid-length design balances control with coverage, making it suitable for both detailed and broader finishing tasks. The

Model	List
WRFK8-GGB	150.00

Fillet, 8 inch, Maple & Black Richlite



Fillet, 8 Inch Maple & Black Richlite An 8-inch fillet combining maple and black Richlite construction for those seeking refined aesthetics paired with technical performance. Richlite's engineered stability resists moisture absorption and temperature-induced warping, critical for maintaining tool precision over time. The 8-inch length provides extended reach while preserving maneuverability across diverse finishing applications. This tool appeals to professionals who appreciate the visual warmth of natural materials enhanced by

Model	List
WRFK8-RMB	150.00

Jason Fry Utility Hunter, Blue & Black G10



Jason Fry Utility Hunter – Blue & Black G10 The Jason Fry Utility Hunter combines versatile blade performance with refined handle aesthetics. Its practical geometry excels across processing, utility, and general field tasks, making it an adaptable choice for varied applications. The blue and black G10 handle delivers secure grip control with distinctive visual appeal—this glass-reinforced polymer resists moisture and maintains dimensional stability through demanding use. G10's

Model	List
WRFRY-UHT-GBB	200.00

Jason Fry Utility Hunter, Green & Black G10



Jason Fry Utility Hunter – Green & Black G10 The Jason Fry Utility Hunter represents purposeful design for field and hunting applications. Its versatile blade geometry handles processing, utility work, and general camp tasks with equal competence. The green and black G10 handle provides excellent grip security and visual distinction—this glass-reinforced polymer excels in moisture-rich environments and maintains integrity through rigorous use. G10's lightweight construction

Model	List
WRFRY-UHT-GGB	200.00

Jason Fry Utility Hunter, Orange & Black G10



Jason Fry Utility Hunter – Orange & Black G10 The Jason Fry Utility Hunter delivers versatile performance across field and processing applications. Its practical blade design handles hunting, camp work, and utility tasks with reliable efficiency. The orange and black G10 handle provides excellent visibility and secure grip control—this glass-reinforced polymer resists moisture absorption and maintains stability through intensive use. G10's lightweight composition reduces fatigue during

Model	List
WRFRY-UHT-GOB	200.00

GTI 3, Black Coated Blade



The GTI 3 with black coated blade delivers professional-grade performance enhanced by advanced surface treatment. The protective coating reduces glare and corrosion while maintaining the blade's cutting efficiency and durability. This specialized finish is engineered for demanding environments where reliability and low-visibility performance are critical. Combining precision engineering with tactical refinement, this tool offers superior functionality for users who demand both performance and practical

Model	List
WRGTI3-LBO-CBI	215.00

GTI 4.5



The GTI 4.5 represents an advanced evolution in precision tool design, engineered for professionals who demand superior performance and reliability. This model incorporates refined specifications and enhanced capabilities, delivering consistent results across specialized applications. Built with premium materials and meticulous engineering, it provides the durability and precision required for critical work. The GTI 4.5 stands as the choice for users who refuse to compromise on quality, offering the

Model	List
WRGTI45-LBO	300.00

GTI 4.5, Black Coated Blade



The GTI 4.5 with black coated blade combines advanced engineering with tactical refinement for demanding professional applications. The protective coating minimizes reflection and enhances corrosion resistance while preserving the blade's cutting performance and longevity. This specialized finish is designed for environments where discretion and durability are equally important. Engineered for precision and reliability, this tool delivers the superior functionality and practical advantages that distinguish

Model	List
WRGTI45-LBO-CBI	315.00

Hunter, Black Burlap Micarta



Designed for the serious hunter, this blade combines practical functionality with refined craftsmanship. The black burlap Micarta handle provides exceptional grip security in wet or cold conditions, while its durable construction withstands years of field use. The textured surface ensures reliable control during critical moments, whether processing game or performing camp tasks. Built with the hunter's needs in mind, this knife delivers the dependability and performance required for

Model	List
WRHNT-BBL	180.00

Hunter, Black Burlap Micarta, Magnacut Steel



This hunter's blade combines Magnacut steel's exceptional edge retention with a black burlap Micarta handle engineered for demanding fieldwork. The advanced steel resists corrosion and maintains sharpness through repeated use, while the textured handle ensures secure grip control in wet or challenging conditions. Built for game processing and backcountry tasks, this knife delivers the cutting performance and durability serious hunters depend on. The premium material pairing creates a tool that performs reliably

Model	List
WRHNT-BBL-MAG	200.00

ENOPOLY
DISTRIBUTION · SINCE 2020 · DEALERS ONLY

CALL
561-515-7267

Hunter, Natural Burlap Micarta



Crafted for the dedicated hunter, this blade features a natural burlap Micarta handle that combines traditional aesthetics with modern durability. The organic texture provides reliable grip traction in variable field conditions, while the material resists moisture and temperature extremes. Built to handle the demands of game processing and camp work, this knife delivers consistent performance when it matters most. The understated handle design complements its functional

Model	List
WRHNT-BNA	180.00

Hunter, Natural Burlap Micarta, Magnacut Steel



Engineered for the serious hunter, this blade pairs Magnacut steel's superior edge retention with a natural burlap Micarta handle built to withstand rigorous field conditions. The advanced steel formula resists corrosion while maintaining a keen edge through extended use, ideal for precise game processing. The organic handle texture provides dependable grip security in variable weather, while the material's durability ensures years of reliable performance. A refined tool that balances traditional aesthetics with

Model	List
WRHNT-BNA-MAG	200.00

Hunter, Black & O.D. Linen Micarta



Purpose-built for hunters who demand both performance and distinction, this blade features a striking black and O.D. linen Micarta handle that delivers superior grip security and durability. The layered composite construction resists moisture, temperature fluctuations, and extended field use while maintaining consistent handling characteristics. The contrasting two-tone design provides visual identity without compromising functionality. Whether processing game or executing camp tasks, this

Model	List
WRHNT-LBO	180.00

Sendero Pack, Black Burlap Micarta



Sendero Pack – Black Burlap Micarta The Sendero Pack provides essential versatility through a thoughtfully curated multi-knife collection. Each blade features balanced geometry designed for reliable performance across cutting, processing, and utility applications. The black burlap Micarta handles deliver consistent grip security and durability—the textured surface maintains traction in wet or field conditions without slipping. Micarta's composite construction resists moisture absorption and

Model	List
WRJF-PAC-BBL	220.00

Sendero Pack, Natural Burlap Micarta



Sendero Pack – Natural Burlap Micarta The Sendero Pack assembles multiple tools designed for complementary performance across varied cutting and processing tasks. Each blade showcases balanced geometry that performs reliably in field, camp, and utility applications. The natural burlap Micarta handles provide dependable grip security with warm, understated aesthetics—the textured surface ensures reliable purchase in wet or challenging conditions. Micarta's composite structure resists

Model	List
WRJF-PAC-BNA	220.00

Sendero Pack, Black & O.D. Linen Micarta



Sendero Pack – Black & O.D. Linen Micarta The Sendero Pack combines multiple blades with refined aesthetics for comprehensive field capability. Each knife features balanced geometry engineered for reliable performance across cutting, processing, and utility work. The black and olive drab linen Micarta handles offer secure grip control with distinctive visual character—the contrasting color scheme enhances usability while the textured surface provides dependable traction in wet or

Model	List
WRJF-PAC-LBO	220.00

Sendero Classic, Black Burlap Micarta



Sendero Classic – Black Burlap Micarta The Sendero Classic embodies timeless design principles refined through practical use. Its balanced blade geometry performs reliably across general cutting, processing, and utility applications. The black burlap Micarta handle provides secure grip control with understated durability—the textured surface maintains traction in wet or demanding conditions without requiring excessive hand pressure. Micarta's composite construction resists moisture absorption and

Model	List
WRJF-SC-BBL	325.00

Sendero Classic, Natural Burlap Micarta



Sendero Classic – Natural Burlap Micarta The Sendero Classic represents refined simplicity in blade design and execution. Its versatile geometry excels at general cutting, processing, and utility work across varied applications. The natural burlap Micarta handle offers reliable grip security with warm, understated aesthetics—the textured surface provides dependable purchase in wet or challenging field conditions. Micarta's composite structure resists moisture and thermal fluctuations, maintaining

Model	List
WRJF-SC-BNA	325.00

Sendero Classic, Black & O.D. Linen Micarta



Sendero Classic – Black & O.D. Linen Micarta The Sendero Classic pairs timeless blade geometry with sophisticated handle aesthetics. Its balanced design performs reliably across general cutting, processing, and utility tasks in varied environments. The black and olive drab linen Micarta handle provides secure grip control with distinctive visual character—the contrasting color scheme enhances usability while the textured surface ensures reliable traction in wet or demanding

Model	List
WRJF-SC-LBO	325.00

Knucklehead II



The Knucklehead II represents refined self-defense engineering for serious practitioners. This compact tool delivers controlled force with intuitive handling, designed for those who understand the critical importance of reliable personal protection. The ergonomic profile fits naturally in your hand, enabling rapid deployment and precise control during high-stress situations. Built with durable materials that withstand repeated use and demanding conditions, the Knucklehead II maintains its effectiveness through

Model	List
WRKNU2	95.00

Liong Mah Chef, Black G10, Magnacut Steel



Liong Mah Chef Knife – Black G10 with Magnacut Steel This professional-grade chef's knife from Liong Mah delivers cutting-edge performance through thoughtful engineering. The blade utilizes Magnacut steel, a high-performance stainless composition that balances edge retention with ease of maintenance—a practical choice for demanding kitchen environments. The handle features black G10, a glass-reinforced polymer known for its exceptional grip security and resistance to

Model	List
WRLMC-GBL	300.00

Liong Mah Chef, Maple & Black Richlite,



Liong Mah Chef Knife – Maple & Black Richlite with Magnacut Steel Crafted by renowned knife maker Liong Mah, this chef's knife combines exceptional performance with refined aesthetics. The blade features Magnacut steel, a premium stainless alloy engineered for superior edge retention and corrosion resistance—ideal for both professional kitchens and serious home cooks. The handle showcases striking maple and black Richlite construction, offering durability and a

Model	List
WRLMC-RMB	300.00

ENOPOLY
DISTRIBUTION · SINCE 2020 · DEALERS ONLY

CALL
561-515-7267

Liong Mah 2 Knife Chef Set, Black G10,



Liong Mah 2 Knife Chef Set – Black G10 with Magnacut Steel Master essential kitchen techniques with this dual-knife collection from Liong Mah. Each blade showcases Magnacut steel, a sophisticated stainless formulation that delivers impressive edge retention while remaining straightforward to sharpen and maintain. The black G10 handles offer superior ergonomic control and durability—this glass-reinforced polymer excels in high-moisture environments and

Model	List
WRLMS-2K1-GBL	475.00

Liong Mah 2 Knife Chef Set, Maple & Black



Liong Mah 2 Knife Chef Set – Maple & Black Richlite with Magnacut Steel Expand your kitchen capabilities with this curated two-knife set from respected blade craftsman Liong Mah. Both knives feature Magnacut steel, a premium stainless alloy engineered for extended edge life and minimal maintenance requirements. The maple and black Richlite handles provide aesthetic appeal alongside practical benefits—Richlite's composite construction resists warping, moisture absorption, and

Model	List
WRLMS-2K1-RMB	475.00

Liong Mah Utility, Black G10, Magnacut Steel



A high-performance utility knife from Liong Mah built with Magnacut steel, a cutting-edge stainless composition that balances edge retention with corrosion resistance for sustained sharpness through intensive use. The black G10 handle provides tactical grip security and durability in wet or demanding kitchen conditions, resisting moisture absorption and temperature fluctuations. This blade excels across multiple prep applications—from precise vegetable work to protein fabrication—making it an

Model	List
WRLMU-GBL	200.00

Liong Mah Utility, Maple & Black Richlite,



A versatile utility knife from Liong Mah featuring Magnacut steel—a premium stainless alloy engineered for exceptional edge retention and corrosion resistance. The blade handles everything from vegetable prep to protein breakdown with reliable performance across diverse cutting tasks. The maple and black Richlite handle delivers ergonomic comfort and moisture stability, resisting warping and degradation in active kitchen use. An intelligent investment for professionals seeking a

Model	List
WRLMU-RMB	200.00

M1 Caper, Black Burlap Micarta



M1 Caper with Black Burlap Micarta The M1 Caper features a refined black burlap Micarta handle that combines aesthetic appeal with functional durability. Micarta's composite construction resists moisture, temperature fluctuations, and wear, making it ideal for extended field use. The textured surface provides reliable grip control without sacrificing elegance, while the neutral black finish maintains a professional appearance across any environment. Engineered for precision tasks where reliability and

Model	List
WRM1-BBL	175.00

M1 Caper, Black Burlap Micarta, Magnacut



M1 Caper with Black Burlap Micarta and Magnacut Steel The M1 Caper combines elegant black burlap Micarta with premium Magnacut steel for refined performance. The composite handle resists moisture and temperature fluctuations while providing secure, textured grip control. Magnacut steel delivers exceptional edge retention and corrosion resistance, minimizing maintenance demands while maximizing blade longevity. This configuration appeals to discerning professionals who demand both

Model	List
WRM1-BBL-MAG	195.00

M1 Caper, Natural Burlap Micarta



M1 Caper with Natural Burlap Micarta The M1 Caper showcases a warm natural burlap Micarta handle that balances classic aesthetics with modern durability. The composite material resists environmental stress, moisture, and temperature variations while maintaining structural integrity through years of use. Natural burlap's organic texture provides secure grip control and visual warmth, distinguishing this model from conventional designs. Built for professionals who appreciate refined craftsmanship and reliable

Model	List
WRM1-BNA	175.00

M1 Caper, Natural Burlap Micarta, Magnacut



M1 Caper with Natural Burlap Micarta and Magnacut Steel The M1 Caper pairs warm natural burlap Micarta with advanced Magnacut steel for timeless performance. The composite handle resists environmental stress and moisture while maintaining a classic aesthetic, while the textured surface ensures reliable grip control. Magnacut steel provides superior edge retention and stainless durability, reducing maintenance cycles and extending blade life. Engineered for professionals who appreciate

Model	List
WRM1-BNA-MAG	195.00

M1 Caper, Black & O.D. Linen Micarta



M1 Caper with Black & O.D. Linen Micarta The M1 Caper features a sophisticated two-tone black and olive drab linen Micarta handle that merges tactical aesthetics with refined durability. Linen Micarta's composite construction provides superior moisture resistance and dimensional stability across temperature extremes, ensuring consistent performance in variable conditions. The contrasting color pattern adds visual interest while the textured surface delivers confident grip control. Designed for

Model	List
WRM1-LBO	175.00

M1 Caper, Black & O.D. Linen Micarta, Magnacut



M1 Caper with Black & O.D. Linen Micarta and Magnacut Steel The M1 Caper elevates performance through two-tone black and olive drab linen Micarta paired with premium Magnacut steel. The composite handle delivers superior moisture resistance and dimensional stability across demanding conditions, while the contrasting pattern provides visual distinction. Magnacut steel excels in edge retention and corrosion resistance, ensuring extended service life with minimal upkeep. A sophisticated tool for

Model	List
WRM1-LBO-MAG	195.00

M1 Skinner, Black Textured G10



M1 Skinner with Black Textured G10 The M1 Skinner features a professional black textured G10 handle engineered for secure control and durability. The aggressive grip texture ensures reliable handling in wet or challenging conditions, while the neutral black finish maintains a tactical aesthetic. G10's superior strength and environmental resistance make it ideal for demanding field applications. Built for specialists who require a purpose-designed tool that delivers consistent performance and

Model	List
WRM1-SKN-TBL	160.00

M1 Skinner, Green / Orange Textured G10



The M1 Skinner combines tactical precision with everyday practicality. Its textured G10 handle in striking green and orange delivers superior grip control in wet or demanding conditions, while the skinner blade geometry excels at detail work and field dressing. Built for professionals who demand reliability, this knife balances aggressive performance with refined handling. Whether you're processing game, performing intricate cuts, or tackling outdoor tasks, the M1 delivers consistent results with minimal maintenance.

Model	List
WRM1-SKN-TGO	160.00

ENOPOLY
DISTRIBUTION · SINCE 2020 · DEALERS ONLY

CALL
561-515-7267

M1 Skinner, Hi-Vis Textured G10



The M1 Skinner in hi-vis textured G10 merges visibility with uncompromising blade performance. The high-visibility handle scales ensure you'll locate your knife instantly in field conditions or low-light environments, while the aggressive G10 texture maintains a secure grip even with gloved hands or in harsh weather. The skinner blade profile delivers precision for detailed work and processing tasks. Engineered for professionals who operate in challenging conditions, this knife prioritizes both safety and

Model	List
WRM1-SKN-THV	160.00

M1 Skinner, Orange Textured G10



M1 Skinner with Orange Textured G10 The M1 Skinner combines high-visibility orange G10 with specialized blade geometry for field performance. The textured orange handle ensures confident grip control while remaining instantly recognizable in outdoor environments, reducing the risk of misplacement. G10's exceptional durability and moisture resistance withstand demanding conditions without degradation. Designed for professionals who prioritize both visibility and reliable

Model	List
WRM1-SKN-TOR	160.00

M1 Pro, Black Textured G10



The M1 Pro Black Textured G10 showcases advanced durability and precision craftsmanship, featuring high-strength G10 material with a textured finish for superior grip and wear resistance. Ideal for demanding applications, this component combines lightweight performance with exceptional toughness, ensuring reliable use in professional settings. Its refined design balances function and resilience, making it a preferred choice for experts seeking long-lasting and dependable tools

Model	List
WRM1-TBL	150.00

M1 Pro, Black Textured G10, Black Coated Blade



M1 Pro with Black Textured G10 and Black Coated Blade The M1 Pro combines tactical sophistication with functional excellence. Its black textured G10 handle delivers a secure, ergonomic grip with superior edge retention, while the black coated blade resists corrosion and reduces reflectivity for discreet operation. The matte finish minimizes glare in critical situations, making this configuration ideal for professionals who demand reliability without compromise. Engineered for precision and built to perform in the

Model	List
WRM1-TBL-CBI	165.00

M1 Pro, Black Textured G10, Magnacut Steel



M1 Pro with Black Textured G10 and Magnacut Steel The M1 Pro elevates performance with advanced Magnacut steel, delivering exceptional edge retention and corrosion resistance in a refined package. The black textured G10 handle provides secure grip control with a professional aesthetic, while the premium steel blade maintains sharpness through extended use. Magnacut's superior stainless properties reduce maintenance demands without compromising cutting performance. Engineered for

Model	List
WRM1-TBL-MAG	170.00

M1 Pro, Green / Orange Textured G10



M1 Pro in Green/Orange Textured G10 The M1 Pro delivers professional-grade performance with a distinctive aesthetic. Its textured G10 handle in striking green and orange provides superior grip control and durability, even in demanding conditions. The contrasting color combination ensures visibility and adds visual appeal to your collection. Built for reliability and precision, this model combines functional design with eye-catching style that stands out from standard offerings

Model	List
WRM1-TGO	150.00

M1 Pro, Green / Orange Textured G10, Black



M1 Pro with Green/Orange Textured G10 and Black Coated Blade The M1 Pro features a striking two-tone green and orange textured G10 handle paired with a professional black coated blade. The contrasting handle colors enhance visibility and grip confidence, while the textured surface maintains control in demanding conditions. The corrosion-resistant black blade provides a refined, low-profile aesthetic that complements the bold handle design. Purpose-built for professionals who demand

Model	List
WRM1-TGO-CBI	165.00

M1 Pro, Green / Orange Textured G10, Magnacut



M1 Pro with Green/Orange Textured G10 and Magnacut Steel The M1 Pro showcases a bold two-tone green and orange textured G10 handle paired with premium Magnacut steel for uncompromising performance. The contrasting color scheme enhances visibility and grip confidence, while the textured surface maintains secure control under demanding conditions. Magnacut steel delivers exceptional edge retention and corrosion resistance, minimizing maintenance while maximizing blade longevity. A

Model	List
WRM1-TGO-MAG	170.00

M1 Pro, Hi-Vis Textured G10



M1 Pro in Hi-Vis Textured G10 The M1 Pro features a high-visibility textured G10 handle engineered for optimal performance in low-light environments and demanding applications. The aggressive texture pattern ensures a secure, non-slip grip under wet or challenging conditions, while the bright hi-vis finish enhances safety and quick location. Built with precision engineering and durable materials, this model delivers the reliability professionals demand with the added advantage of enhanced

Model	List
WRM1-THV	150.00

M1 Pro, Hi-Vis Textured G10, Black Coated Blade



M1 Pro with Hi-Vis Textured G10 and Black Coated Blade The M1 Pro combines enhanced visibility with tactical restraint through its bright hi-vis textured G10 handle and matte black coated blade. The aggressive grip texture provides reliable control in variable conditions, while the hi-vis finish ensures quick location and identification. The black coated blade resists corrosion and minimizes reflectivity for professional applications. This configuration delivers the best of both worlds—immediate visibility

Model	List
WRM1-THV-CBI	165.00

M1 Pro, Hi-Vis Textured G10, Magnacut Steel



M1 Pro with Hi-Vis Textured G10 and Magnacut Steel The M1 Pro pairs high-visibility textured G10 with premium Magnacut steel for maximum performance and field awareness. The bright hi-vis finish ensures rapid location in low-light or cluttered environments, while the aggressive texture provides dependable grip control in wet or challenging conditions. Magnacut steel excels in edge retention and corrosion resistance, delivering extended service life with minimal upkeep. Purpose-engineered for

Model	List
WRM1-THV-MAG	170.00

M1 Pro, Orange Textured G10



The M1 Pro Orange Textured G10 features premium-grade G10 material with a vibrant orange textured surface, delivering exceptional strength and enhanced grip. Engineered for professionals, its lightweight yet durable build offers outstanding resistance to wear and impact. This robust component ensures reliable performance in critical environments, combining both functionality and bold aesthetics tailored for expert use

Model	List
WRM1-TOR	150.00

ENOPOLY
DISTRIBUTION · SINCE 2020 · DEALERS ONLY

CALL
561-515-7267

M1 Pro, Orange Textured G10, Black Coated



M1 Pro with Orange Textured G10 and Black Coated Blade The M1 Pro pairs high-visibility orange G10 with a professional-grade black coated blade for balanced functionality. The textured orange handle ensures confident grip control and easy identification in field conditions, while the corrosion-resistant black blade maintains a low-profile appearance. This hybrid configuration appeals to professionals who prioritize both visibility and tactical discretion. Precision-engineered for consistent performance across demanding

Model	List
WRM1-TOR-CBI	165.00

M1 Pro, Orange Textured G10, Magnacut Steel



M1 Pro with Orange Textured G10 and Magnacut Steel The M1 Pro merges visibility with advanced metallurgy through its vibrant orange textured G10 handle and premium Magnacut steel blade. The aggressive grip texture delivers reliable control across demanding applications, while the bright finish ensures quick location in field conditions. Magnacut steel provides superior edge retention and stainless durability, reducing downtime between maintenance cycles. Designed for professionals who

Model	List
WRM1-TOR-MAG	170.00

Small Game, Black Burlap Micarta



Small Game knife featuring black burlap micarta handles engineered for precision work in field conditions. The compact blade geometry suits detailed cutting tasks while maintaining control in gloved or wet hands. Black burlap micarta combines aesthetic refinement with functional superiority—the material resists moisture absorption, temperature swings, and chemical exposure while providing superior grip texture. This handle construction ensures dimensional stability and requires minimal maintenance.

Model	List
WRSG-BBL	160.00

Small Game, Black Burlap Micarta, Magnacut



This compact fixed blade combines tactical precision with refined aesthetics. The black burlap Micarta handle delivers superior grip and durability, while the Magnacut steel blade offers exceptional edge retention and corrosion resistance. Engineered for small game processing and detailed fieldwork, this knife balances performance with portability. The premium steel-to-handle integration ensures reliable cutting performance in demanding conditions, making it an essential addition to any serious

Model	List
WRSG-BBL-MAG	180.00

Small Game, Natural Burlap Micarta



Small Game knife with natural burlap micarta handles optimized for precision cutting in field applications. The refined blade profile excels at detailed work while the handle's textured surface ensures secure control in variable conditions. Natural burlap micarta bonds woven fibers with phenolic resin, creating a material that withstands environmental stress while maintaining ergonomic comfort. The neutral finish develops a distinguished patina with use, adding character without sacrificing

Model	List
WRSG-BNA	160.00

Small Game, Natural Burlap Micarta, Magnacut



Purpose-built for small game processing, this fixed blade features a natural burlap Micarta handle that provides excellent grip texture and long-term durability. The Magnacut steel blade maintains a razor-sharp edge through repeated use while resisting corrosion and staining. Designed for precision work in field conditions, this knife delivers the cutting performance serious hunters and processors demand. The organic handle aesthetics complement its functional engineering, creating a tool that

Model	List
WRSG-BNA-MAG	180.00

Small Game, Black & O.D. Linen Micarta



Small Game knife featuring black and olive drab linen micarta handles designed for specialized field work. Linen micarta delivers superior dimensional stability compared to other composite materials, resisting warping across temperature and humidity fluctuations. The two-tone aesthetic provides visual distinction while the layered linen construction offers enhanced grip security and tactile feedback. This material excels in demanding environments, maintaining structural integrity through years of intensive use. The

Model	List
WRSG-LBO	160.00

Small Game, Black & O.D. Linen Micarta,



Engineered for precision small game work, this fixed blade showcases Magnacut steel's renowned edge-holding capabilities and corrosion resistance. The black and O.D. linen Micarta handle delivers a secure, textured grip with striking two-tone aesthetics that distinguish it in the field. The composite handle construction resists moisture and temperature fluctuations, ensuring consistent performance across seasons. Built for hunters and field processors who require a dependable blade that handles

Model	List
WRSG-LBO-MAG	180.00

Step Up Fillet, 8.5 inch, Black G10



Step Up Fillet, 8.5 Inch Black G10 An 8.5-inch fillet with a premium black G10 handle built for precision and longevity in professional applications. G10's exceptional resistance to moisture, chemicals, and temperature variations ensures consistent performance in challenging conditions. The stepped profile optimizes leverage and control, minimizing hand strain during extended work sessions. This tool represents the intersection of advanced material science and ergonomic design, delivering the

Model	List
WRSUF8-GBL	175.00

Step Up Fillet, 8.5 inch, Green & Black G10



Step Up Fillet, 8.5 Inch Green & Black G10 An 8.5-inch fillet featuring a durable G10 handle in striking green and black, engineered for demanding applications requiring superior grip and durability. The G10 composite material resists moisture, temperature fluctuations, and wear, making it ideal for professional environments. The stepped design enhances control and reduces hand fatigue during prolonged use. This tool combines modern materials with functional geometry to deliver precision and reliability for serious

Model	List
WRSUF8-GGB	175.00

Step Up Fillet, 8.5 inch, Maple & Black Richlite



Step Up Fillet, 8.5 Inch Maple & Black Richlite An 8.5-inch fillet featuring a sophisticated maple and black Richlite handle, combining natural aesthetics with engineered performance. Richlite offers superior stability and resistance to moisture and temperature changes while maintaining a refined appearance. The stepped design provides enhanced control and reduces fatigue during precision work. This tool merges traditional craftsmanship appeal with modern material science, ideal for professionals who demand

Model	List
WRSUF8-RMB	175.00

Ursus Cub, Black Burlap Micarta, Magnacut



Ursus Cub – Black Burlap Micarta with Magnacut Steel The Ursus Cub delivers compact capability without compromise. Its Magnacut steel blade provides exceptional edge retention and corrosion resistance, maintaining sharpness through extended use while remaining straightforward to maintain. The black burlap Micarta handle offers superior tactile control in varied conditions—the textured surface ensures secure grip even in wet environments. Micarta's composite construction resists

Model	List
WRUR35-BBL	200.00

ENOPOLY
DISTRIBUTION · SINCE 2020 · DEALERS ONLY

CALL
561-515-7267

Ursus Cub, Black & O.D. Linen Micarta,



Ursus Cub – Black & O.D. Linen Micarta with Magnacut Steel The Ursus Cub combines tactical sophistication with cutting-edge blade technology. Magnacut steel delivers impressive edge retention and corrosion resistance, maintaining performance through intensive use while remaining practical to maintain. The black and olive drab linen Micarta handle provides secure grip control with distinctive visual character—the contrasting color scheme enhances usability

Model	List
WRUR35-LBO	200.00

Ursus 45, Black Burlap Micarta



Ursus 45 – Black Burlap Micarta The Ursus 45 represents purposeful design for demanding applications. Constructed with black burlap Micarta, this handle material delivers exceptional grip security in wet or challenging conditions—the textured surface provides reliable purchase without requiring excessive hand pressure. Micarta's composite construction offers superior dimensional stability, resisting moisture absorption and temperature fluctuations that compromise lesser

Model	List
WRUR45-BBL	250.00

Ursus 45, Natural Burlap Micarta



Ursus 45 – Black Burlap Micarta The Ursus 45 represents purposeful design for demanding applications. Constructed with black burlap Micarta, this handle material delivers exceptional grip security in wet or challenging conditions—the textured surface provides reliable purchase without requiring excessive hand pressure. Micarta's composite construction offers superior dimensional stability, resisting moisture absorption and temperature fluctuations that compromise lesser

Model	List
WRUR45-BNA	250.00

Ursus 45, Black & O.D. Linen Micarta



Ursus 45 – Black & O.D. Linen Micarta The Ursus 45 combines tactical functionality with refined aesthetics through its black and olive drab linen Micarta construction. This two-tone handle material provides excellent grip traction in demanding conditions while delivering visual sophistication. Linen Micarta's composite structure ensures dimensional stability across temperature and humidity variations, maintaining reliable performance in any environment. The contrasting color scheme enhances visibility and

Model	List
WRUR45-LBO	250.00

Takumitak Fulcrum Knife TKF201BK

TAKUMITAK

The Takumitak Fulcrum knife boasts a robust 4.9mm CNC-machined D2 steel blade with a flat grind, ensuring durability and precision. Its G10 handle scales provide a secure grip even in challenging conditions, while the pressure-retention Kydex sheath allows for easy and reliable carry. This versatile knife is designed for hard use and maintains an extremely sharp edge over time. Whether you’re navigating everyday tasks or facing emergencies, Takumitak prioritizes quality, performance, and your overall experience.

- 3-stage multi-media filtration system
- Holds 10 cups of filtered water in a compact space
- Fast flow rate that fills in just minutes
- Each filter set lasts up to 100 gallons (or up to 3 months per person)
- Helps reduce chlorine, heavy metals, VOCs, microplastics, and other common contaminants
- Dual filters for faster performance

Model	List
SIG-OPBS-RMR-P320	69.95

fits Atlas BT10-NC BT10-LW17 Bipods Magpul



This specialized base is engineered to securely fit the Atlas BT10-NC and BT10-LW17 bipods as well as the Magpul 17S bipod. Designed for professional-grade stability and repeatable zero retention, it ensures reliable attachment to compatible platforms. Its robust construction supports consistent performance in demanding tactical and competitive shooting environments

- Compatible Base: Fits Atlas BT10-NC, BT10-LW17, and Magpul 17S bipods

Model	List
AD-170-S-STD	94.19

Mount for the Armasight #28

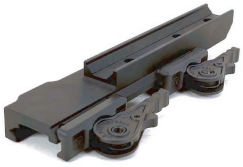

This precision mount is specifically designed for the Armasight #28, providing a secure and stable platform for optimal optic alignment. Engineered to maintain consistent zero and ensure reliable performance, it offers easy installation and robust attachment to compatible rails. Ideal for professional use, this mount maximizes the functionality and durability of your Armasight #28 in demanding operational settings

Model	List
AD-2107-TL	199.24

Medium modular base or mini Trijicon ACOG



This medium-height modular base is engineered to securely mount mini Trijicon ACOG optics on a variety of rail systems. It provides a balanced elevation that optimizes sight alignment and eye relief, ensuring consistent shooting posture and rapid target acquisition. Built for durability and precise repeatability, this mount allows for easy installation and reliable zero retention, making it a preferred choice for professionals requiring adaptability and accuracy in diverse operational environments

Model	List
AD-B2-STD	101.43

QD base for non-swivel Harris Bipods



This quick-detach base is designed specifically for non-swivel Harris bipods, enabling rapid attachment and removal from compatible rails or mounts. Engineered for secure locking and repeatable positioning, it ensures stability under recoil and maintains zero for precision shooting. Ideal for tactical and competitive shooters, this base facilitates efficient bipod deployment without sacrificing reliability or performance

Model	List
AD-BP-STD	96.60

AD Delta 30mm Standard 0 MOA Scope Mount -



The AD Delta 30mm Standard Scope Mount in black offers reliable and secure mounting for your scope. Designed with precision, it ensures optimal alignment and stability, allowing you to focus on your target without worrying about shifting or movement. Whether you’re a seasoned shooter or a beginner, this mount provides the durability and performance you need for accurate shots.

- Compatibility: Designed for 30mm scope tubes

Model	List
AD-DELTA-30-STD	299.46

AD Delta 30mm Titanium Full Scope Mount -



The AD-DELTA scope mount is designed for high-power glass on SCAR or flattop-style AR10 rifles. It’s a straight-up mount with no eye relief, featuring a 1.5" optic center line height for 30mm rings. Precision-machined from 6061 T6 aluminum, it’s finished in hard coat T3 Mil-Spec anodize. The mount incorporates the Patented QD Auto Lock Lever system, accommodating both in-spec and out-of-spec rail systems.

Model	List
AD-DELTA-30-TL	329.65

ENOPOLY
DISTRIBUTION · SINCE 2020 · DEALERS ONLY

CALL
561-515-7267

AD Delta 34mm Standard 0MOA Scope Mount -



The AD-DELTA 34mm Standard 0MOA Scope Mount - Black is designed for high-power glass on SCAR or flattop-style AR-10 rifles. It’s a straight-up mount with no eye relief, featuring a 1.5" optic center line height for 34mm rings. Precision-machined from 6061 T6 aluminum and finished in hard coat T3 Mil-Spec anodize, this mount is adapted to the FN SCAR program and approved by SOCOM.

- Design: Straight-up mount, no eye relief

Model	List
AD-DELTA-34-STD	299.46

AD Delta 35mm TAC Aluminum 0MOA Scope



The AD-DELTA 35mm TAC Aluminum 0MOA Scope Mount - Black is designed for high-power glass on SCAR or flattop-style AR-10 rifles. It’s a straight-up mount with no eye relief built in, featuring a 1.5" optic center line height for 35mm rings. Precision-machined from 6061 T6 aluminum and finished in hard coat T3 Mil-Spec anodize, this mount is adapted to the FN SCAR program and approved by SOCOM.

Model	List
AD-DELTA-35-TAC	299.46

AD Delta 35mm Full Titanium 0MOA Scope



The AD-Delta 35mm Full Titanium 0MOA Scope Mount is purpose-built for high-power optics on SCAR or flattop-style AR10 rifles. Crafted from precision-machined 6061 T6 aluminum, it boasts a hard coat T3 Mil-Spec anodized finish for durability. The optic centerline height is precisely 1.5" to accommodate 35mm rings. Featuring the patented QD Auto Lock ™ Lever system, this mount securely attaches to both in-spec and out-of-spec rail systems.

Model	List
AD-DELTA-35-TL	329.65

AD Cantilever Recon Scope Mount Std 1"-Blk



The AD-RECON mount is designed for mounting high-power optics on a flattop AR-15. It accommodates scopes with objective housings up to 56 mm and comes in various ring sizes. The 2" cantilever extends the scope forward for optimal eye relief. Crafted from precision-machined 6061 T6 aluminum and finished with a hard coat T3 Mil-Spec anodize, it features the patented QD Auto Lock™ Lever system, ensuring compatibility with both in-spec and out-of-spec rail systems.

Model	List
AD-RECON-1-STD	253.58

AD Cantilever Recon Scope Mount Full 1"-Blk



The AD-RECON mount is designed for mounting high-power optics on a flattop AR-15. It accommodates scopes with objective housings up to 56 mm and comes in various ring sizes. The 2" cantilever extends the scope forward for optimal eye relief. Crafted from precision-machined 6061 T6 aluminum and finished with a hard coat T3 Mil-Spec anodize, it features the patented QD Auto Lock™ Lever system, ensuring compatibility with both in-spec and out-of-spec rail systems.

Model	List
AD-RECON-1-TL	283.76

AD Cantilever Recon Scope Mount Std



The AD-RECON mount is designed for mounting high-power optics on a flattop AR-15. It accommodates scopes with objective housings up to 56 mm and comes in various ring sizes. The 2" cantilever extends the scope forward for optimal eye relief. Crafted from precision-machined 6061 T6 aluminum and finished with a hard coat T3 Mil-Spec anodize, it features the patented QD Auto Lock™ Lever system, ensuring compatibility with both in-spec and out-of-spec rail systems.

Model	List
AD-RECON-30-STD	253.58

Dual QD scope,Vert.split,2"offset Tac



The AD-RECON mount is designed for mounting high-power optics on a flattop AR-15. It accommodates scopes with objective housings up to 56 mm and comes in various ring sizes. The 2" cantilever extends the scope forward for optimal eye relief. Crafted from precision-machined 6061 T6 aluminum and finished with a hard coat T3 Mil-Spec anodize, it features the patented QD Auto Lock™ Lever system, ensuring compatibility with both in-spec and out-of-spec rail systems.

Model	List
AD-RECON-30-TAC	253.58

AD Cantilever Recon Scope Mount Std



The AD-RECON mount is designed for mounting high-power optics on a flattop AR-15. It accommodates scopes with objective housings up to 56 mm and comes in various ring sizes. The 2" cantilever extends the scope forward for optimal eye relief. Crafted from precision-machined 6061 T6 aluminum and finished with a hard coat T3 Mil-Spec anodize, it features the patented QD Auto Lock™ Lever system, ensuring compatibility with both in-spec and out-of-spec rail systems.

Model	List
AD-RECON-34-STD	253.58

AD Cantilever Recon Scope Mount Std



The AD-RECON mount is designed for mounting high-power optics on a flattop AR-15. It accommodates scopes with objective housings up to 56 mm and comes in various ring sizes. The 2" cantilever extends the scope forward for optimal eye relief. Crafted from precision-machined 6061 T6 aluminum and finished with a hard coat T3 Mil-Spec anodize, it features the patented QD Auto Lock™ Lever system, ensuring compatibility with both in-spec and out-of-spec rail systems.

Model	List
AD-RECON-35-STD	253.58

Dual QD scope,Vert.split,2"offset Titanium



The AD-RECON mount is designed for mounting high-power optics on a flattop AR-15. It accommodates scopes with objective housings up to 56 mm and comes in various ring sizes. The 2" cantilever extends the scope forward for optimal eye relief. Crafted from precision-machined 6061 T6 aluminum and finished with a hard coat T3 Mil-Spec anodize, it features the patented QD Auto Lock™ Lever system, ensuring compatibility with both in-spec and out-of-spec rail systems.

Model	List
AD-RECON-35-TL	283.76

AD Cantilever Recon Scope Mount Std



The AD-RECON mount is designed for mounting high-power optics on a flattop AR-15. It accommodates scopes with objective housings up to 56 mm and comes in various ring sizes. The 2" cantilever extends the scope forward for optimal eye relief. Crafted from precision-machined 6061 T6 aluminum and finished with a hard coat T3 Mil-Spec anodize, it features the patented QD Auto Lock™ Lever system, ensuring compatibility with both in-spec and out-of-spec rail systems.

Model	List
AD-RECON-40-STD	253.58

AD Cantilever Recon Scope Mount Full



The AD-RECON mount is designed for mounting high-power optics on a flattop AR-15. It accommodates scopes with objective housings up to 56 mm and comes in various ring sizes. The 2" cantilever extends the scope forward for optimal eye relief. Crafted from precision-machined 6061 T6 aluminum and finished with a hard coat T3 Mil-Spec anodize, it features the patented QD Auto Lock™ Lever system, ensuring compatibility with both in-spec and out-of-spec rail systems.

Model	List
AD-RECON-40STD-TL	283.76

ENOPOLY
DISTRIBUTION • SINCE 2020 • DEALERS ONLY

CALL
561-515-7267

Lowest QD mount for the Aimpoint



This low-profile quick-detach mount is specifically designed to position the Aimpoint MICRO and CompM5 optics as close to the rail as possible, minimizing sight height for improved cheek weld and enhanced shooting comfort. Crafted for precision and durability, it offers a secure, repeatable attachment that maintains zero even after frequent removal. Ideal for tactical and competitive use, this mount ensures your Aimpoint MICRO/CompM5 sits at the lowest practical height for optimal performance

Model	List
AD-T1-L-STD	111.09

The AD-170-VPG provides a QD solution for a



The AD-170-VPG offers a robust quick-detach mounting solution compatible with Picatinny rails, featuring a secure 5-lug locking mechanism. Designed for reliability and consistent retention, it ensures a stable and repeatable attachment for your optic or accessory. This mount is engineered to provide fast, tool-free installation and removal while maintaining precise zero, making it ideal for professional and tactical applications

Model	List
AD170-VPG-5LUG-ST	121.96

AD-Delta 20MOA Standard Aluminum 30mm



The AD-Delta 20MOA Standard Aluminum 30mm Scope Mount in FDE is a precision-engineered mount designed for high-power glass on SCAR or flattop-style AR10 rifles. It features an optic center line height of 1.5" for 30mm rings and is machined from 6061 T6 aluminum. The hard coat T3 Mil-Spec anodized finish ensures durability, and the mount includes the Patented QD Auto Lock Lever system for easy adjustment.

- Design: Engineered for high-power glass on SCAR or AR10 rifles

Model	List
D-20MOA-30-FDE-ST	311.54

AD-Delta 20MOA Full Titanium 30mm Scope



The AD-Delta 20MOA Full Titanium 30mm Scope Mount in FDE is a precision-engineered mount designed for high-power glass on SCAR or flattop-style AR10 rifles. It features an optic center line height of 1.5" for 30mm rings and is machined from 6061 T6 titanium. The hard coat T3 Mil-Spec anodized finish ensures durability, and the mount includes the Patented QD Auto Lock Lever system for easy adjustment.

- Design: Engineered for high-power glass on SCAR or AR10 rifles

Model	List
D-20MOA-30-FDE-TL	341.72

AD-Delta-C 34mm Standard Aluminum Scope



The AD-Delta-C 34mm Standard Aluminum Scope Mount - FDE is a high-performance offset scope mount designed for SCAR or flattop-style AR15/AR10 rifles. It provides 2 inches of built-in eye relief and an optic centerline height of 1.5 inches for 34mm rings. Precision machined from 6061 T6 aluminum and finished with a hard coat T3 Mil-Spec anodize, this mount ensures exceptional durability and a rock-hard finish. The patented QD Auto Lock™ Lever system allows for easy adjustment and

Model	List
DEL-C-34-FDE-STD	317.57

AD-Delta-C 34mm TAC Aluminum Scope Mount -



The AD-Delta-C 34mm TAC Aluminum Scope Mount - FDE is a rugged and tactical offset scope mount designed for SCAR or flattop-style AR15/AR10 rifles. It provides 2 inches of built-in eye relief and an optic centerline height of 1.5 inches for 34mm rings. Precision machined from 6061 T6 aluminum and finished with a hard coat T3 Mil-Spec anodize, this mount ensures exceptional durability and a rock-hard finish. The patented QD Auto Lock™ Lever system allows for easy adjustment and

Model	List
DEL-C-34-FDE-TAC	317.57

AD-Delta 20MOA TAC Aluminum 34mm Scope



The AD-Delta 20MOA TAC Aluminum 34mm Scope Mount in Black is a precision-engineered mount designed for high-power glass on SCAR or flattop-style AR10 rifles. It features an optic center line height of 1.5" for 34mm rings and is machined from 6061 T6 aluminum. The hard coat T3 Mil-Spec anodized finish ensures durability, and the mount includes the Patented QD Auto Lock Lever system for easy adjustment.

Model	List
DELTA-20MOA-34-TA	311.54

AD-Delta 20MOA Full Titanium 34mm Scope



The AD-Delta 20MOA Full Titanium 34mm Scope Mount in Black is a precision-engineered mount designed for high-power glass on SCAR or flattop-style AR10 rifles. It features an optic center line height of 1.5" for 34mm rings and is machined from 6061 T6 titanium. The hard coat T3 Mil-Spec anodized finish ensures durability, and the mount includes the Patented QD Auto Lock Lever system for easy adjustment.

- Design: Engineered for high-power glass on SCAR or AR10 rifles

Model	List
DELTA-20MOA-34-TL	341.72

AD-Delta 20MOA Standard Aluminum 35mm



The AD-Delta 20MOA Standard Aluminum 35mm Scope Mount in Black is a precision-engineered mount designed for high-power glass on SCAR or flattop-style AR10 rifles. It features an optic center line height of 1.5" for 35mm rings and is machined from 6061 T6 aluminum. The hard coat T3 Mil-Spec anodized finish ensures durability, and the mount includes the Patented QD Auto Lock Lever system for easy adjustment.

Model	List
DELTA-20MOA-35-ST	299.46

AD-Delta 20MOA TAC Aluminum 35mm Scope



The AD-Delta 20MOA TAC Aluminum 35mm Scope Mount in Black is a precision-engineered mount designed for high-power glass on SCAR or flattop-style AR10 rifles. It features an optic center line height of 1.5" for 35mm rings and is machined from 6061 T6 aluminum. The hard coat T3 Mil-Spec anodized finish ensures durability, and the mount includes the Patented QD Auto Lock Lever system for easy adjustment.

Model	List
DELTA-20MOA-35-TA	299.46

AD Delta 34mm TAC Aluminum 0MOA Scope



The AD-DELTA 34mm TAC Aluminum 0MOA Scope Mount - FDE is designed for high-power glass on SCAR or flattop-style AR-10 rifles. It’s a straight-up mount with no eye relief, featuring a 1.5" optic center line height for 34mm rings. Precision-machined from 6061 T6 aluminum and finished in hard coat T3 Mil-Spec anodize, this mount is adapted to the FN SCAR program and approved by SOCOM.

- SKU: AD-DELTA-34-FDE-TAC

Model	List
DELTA-34-FDE-TAC	299.46

AD-Delta-C 30mm TAC Aluminum Scope Mount



The AD-Delta-C 30mm TAC Aluminum Scope Mount - Black is a robust and versatile offset scope mount designed for SCAR or flattop-style AR15/AR10 rifles. It offers 2 inches of built-in eye relief and an optic centerline height of 1.5 inches for 30mm rings. Crafted from 6061 T6 aluminum and finished with a hard coat T3 Mil-Spec anodize, this mount ensures exceptional durability and a rock-hard finish. The patented QD Auto Lock™ Lever system allows for easy adjustment and secure attachment to most 1913

Model	List
DELTA-C-30-TAC	317.57

AD-Delta-C 30mm Full Titanium Scope Mount -



The AD-Delta-C 30mm Full Titanium Scope Mount - Black is a premium offset scope mount designed for SCAR or flattop-style AR15/AR10 rifles. It offers 2 inches of built-in eye relief and an optic centerline height of 1.5 inches for 30mm rings. Precision machined from full titanium, this mount ensures exceptional strength and durability while maintaining a lightweight profile. The hard coat T3 Mil-Spec anodize finish provides a rock-hard, long-lasting surface. The patented QD Auto Lock™ Lever system

Model	List
DELTA-C-30-TL	347.76

AD Cantilever Recon-SL 20MOA Scope Mt Tac



The AD Cantilever Recon-SL 20MOA Scope Mount with Tac Lever in 34mm and Flat Dark Earth offers rugged durability and precise alignment, providing a secure, stable fit for tactical shooting.

- Color: Flat Dark Earth
- Legacy Lever Style: Tac Lever
- Ring Size: 34mm
- Built-in MOA: 20 MOA
- AD-RECON-SL-20MOA-34-FDE-TAC

Model	List
RE-SL20-34FDE-TAC	240.29

AD Cantilever Recon-SL 20MOA Scope Mt Std



The AD Cantilever Recon-SL 20MOA Scope Mount in 40mm and Flat Dark Earth provides robust durability and improved long-range accuracy with its 20 MOA cantilever. Its secure, stable fit makes it ideal for tactical and competitive shooting.

- Color: Flat Dark Earth
- Legacy Lever Style: Standard
- Ring Size: 40mm
- Built-in MOA: 20 MOA
- AD-RECON-SL-20MOA-40-FDE-STD

Model	List
RE-SL20-40FDE-STD	240.29

AD Cantilever Recon-SL 30MOA Scope Mt Tac

The AD Cantilever Recon-SL 30MOA Scope Mount in Flat Dark Earth combines rugged durability with precise alignment for 30mm scopes. Featuring a tactical lever for quick, secure adjustments, this mount is designed for reliability and accuracy in any condition, making it ideal for serious shooters and hunters.

- Color: Flat Dark Earth
- Legacy Lever Style: Tac Lever
- Ring Size: 30mm
- Built-in MOA: 30 MOA
- AD-RECON-SL-30MOA-30-FDE-TAC

Model	List
RE-SL30-30FDE-TAC	240.29

AD Cantilever Recon-SL 30MOA Scope Mt Full

The AD Cantilever Recon-SL 30MOA Scope Mount in Flat Dark Earth is a full titanium, 34mm mount offering exceptional strength and precision. Its lightweight, durable design ensures reliable performance and accuracy in any condition.

- Color: Flat Dark Earth
- Legacy Lever Style: Titanium
- Ring Size: 34mm
- Built-in MOA: 30 MOA AD-RECON-SL-30MOA-34-FDE-TL

Model	List
RE-SL30-34-FDE-TL	270.48

AD Cantilever Recon-SL 30MOA Scope Mt Std

The AD Cantilever Recon-SL 30MOA Scope Mount in 34mm and Flat Dark Earth offers durable construction and enhanced long-range accuracy with its 30 MOA cantilever. It provides a secure, stable platform ideal for tactical and competitive shooting.

- Color: Flat Dark Earth
- Legacy Lever Style: Standard
- Ring Size: 34mm
- Built-in MOA: 30 MOA
- AD-RECON-SL-30MOA-34-FDE-STD

Model	List
RE-SL30-34FDE-STD	240.29

AD Cantilever Recon-SL 30MOA Scope Mt Tac

The AD Cantilever Recon-SL 30MOA Scope Mount in Flat Dark Earth is built for 35mm scopes with a tactical lever for fast, secure adjustments. Its durable design guarantees reliable performance and precision in any environment.

- Color: Flat Dark Earth
- Legacy Lever Style: Tac Lever
- Ring Size: 35mm
- Built-in MOA: 30 MOA
- AD-RECON-SL-30MOA-35-FDE-TAC

Model	List
RE-SL30-35FDE-TAC	240.29

AD Cantilever Recon-SL 30MOA Scope Mt Tac

The AD Cantilever Recon-SL 30MOA Scope Mount in Flat Dark Earth, designed for 40mm scopes, features a tactical lever for fast adjustments. Its sturdy build ensures reliable precision and performance.

- Color: Flat Dark Earth
- Legacy Lever Style: Tac Lever
- Ring Size: 40mm
- Built-in MOA: 30 MOA
- AD-RECON-SL-30MOA-40-FDE-TAC

Model	List
RE-SL30-40FDE-TAC	240.29

AD Cantilever Recon-S 30MOA Scope Mt Full

Introducing the AD Cantilever Recon-S 30MOA Scope Mount, crafted from full titanium for ultimate durability. With a 30mm mount and FDE finish, this product is lightweight yet strong, offering a 30MOA cantilever for enhanced long-range shooting accuracy. The perfect choice for any professional shooter.

- Color: Flat Dark Earth
- Legacy Lever Style: Titanium
- Ring Size: 30mm
- Built-in MOA: 30 MOA
- AD-RECON-S-30MOA-30-FDE-TL

Model	List
REC-S-30-30FDE-TL	270.48

AD Cantilever Recon-S 40MOA Scope Mt Full

Introducing the AD Cantilever Recon-S 40MOA Scope Mt in Full Titanium and 30mm size, now available in Flat Dark Earth. Crafted with precision and lightweight titanium, this scope mount offers superior durability and a sleek design. Perfect addition to any firearm, providing secure and accurate placement for your scope.

- Color: Flat Dark Earth
- Legacy Lever Style: Full Titanium
- Ring Size: 30mm
- Built-in MOA: 40 MOA
- AD-RECON-S-40MOA-30-FDE-TL

Model	List
REC-S-40-30FDE-TL	270.48

AD Cantilever Recon-S 40MOA Scope Mt Full

Upgrade your long-range shooting game with the AD Cantilever Recon-S 40MOA Scope Mt. Made from full titanium, this 35mm mount in Flat Dark Earth increases scope elevation by 40MOA for precise aiming. Durable and lightweight, it's the perfect addition to your shooting setup.

- Color: Flat Dark Earth
- Legacy Lever Style: Full Titanium
- Ring Size: 35mm
- Built-in MOA: 40 MOA
- AD-RECON-S-40MOA-35-FDE-TL

Model	List
REC-S-40-35FDE-TL	270.48

AD Cantilever Recon-S 20MOA Scope Mt Full

Upgrade your scope with the AD Cantilever Recon-S 20MOA Scope Mount. Made of full titanium, this mount provides stability and precision for your 30mm scope. Enhance your shooting experience with its durable and lightweight construction.

- Color: Flat Dark Earth
- Legacy Lever Style: Titanium
- Ring Size: 30mm
- Built-in MOA: 20 MOA
- AD-RECON-S-20MOA-30-FDE-TL

Model	List
REC-S20-30FDE-TL	270.48

AD Cantilever Recon-S 20MOA Scope Mt Std

Enhance your precision with the AD Cantilever Recon-S 20MOA Scope Mount in standard size and 35mm-FDE color. Designed by industry experts, this mount provides a 20MOA slope for increased long-range accuracy. Its durable construction ensures a secure and stable fit for your scope, giving you a competitive edge in any shooting scenario.

- Color: Flat Dark Earth
- Legacy Lever Style: Standard
- Ring Size:35mm
- Built-in MOA: 20 MOA

Model	List
REC-S20-35FDE-STD	240.29

AD Cantilever Recon-S 20MOA Scope Mt Tac

Enhance your shooting precision with the AD Cantilever Recon-S 20MOA Scope Mount. Its tactical lever design and 40mm size make it perfect for any firearm. Plus, the 20MOA elevation allows for longer range targeting, giving you an edge in accuracy. Increase your shooting capabilities with this high-quality mount.

- Color: Flat Dark Earth
- Legacy Lever Style: Tac Lever
- Ring Size: 40mm
- Built-in MOA: 20 MOA
- AD-RECON-S-20MOA-40-FDE-TAC

Model	List
REC-S20-40FDE-TAC	240.29

AD Cantilever Recon-S 30MOA Scope Mt Std



Increase the precision and accuracy of your rifle with the AD Cantilever Recon-S 30MOA Scope Mt. Its standard 35mm size and Flat Dark Earth color give it a sleek and durable design. Constructed with 30MOA for improved long-range shooting capabilities. Upgrade your shooting experience today.

- Color: Flat Dark Earth
- Legacy Lever Style: Standard
- Ring Size: 35mm
- Built-in MOA: 30 MOA
- AD-RECON-S-30MOA-35-FDE-STD

Model	List
REC-S30-35FDE-STD	240.29

AD Cantilever Recon-S 40MOA Scope Mt Std

Expertly designed for precision and durability, the AD Cantilever Recon-S 40MOA Scope Mt Standard 30mm is a must-have for any serious shooter. With its advanced features and sleek Flat Dark Earth finish, this scope mount provides a stable and secure base for your optics, ensuring greater accuracy and consistency with every shot. Upgrade your setup with confidence and take your shooting to the next level.

- Color: Flat Dark Earth
- Legacy Lever Style: Standard

Model	List
REC-S40-30FDE-STD	240.29

AD Cantilever Recon-S 40MOA Scope Mt Tac

This AD Cantilever Recon-S 40MOA Scope Mt Tac Lever in 34mm size is ideal for attaching your scope to your firearm. Its ergonomic design and flat dark earth color make it both functional and aesthetically pleasing. With a 40MOA cant, it allows for greater long-range precision and accuracy.

- Color: Flat Dark Earth
- Legacy Lever Style: Tac Lever
- Ring Size: 34mm
- Built-in MOA: 40 MOA
- AD-RECON-S-40MOA-34-FDE-TAC

Model	List
REC-S40-34FDE-TAC	240.29

AD Cantilever Recon-S 40MOA Scope Mt Std

The AD Cantilever Recon-S 40MOA Scope Mount in Flat Dark Earth is a reliable and durable scope mount designed with a standard 40mm size. With a 40MOA cantilever, it provides increased elevation and improved sight picture for precise shots. Its flat dark earth color adds a touch of style to your weapon.

- Color: Flat Dark Earth
- Legacy Lever Style: Standard
- Ring Size: 40mm
- Built-in MOA: 40 MOA
- AD-RECON-S-40MOA-40-FDE-STD

Model	List
REC-S40-40FDE-STD	240.29

AD Cantilever Recon-SL Scope Mt Std

Upgrade your shooting game with the AD Cantilever Recon-SL Scope Mt. Designed for standard 34mm scopes, this flat dark earth mount provides a secure and stable platform. Its cantilever design offers improved eye relief and precision aiming. Perfect for any shooting scenario, this mount guarantees accuracy and reliability.

- Color: Flat Dark Earth
- Legacy Lever Style: Standard
- Ring Size: 34mm
- AD-RECON-SL-34-FDE-STD

Model	List
REC-SL-34-FDE-STD	227.01

AD Cantilever Recon-SL Scope Mt Tac

The AD Cantilever Recon-SL Scope Mt Tac Lever in 34mm size, in Flat Dark Earth color, provides a sturdy and durable mount for your scope. This high-quality mount ensures precise and reliable performance for all your shooting needs. Expertly constructed for maximum stability and usability.

- Color: Flat Dark Earth
- Legacy Lever Style: Tac Lever
- Ring Size: 34mm
- AD-RECON-SL-34-FDE-TAC

Model	List
REC-SL-34-FDE-TAC	227.01

AD Cantilever Recon-SL Scope Mt Tac

Expertly mount your AD Cantilever Recon-SL Scope on any 35mm rail with the Tac Lever. With a durable flat dark earth finish, this mount ensures a secure and stable attachment for accurate shots every time. Trust in its advanced design for optimal performance.

- Color: Flat Dark Earth
- Legacy Lever Style: Tac Lever
- Ring Size: 35mm
- AD-RECON-SL-35-FDE-TAC

Model	List
REC-SL-35-FDE-TAC	227.01

AD Cantilever Recon-SL Scope Mt Full

Upgrade your firearm with the AD Cantilever Recon-SL Scope Mount, made from full titanium for ultimate strength and durability. At 40mm in size and in a flat dark earth color, this mount provides superior stability and precision for your scope, ensuring accurate shots every time. Enhance your shooting performance with this top-quality mount.

- Color: Flat Dark Earth
- Legacy Lever Style: Titanium
- Ring Size: 40mm
- AD-RECON-SL-40-FDE-TL

Model	List
REC-SL-40-FDE-TL	257.20

AD Cantilever Recon Scope Mount 20MOA Std



The AD Cantilever Recon Scope Mount features a 20 MOA cantilever, securely holding 30mm scopes with its rugged black aluminum design, ensuring precise alignment and enhanced accuracy for long-range shooting.

- Mount Height: 1.5"
- Color: Black
- Ring Size: 30mm
- Legacy Lever Style: Standard
- Built-in MOA: 20 MOA
- AD-RECON-20MOA-30-STD

Model	List
RECON-20MOA-30STD	259.61

AD Cantilever Recon Scope Mount 20MOA Full



The AD Cantilever Recon Scope Mount 20MOA in full titanium is built for strength and lightweight performance, designed to securely fit 30mm scopes with its sleek black finish, ensuring exceptional durability and precision.

- Mount Height: 1.5"
- Color: Black
- Ring Size: 30mm
- Legacy Lever Style: Titanium
- Built-in MOA: 20 MOA
- AD-RECON-20MOA-30-TL

Model	List
RECON-20MOA-30TL	289.80

AD Cantilever Recon Scope Mount 20MOA Tac



The AD Cantilever Recon Scope Mount 20MOA TAC in black aluminum is designed for 34mm scopes, offering robust stability and precise alignment for enhanced accuracy.

- Mount Height: 1.5"
- Color: Black
- Ring Size: 34mm
- Legacy Lever Style: Tac Lever
- Built-in MOA: 20 MOA
- AD-RECON-20MOA-34-TAC

Model	List
RECON-20MOA-34TAC	259.61

AD Cantilever Recon Scope Mount 20MOA Full



The AD Cantilever Recon Scope Mount 20MOA in full titanium for 35mm scopes combines lightweight strength with a black finish, ensuring superior durability and precision.

- Mount Height:: 1.5"
- Color:: Black
- Ring Size:: 35mm
- Legacy Lever Style:: Titanium
- Built-in MOA:: 20 MOA
- AD-RECON-20MOA-35-TL:

Model	List
RECON-20MOA-35-TL	289.80

AD Cantilever Recon Scope Mount 30MOA Tac



The AD Cantilever Recon Scope Mount 30MOA TAC in black aluminum for 30mm scopes offers rugged durability and precise alignment.

- Mount Height: 1.5"
- Color: Black
- Ring Size: 30mm
- Legacy Lever Style: Tac Lever
- Built-in MOA: 30 MOA
- AD-RECON-30MOA-30-TAC

Model	List
RECON-30MOA-30TAC	259.61

AD Cantilever Recon Scope Mount 30MOA Tac



The AD Cantilever Recon Scope Mount 30MOA TAC for 34mm scopes in black aluminum offers rugged durability and precise alignment.

- Mount Height: 1.5"
- Color: Black
- Ring Size: 34mm
- Legacy Lever Style: Tac Lever
- Built-in MOA: 30 MOA
- AD-RECON-30MOA-34-TAC

Model	List
RECON-30MOA-34TAC	259.61

AD Cantilever Recon Scope Mount 30MOA Std



The AD Cantilever Recon Scope Mount 30MOA in standard aluminum for 35mm scopes features a sleek black finish, providing reliable stability and precise alignment.

- Mount Height: 1.5"
- Color: Black
- Ring Size: 35mm
- Legacy Lever Style: Standard
- Built-in MOA: 30 MOA
- AD-RECON-30MOA-35-STD

Model	List
RECON-30MOA-35STD	259.61

AD Cantilever Recon Scope Mount 30MOA Tac



The AD Cantilever Recon Scope Mount 30MOA TAC for 40mm scopes in black aluminum provides rugged durability and precise alignment.

- Mount Height: 1.5"
- Color: Black
- Ring Size: 40mm
- Legacy Lever Style: Tac Lever
- Built-in MOA: 30 MOA
- AD-RECON-30MOA-40-TAC

Model	List
RECON-30MOA-40TAC	259.61

AD Cantilever Recon Scope Mount 30MOA Full



The AD Cantilever Recon Scope Mount 30MOA in full titanium for 40mm scopes combines lightweight strength with a black finish for superior durability and precision.

- Mount Height: 1.5"
- Color: Black
- Ring Size: 40mm
- Legacy Lever Style: Titanium
- Built-in MOA: 30 MOA
- AD-RECON-30MOA-40-TL

Model	List
RECON-30MOA-40TL	289.80

AD Cantilever Recon Scope Mount Std



The AD-RECON mount is designed for mounting high-power optics on a flattop AR-15. It accommodates scopes with objective housings up to 56 mm and comes in various ring sizes. The 2" cantilever extends the scope forward for optimal eye relief. Crafted from precision-machined 6061 T6 aluminum and finished with a hard coat T3 Mil-Spec anodize, it features the patented QD Auto Lock™ Lever system, ensuring compatibility with both in-spec and out-of-spec rail systems.

Model	List
RECON-34-FDE-STD	253.58

AD Cantilever Recon Scope Mount H-Std



The AD Cantilever Recon Scope Mount H-Standard 30mm in Black aluminum provides a durable, lightweight mount with secure stability and a sleek design.

- Mount Height: 1.93"
- Color: Black
- Ring Size: 30mm
- Legacy Lever Style: Standard
- AD-RECON-H-30-STD

Model	List
RECON-H-30-STD	259.61

AD Cantilever Recon Scope Mount H-Std



The AD Cantilever Recon Scope Mount H-Standard 30mm in FDE aluminum delivers a lightweight, durable design with secure stability and a tactical finish.

- Mount Height: 1.93"
- Color: Flat Dark Earth
- Ring Size: 30mm
- Legacy Lever Style: Standard
- AD-RECON-H-30-FDE-STD

Model	List
RECON-H-30FDE-STD	259.61

AD Cantilever Recon Scope Mount H-Std



The AD Cantilever Recon Scope Mount H-Standard 34mm in Black aluminum offers a lightweight, durable design with a secure, stable fit and a tactical finish.

- Mount Height: 1.93"
- Color: Black
- Ring Size: 34mm
- Legacy Lever Style: Standard
- AD-RECON-H-34-STD

Model	List
RECON-H-34-STD	259.61

AD Cantilever Recon Scope Mount H-Std



The AD Cantilever Recon Scope Mount H-Standard 34mm in FDE aluminum provides a durable, lightweight design with a secure fit and tactical finish.

- Mount Height: 1.93"
- Color: Flat Dark Earth
- Ring Size: 34mm
- Legacy Lever Style: Standard
- AD-RECON-H-34-FDE-STD

Model	List
RECON-H-34FDE-STD	259.61

AD Cantilever Recon Scope Mount M-Full



The AD Cantilever Recon Scope Mount M-Full 30mm in Black is a rugged, precision-engineered mount that secures 30mm scopes with enhanced stability. Its cantilever design ensures optimal eye relief, while the sleek black finish adds a tactical look.

- Mount Height: 1.7"
- Color: Black
- Ring Size: 30mm
- Legacy Lever Style: Titanium
- AD-RECON-M-30-TL

Model	List
RECON-M-30-TL	289.80

AD Cantilever Recon Scope Mount M-Std



The AD Cantilever Recon Scope Mount M-Standard 30mm in FDE offers a robust and precise fit for 30mm scopes. Its cantilever design provides excellent eye relief, and the Flat Dark Earth finish enhances your firearm’s tactical appearance.

- Mount Height: 1.7"
- Color: Flat Dark Earth
- Ring Size: 30mm
- Legacy Lever Style: Standard
- AD-RECON-M-30-FDE-STD

Model	List
RECON-M-30FDE-STD	259.61

AD Cantilever Recon Scope Mount M-Full



The AD Cantilever Recon Scope Mount M-Full 34mm in FDE titanium delivers exceptional strength and stability in a lightweight, tactical design

- Mount Height: 1.7"
- Color: Flat Dark Earth
- Ring Size: 34mm
- Legacy Lever Style: Titanium
- AD-RECON-M-34-FDE-TL

Model	List
RECON-M-34-FDE-TL	289.80

AD Cantilever Recon Scope Mount M-Tac



The AD Cantilever Recon Scope Mount M-Tac 34mm in Black aluminum combines durability and lightweight design for a secure, stable scope fit.

- Mount Height: 1.7"
- Color: Black
- Ring Size: 34mm
- Legacy Lever Style: Tac Lever
- AD-RECON-M-34-TAC

Model	List
RECON-M-34-TAC	259.61

AD Cantilever Recon Scope Mount M-Full



The AD Cantilever Recon Scope Mount M-Full 35mm in Black titanium provides a strong, lightweight build with exceptional stability and a sleek, tactical look.

- Mount Height: 1.7"
- Color: Black
- Ring Size: 35mm
- Legacy Lever Style: Titanium
- AD-RECON-M-35-TL

Model	List
RECON-M-35-TL	289.80

AD Cantilever Recon Scope Mount M-Tac



The AD Cantilever Recon Scope Mount M-Aluminum 35mm in FDE is a lightweight, durable mount that provides secure stability with a sleek tactical finish.

- Mount Height: 1.7"
- Color: Flat Dark Earth
- Ring Size: 35mm
- Legacy Lever Style: Tac Lever
- AD-RECON-M-35-FDE-TAC

Model	List
RECON-M-35FDE-TAC	259.61

AD Cantilever Recon-S Scope Mount Full 1"-Blk

The AD Cantilever Recon-S Scope Mount is crafted from full titanium, offering superior strength and lightweight durability for 1" scopes. Its sleek black finish and robust design ensure reliable performance and stability for precision shooting.

- Color:Black
- Legacy Lever Style: Titanium
- Ring Size: 1"
- AD-RECON-S-1-TL

Model	List
RECON-S-1-TL	257.20

AD Cantilever Recon-S Scope Mount Std 1"-FDE

The AD Cantilever Recon-S Scope Mount in standard aluminum for 1" scopes features a durable, lightweight design with a flat dark earth finish, providing reliable stability and performance for precision shooting.

- Color: Flat Dark Earth
- Legacy Lever Style: Standard
- Ring Size: 1"
- AD-RECON-S-1-FDE-STD

Model	List
RECON-S-1FDE-STD	227.01

AD Cantilever Recon-S 20MOA Scope Mt Tac

Introducing the AD Cantilever Recon-S 20MOA Scope Mount with a Tac Lever in 34mm-Black. Designed for tactical precision, this mount features a 20MOA cant for long-range shooting, a durable cantilever design for added stability, and a quick detach Tac Lever for easy installation. Increase your accuracy and efficiency on the field with this top-of-the-line scope mount.

- Color: Black
- Legacy Lever Style: Tac Lever
- Ring Size: 34mm
- Built-in MOA: 20 MOA

Model	List
RECON-S-20-34-TAC	240.29

AD Cantilever Recon-S 20MOA Scope Mt Std

Upgrade your precision shooting game with the AD Cantilever Recon-S 20MOA Scope Mount. Engineered for standard 40mm scopes, this mount increases accuracy by 20MOA. Its sleek, black design adds a professional touch to your setup. Perfect for expert marksmen seeking to enhance their performance.

- Color: Black
- Legacy Lever Style: Standard
- Ring Size: 40mm
- Built-in MOA: 20 MOA
- AD-RECON-S-20MOA-40-STD

Model	List
RECON-S-20-40-STD	240.29

AD Cantilever Recon-S 30MOA Scope Mt Std



Get a perfect scope with AD Cantilever Recon-S 30MOA Scope Mt Standard 34mm-Blk. Designed by industry experts, it offers 30MOA scope mount for better accuracy and a standard 34mm size. Upgrade your shooting experience with confidence.

- Color: Black
- Legacy Lever Style: Standard
- Ring Size: 34mm
- Built-in MOA: 30 MOA
- AD-RECON-S-30MOA-34-STD

Model	List
RECON-S-30-34-STD	240.29

AD Cantilever Recon-S 30MOA Scope Mt Full

The AD Cantilever Recon-S 30MOA Scope Mt is the ultimate scope mount for serious shooters. Made with full titanium material and a 34mm diameter, it offers unmatched strength and stability. Its 30MOA cantilever design provides extreme precision and accuracy for long-range shooting. Upgrade your shooting game with this sleek and durable mount.

- Color: Black
- Legacy Lever Style: Titanium
- Ring Size: 34mm
- Built-in MOA: 30 MOA

Model	List
RECON-S-30-34-TL	270.48

ENOPOLY
DISTRIBUTION • SINCE 2020 • DEALERS ONLY

CALL
561-515-7267

AD Cantilever Recon-S 30MOA Scope Mt Tac

The AD Cantilever Recon-S 30MOA Scope Mount with Tactical Lever in 35mm-Black is a durable and reliable choice for mounting your scope. With a 30MOA cant, this mount provides a greater range of elevation adjustment for long-range shooting. The tactical lever allows for quick and easy adjustments, making it a valuable tool for any shooter.

- Color: Black
- Legacy Lever Style: Tac Lever
- Ring Size: 35mm
- Built-in MOA: 30 MOA
- AD-RECON-S-30MOA-35-TAC

Model	List
RECON-S-30-35-TAC	240.29

AD Cantilever Recon-S 30MOA Scope Mt Std



Expertly designed and crafted, the AD Cantilever Recon-S 30MOA Scope Mount is the perfect accessory for your rifle. With its 30MOA elevation, this mount allows for greater long-range shooting accuracy, making it a must-have for serious shooters. The lightweight and durable design ensures maximum stability and performance in any condition. Upgrade your shooting game with the AD Cantilever Recon-S 30MOA Scope Mount.

Model	List
RECON-S-30-40-STD	240.29

AD Cantilever Recon-S 30MOA Scope Mt Full

Designed for precision shooting, the AD Cantilever Recon-S 30MOA Scope Mt is the ideal mounting solution for your rifle. Made of full titanium and with a 40mm diameter, it provides unmatched durability and stability while optimizing your long-range shots by providing a 30MOA adjustment range.

- Color: Black
- Legacy Lever Style: Titanium
- Ring Size: 40mm
- Built-in MOA: 30 MOA
- AD-RECON-S-30MOA-40-TL

Model	List
RECON-S-30-40-TL	270.48

AD Cantilever Recon-S Scope Mount Std

The AD Cantilever Recon-S Scope Mount in standard aluminum, designed for 30mm scopes, features a sleek black finish, providing lightweight durability and reliable stability for precise shooting.

- Color: Black
- Legacy Lever Style: Standard
- Ring Size: 30mm
- AD-RECON-S-30-STD

Model	List
RECON-S-30-STD	227.01

AD Cantilever Recon-S Scope Mount Full

The AD Cantilever Recon-S Scope Mount, crafted from full titanium for 30mm scopes, features a black finish and delivers exceptional strength and lightweight durability for reliable performance.

- Color: Black
- Legacy Lever Style: Titanium
- Ring Size: 30mm
- AD-RECON-S-30-TL

Model	List
RECON-S-30-TL	257.20

AD Cantilever Recon-S Scope Mount Tac

The AD Cantilever Recon-S Scope Mount in Tac Aluminum for 34mm scopes, finished in black, delivers a lightweight, durable design for dependable and stable shooting.

- Color: Black
- Legacy Lever Style: Tac Lever
- Ring Size: 34mm
- AD-RECON-S-34-TAC

Model	List
RECON-S-34-TAC	227.01

AD Cantilever Recon-S Scope Mount Full

The AD Cantilever Recon-S Scope Mount in full titanium for 34mm scopes, with a flat dark earth finish, provides superior strength and lightweight durability for stable, precise shooting.

- Color: Flat Dark Earth
- Legacy Lever Style: Titanium
- Ring Size: 34mm
- AD-RECON-S-34-FDE-TL

Model	List
RECON-S-34FDE-TL	257.20

AD Cantilever Recon-S Scope Mount Full

The AD Cantilever Recon-S Scope Mount in full titanium for 35mm scopes features a black finish, offering exceptional strength and lightweight durability for reliable, precise shooting.

- Color: Black
- Legacy Lever Style: Titanium
- Ring Size: 35mm
- AD-RECON-S-35-TL

Model	List
RECON-S-35-TL	257.20

AD Cantilever Recon-S 40MOA Scope Mt Full

Upgrade your shooting experience with AD's Cantilever Recon-S 40MOA Scope Mount. Made of full titanium, it provides a lightweight yet durable option for attaching your scope. With a 40MOA cantilever, this mount allows for greater elevation adjustments, providing the perfect shot every time.

- Color: Black
- Legacy Lever Style: Full Titanium
- Ring Size: 34mm
- Built-in MOA: 40 MOA
- AD-RECON-S-40MOA-34-TL

Model	List
RECON-S-40-34-TL	270.48

AD Cantilever Recon-S 40MOA Scope Mt Std

The AD Cantilever Recon-S 40MOA Scope Mt Standard 35mm-Black provides a solid and stable mount for your scope. With a 40MOA cantilever design, it allows for extended range shots with increased elevation adjustment. The 35mm size and black finish make it a sleek addition to your firearm.

- Color: Black
- Legacy Lever Style: Standard
- Ring Size: 35mm
- Built-in MOA: 40 MOA
- AD-RECON-S-40MOA-35-STD

Model	List
RECON-S-40-35-STD	240.29

AD Cantilever Recon-S 40MOA Scope Mt Std

Introducing the AD Cantilever Recon-S 40MOA Scope Mt Standard 40mm-Black, the perfect solution for mounting scopes with a 40mm diameter. With a sturdy, cantilever design, this mount provides a secure and stable platform for your scope, ensuring precise and accurate shots every time. Say goodbye to shifting or wobbling scopes and hello to a high-quality shooting experience.

- Color: Black
- Legacy Lever Style: Standard
- Ring Size: 40mm
- Built-in MOA: 40 MOA

Model	List
RECON-S-40-40-STD	240.29

AD Cantilever Recon-S Scope Mount Std

The AD Cantilever Recon-S Scope Mount in standard aluminum for 40mm scopes, with a flat dark earth finish, provides a lightweight, durable solution for stable and precise shooting.

- Color: Flat Dark Earth
- Legacy Lever Style: Standard
- Ring Size: 40mm
- AD-RECON-S-40-FDE-STD

Model	List
RECON-S-40FDE-STD	227.01

ENOPOLY
DISTRIBUTION • SINCE 2020 • DEALERS ONLY

CALL
561-515-7267

AD Cantilever Recon-S Scope Mount Full

The AD Cantilever Recon-S Scope Mount in full titanium for 40mm scopes, with a flat dark earth finish, offers exceptional strength and lightweight durability for stable, precise shooting.

- Color: Flat Dark Earth
- Legacy Lever Style: Titanium
- Ring Size: 40mm
- AD-RECON-S-40-FDE-TL

Model	List
RECON-S-40FDE-TL	257.20

AD Cantilever Recon-SL Scope Mt Full 1-FDE

Expertly crafted from full titanium, the AD Cantilever Recon-SL Scope Mount offers superior strength and durability to withstand the toughest conditions. With its sleek flat dark earth finish and 1" diameter, it is the perfect accessory for attaching scopes to your firearm. Upgrade your shooting experience today.

- Color: Flat Dark Earth
- Legacy Lever Style: Titanium
- Ring Size: 1"
- AD-RECON-SL-1-FDE-TL

Model	List
RECON-SL-1-FDE-TL	257.20

AD Cantilever Recon-SL Scope Mt Tac 1-Blk

Upgrade your shooting game with the AD Cantilever Recon-SL Scope Mt Tac Lever 1-Black. This tactical scope mount lever provides a secure and stable attachment for your scope, ensuring accurate and precise aim. With its sleek black design and durable construction, this mount is the perfect addition to your firearm.

- Color: Black
- Legacy Lever Style: Tac Lever
- Ring Size: 1"
- AD-RECON-SL-1-TAC

Model	List
RECON-SL-1-TAC	227.01

AD Cantilever Recon-SL 20MOA Scope Mt Full



The AD Cantilever Recon-SL 20MOA Scope Mount in 35mm, made from full titanium and finished in black, offers exceptional strength and precision for a secure, stable fit in tactical shooting.

- Color: Black
- Legacy Lever Style: Titanium
- Ring Size: 35mm
- Built-in MOA: 20 MOA
- AD-RECON-SL-20MOA-35-TL

Model	List
RECON-SL-20-35-TL	270.48

AD Cantilever Recon-SL Scope Mt Full

Upgrade your shooting experience with the AD Cantilever Recon-SL Scope Mount. Made with full titanium and a 30mm black finish, this mount provides optimal strength and durability. Experience a secure and precise scope attachment with the added benefit of reduced weight, perfect for long hours in the field.

- Color: Black
- Legacy Lever Style: Titanium
- Ring Size: 30mm
- AD-RECON-SL-30-TL

Model	List
RECON-SL-30-TL	257.20

AD Cantilever Recon-SL Scope Mt Tac

Increase your precision and efficiency with the AD Cantilever Recon-SL Scope Mount Tac Lever. Crafted from durable materials, this 40mm mount is designed for a secure and stable fit. The Tac Lever feature allows for quick and effortless adjustments, making it the perfect addition to your shooting gear.

- Color: Black
- Legacy Lever Style: Tac Lever
- Ring Size: 40mm
- AD-RECON-SL-40-TAC

Model	List
RECON-SL-40-TAC	227.01

AD Cantilever Recon-SL 20MOA Scope Mt Tac



The AD Cantilever Recon-SL 20MOA Scope Mount with Tac Lever in 30mm and black offers durability and precision with its 20 MOA cantilever, ensuring a secure, stable fit for tactical shooting.

- Color: Black
- Legacy Lever Style: Tac Lever
- Ring Size: 30mm
- Built-in MOA: 20 MOA
- AD-RECON-SL-20MOA-30-TAC

Model	List
RECON-SL20-30-TAC	240.29

AD Cantilever Recon-SL 20MOA Scope Mt Full



The AD Cantilever Recon-SL 20MOA Scope Mount in 30mm, made from full titanium and finished in black, delivers exceptional durability and precision with its 20 MOA cantilever, ensuring a secure, stable fit for tactical applications.

- Color: Black
- Legacy Lever Style: Titanium
- Ring Size: 30mm
- Built-in MOA: 20 MOA
- AD-RECON-SL-20MOA-30-TL

Model	List
RECON-SL20-30-TL	270.48

AD Cantilever Recon-SL 20MOA Scope Mt Full



The AD Cantilever Recon-SL 20MOA Scope Mount in 34mm, made from full titanium and finished in black, delivers superior strength and precision, ensuring a secure and stable fit for reliable tactical use.

- Color: Black
- Legacy Lever Style: Titanium
- Ring Size: 34mm
- Built-in MOA: 20 MOA
- AD-RECON-SL-20MOA-34-TL

Model	List
RECON-SL20-34-TL	270.48

AD Cantilever Recon-SL 20MOA Scope Mt Tac



The AD Cantilever Recon-SL 20MOA Scope Mount with Tac Lever in 40mm and black provides robust durability and precise alignment, ensuring a secure and stable fit for tactical shooting.

- Color: Black
- Legacy Lever Style: Tac Lever
- Ring Size: 40mm
- Built-in MOA: 20 MOA
- AD-RECON-SL-20MOA-40-TAC

Model	List
RECON-SL20-40-TAC	240.29

AD Cantilever Recon-SL 30MOA Scope Mt Tac

The AD Cantilever Recon-SL 30MOA Scope Mount with Tac Lever in 30mm and black offers robust durability and precise alignment, ensuring a secure and stable fit for tactical shooting.

- Color: Black
- Legacy Lever Style: Tac Lever
- Ring Size: 30mm
- Built-in MOA: 30 MOA
- AD-RECON-SL-30MOA-30-TAC

Model	List
RECON-SL30-30-TAC	240.29

AD Cantilever Recon-SL 30MOA Scope Mt Tac

The AD Cantilever Recon-SL 30MOA Scope Mount in Black, designed for 40mm scopes, features a tactical lever for quick, secure adjustments. Its robust build ensures dependable performance and precision.

- Color: Black
- Legacy Lever Style: Tac Lever
- Ring Size: 40mm
- Built-in MOA: 30 MOA
- AD-RECON-SL-30MOA-40-TAC

Model	List
RECON-SL30-40-TAC	240.29

ENOPOLY
DISTRIBUTION • SINCE 2020 • DEALERS ONLY

CALL
561-515-7267

AD Cantilever Recon Scope Mount 20MOA Full



The AD Cantilever Recon Scope Mount 20MOA in full titanium for 34mm scopes features a durable FDE finish, offering lightweight strength and precise alignment.

- Mount Height: 1.5"
- Color: Flat Dark Earth
- Ring Size: 34mm
- Legacy Lever Style: Titanium
- Built-in MOA: 20 MOA
- AD-RECON-20MOA-34-FDE-TL

Model	List
RECON20-34FDE-TL	289.80

AD Cantilever Recon Scope Mount 20MOA Tac



The AD Cantilever Recon Scope Mount 20MOA TAC in FDE aluminum for 35mm scopes offers a durable FDE finish, delivering dependable stability and precision.

- Mount Height: 1.5"
- Color: Flat Dark Earth
- Ring Size: 35mm
- Legacy Lever Style: Tac Lever
- Built-in MOA: 20 MOA
- AD-RECON-20MOA-35-FDE-TAC

Model	List
RECON20-35FDE-TAC	259.61

AD Cantilever Recon Scope Mount 20MOA Std



The AD Cantilever Recon Scope Mount 20MOA in standard aluminum for 40mm scopes features a durable FDE finish, ensuring reliable stability and precision.

- Mount Height: 1.5"
- Color: Flat Dark Earth
- Ring Size: 40mm
- Legacy Lever Style: Standard
- Built-in MOA: 20 MOA
- AD-RECON-20MOA-40-FDE-STD

Model	List
RECON20-40FDE-STD	259.61

AD Cantilever Recon Scope Mount 20MOA Full



The AD Cantilever Recon Scope Mount 20MOA in full titanium for 40mm scopes combines lightweight strength with a durable FDE finish for exceptional precision.

- Mount Height: 1.5"
- Color: Flat Dark Earth
- Ring Size: 40mm
- Legacy Lever Style: Titanium
- Built-in MOA: 20 MOA
- AD-RECON-20MOA-40-FDE-TL

Model	List
RECON20-40FDE-TL	289.80

AD Cantilever Recon Scope Mount 30MOA Tac



The AD Cantilever Recon Scope Mount 30MOA TAC for 30mm scopes in FDE aluminum ensures rugged durability and precise alignment with a tactical design.

- Mount Height: 1.5"
- Color: Flat Dark Earth
- Ring Size: 30mm
- Legacy Lever Style: Tac Lever
- Built-in MOA: 30 MOA
- AD-RECON-30MOA-30-FDE-TAC

Model	List
RECON30-30FDE-TAC	259.61

AD Cantilever Recon Scope Mount 30MOA Full



The AD Cantilever Recon Scope Mount 30MOA in full titanium for 34mm scopes features a durable FDE finish, delivering lightweight strength and precise performance.

- Mount Height: 1.5"
- Color: Flat Dark Earth
- Ring Size: 34mm
- Legacy Lever Style: Titanium
- Built-in MOA: 30 MOA
- AD-RECON-30MOA-34-FDE-TL

Model	List
RECON30-34FDE-TL	289.80

AD Cantilever Recon Scope Mount 30MOA Full



The AD Cantilever Recon Scope Mount 30MOA in full titanium for 35mm scopes features a durable FDE finish, offering lightweight strength and precise performance.

- Mount Height: 1.5"
- Color: Flat Dark Earth
- Ring Size: 35mm
- Legacy Lever Style: Titanium
- Built-in MOA: 30 MOA
- AD-RECON-30MOA-35-FDE-TL

Model	List
RECON30-35FDE-TL	289.80

ProChrono Lexan Debris Shield



Keep your ProChrono chronograph protected with this durable Lexan debris shield. Designed to guard against dust and debris while keeping controls fully accessible.

- Clear Lexan shield designed for use with all ProChrono models
- Protects the display from dust and debris during operation
- Covers the front and top of the unit for added protection
- Securely held in place using the existing guide wires
- Provides full access to control buttons for easy operation

Model	List
CEI-2519	18.50

Replacement Diffuser Pack for All ProChrono



Maintain optimal performance for your ProChrono with this replacement diffuser pack, featuring durable guide wires and diffuser hoods designed for consistent and accurate readings.

- Includes 4 replacement guide wires and 2 diffuser hoods
- Compatible with all ProChrono chronograph models
- Ensures consistent and accurate performance during use
- Easy to install and designed for long-lasting durability
- Ideal for maintaining reliable chronograph operation"

Model	List
CEI-2526	11.95

Pocket Pro Shot Timer for Shooting Practice &



The Pocket Pro Shot Timer delivers precise shot time measurement for training and competition. It reviews up to 50 shots with forward or reverse display, features an ergonomic design for both right- and left-hand users, and offers adjustable sensitivity. Includes large, easy-to-read display, automatic power-down to save battery, and a sturdy belt clip for convenient carry during practice or matches.

- Measures shot time intervals for accurate training and scoring

Model	List
CEI-2800	137.95

ProChrono DLX Chronograph for Shooting and



The ProChrono DLX offers precise velocity measurement for shooting sports, archery, airguns, and paintball. Built on a proven design trusted since 1985, it delivers consistent performance and easy setup for training or testing. Features a durable build, clear digital display, and advanced technology for accurate and reliable readings every time.

- Built-in Bluetooth for iOS and Android connectivity

Model	List
CEI-3820	139.95

ProChrono LTD Performance Chronograph for



The ProChrono LTD provides precise and consistent velocity measurements for shooting sports, archery, airguns, and paintball. Built on a proven design, it offers easy setup, reliable performance, and durable construction. Perfect for training and testing, it helps users improve accuracy and track results with confidence.

- Updated circuitry and enclosure design for enhanced reliability

Model	List
CEI-3825	119.95

ENOPOLY
DISTRIBUTION · SINCE 2020 · DEALERS ONLY

CALL
561-515-7267

Indoor LED Lighting System for Chronograph



Provide consistent and accurate chronograph readings indoors with this durable LED lighting system, designed for easy setup and reliable performance.

- Provides consistent indoor lighting for accurate chronograph readings
- Easy to install, attach the light bars, connect power, and start testing
- Patented infrared LED design for long-lasting, efficient illumination
- Red LED indicators show power status for convenience
- Compatible with all ProChrono models

Model	List
CEI-4100	41.95

Protective Carrying Case for Shooting Timer



Protective carrying case designed to keep your timer safe during transport and storage. Features a durable, compact design that guards against scratches and impacts. Lightweight and easy to carry, it offers reliable protection for your device whether at the range, in storage, or while traveling.

- Durable construction protects timer during transport and storage
- Compact, lightweight design for easy portability
- Shields device from scratches and minor impacts

Model	List
CEI-4707	6.95

ProChrono Padded Carrying Case for



Safely store and transport your ProChrono chronograph with this padded carrying case. Designed for durability and convenience, it provides reliable protection against everyday wear during travel or storage. Its secure fit helps keep your device organized and ready for use anytime, making it an essential accessory for maintaining your equipment in great condition.

- Compatible with all ProChrono chronograph models

Model	List
CEI-4715	17.50

ProTimer Shot Timer for Shooting Practice &



The ProTimer Shot Timer is designed to deliver precise and reliable shot time tracking for shooting practice and performance training. Combining the best features of the Pocket Pro II with upgraded functionality, it offers a user-friendly interface, 50-shot string memory, and hit factor scoring. Easily review data directly on the display, adjust settings to your needs, and enjoy consistent, dependable performance every session.

Model	List
CEI-4720	167.95

ProTimer (Grey)



We have taken all the best parts of our Pocket Pro II design and added improvements to make the ProTimer among the best in value on the market. Now you can get more useful practice session information with a simple built-in user interface.

- Built-in 50 string memory and on-screen review, numbered in chronological order with date/time stamp. Stores all shot string data including hit factor scoring info.

Model	List
CEI-4730	137.95

Contessa Scope Fixed Picatinny Rail BLS 0 MOA

Premium Contessa Scope fixed Picatinny rail mount for BLS rifles. 0MOA mount for precision shooting. Durable construction ensures secure optic mounting and zero retention. Easy installation. Built for serious shooters.

- Fixed Picatinny Rail Design: Solid, non-adjustable mount for maximum stability
- 0MOA Cant: Ideal for standard-range precision shooting
- BLS Compatibility: Designed specifically for BLS rifle models

Model	List
FXB01	0.00

Contessa Scope Fixed Picatinny Rail Extended

Premium Contessa Scope fixed Picatinny rail with elongated rear for BLS. 0MOA mount for precision shooting. Durable construction ensures secure optic mounting and zero retention. Easy installation. Built for serious shooters.

- Fixed Picatinny Rail Design: Solid, non-adjustable mount for maximum stability
- Elongated Rear Section: Provides extended mounting surface for enhanced optic support
- 0MOA Cant: Ideal for standard-range precision shooting

Model	List
FXB02	0.00

Contessa Scope Light Picatinny Rings 1 inch

Premium Contessa Scope lightweight Picatinny scope rings with 1 inch diameter and 12mm height. Durable construction for secure optic mounting. Easy installation. Built for precision shooting and hunting.

- 1 Inch Diameter: Fits standard scope tube sizes for versatile optic compatibility
- 12mm Height: Provides optimal eye relief and comfortable shooting position
- Lightweight Design: Reduces overall rifle weight for easy handling

Model	List
LPR01/B	0.00

Contessa Scope Picatinny Rings Low 30mm

Contessa Scope Lightweight Picatinny scope rings with 30mm diameter and 12mm height for low-profile mounting. Crafted from high-quality aluminum with steel recoil insert for durability. Provides secure scope retention and reliable zero. Compatible with any Picatinny rail system. Perfect for hunting and target shooting applications.

- 30mm diameter tube compatibility for versatile scope options
- 12mm height (low profile) design for optimal eye relief

Model	List
LPR02/B	0.00

Contessa Scope Picatinny Rail Mount Sako TRG

Premium Contessa Scope Picatinny rail mount designed specifically for Sako TRG 42/22 rifles. Provides secure optic mounting with durable construction. Easy installation. Built for precision shooting and tactical use.

- Picatinny Rail System: Provides versatile mounting for scopes and optics
- Sako TRG 42/22 Compatibility: Engineered specifically for Sako TRG 42/22 rifle models

Model	List
PH01	0.00

Contessa Scope Tikka T3 Picatinny Rail Scope

Premium Picatinny rail scope mount engineered specifically for Tikka T3 rifles. High-quality aluminum construction with sleek matte black finish. Provides secure optics mounting with reliable zero retention. Includes all mounting hardware for quick installation. Ideal for hunting, target shooting, and precision applications.

- Tikka T3 Compatible – Custom-designed to fit Tikka T3 rifle models perfectly

Model	List
PH03	0.00

Contessa Scope A-Bolt Picatinny Rail Mount

Precision-engineered Picatinny rail scope mount designed specifically for Browning A-Bolt Long and European bolt action rifles. Crafted from high-quality aluminum with durable matte black finish. Provides secure optics mounting with consistent zero retention. Easy installation with included hardware. Perfect for hunting and target shooting applications.

- Browning A-Bolt Compatible – Custom-designed for Long and European bolt models

Model	List
PH04	0.00

ENOPOLY
DISTRIBUTION · SINCE 2020 · DEALERS ONLY

CALL
561-515-7267

Contessa Scope Slitta Picatinny per Zoli

Premium Picatinny scope mount rail specifically engineered for Zoli Antonio AZ 1900 rifles. Crafted from high-quality steel for exceptional durability and strength. Provides a solid, wobble-free platform for precise scope alignment. Includes all mounting hardware for quick and easy installation. Upgrade your accuracy with Contessa precision engineering.

Model	List
PH05	0.00

Contessa Scope Picatinny Scope Mount for

Contessa Scope Picatinny scope mount, precision CNC?machined from 6061?T6 aluminum, black anodized finish. Provides a secure, low?profile platform for optics on Benelli Argo rifles. Easy installation with included hardware.

- Aircraft-grade aluminum construction for lightweight yet rugged durability
- Precision-machined specifically for Benelli ARGO rifle compatibility
- Picatinny rail system accommodates various scope and optic mounts

Model	List
PH07	0.00

Contessa Scope Picatinny Rail for Sako 85

Premium Contessa Scope Picatinny scope mount rail designed specifically for Sako 85 rifles. Aircraft-grade aluminum construction with precision machining ensures secure optics mounting. Easy installation with included hardware. Compatible with S/SM models. Built for durability and accuracy.

- Aircraft-grade aluminum construction for lightweight durability
- Precision-engineered for perfect fit on Sako 85 S/SM rifles

Model	List
PH12	0.00

Contessa Scope Picatinny Rail Mount Sako 85

Premium Contessa Scope Picatinny rail mount with 20 MOA cant for Sako 85 S/SM rifles. Designed for long-range precision shooting. Durable construction ensures secure optic mounting and zero retention. Easy installation. Built for serious shooters.

- 20 MOA Cant: Optimized for long-range shooting, allowing faster zeroing at extended distances
- Picatinny Rail System: Provides versatile mounting for scopes and optics

Model	List
PH12/20	0.00

Contessa Scope Picatinny Rail Mount Sako 85

Premium Contessa Scope Picatinny rail mount designed specifically for Sako 85 M rifles. Provides secure optic mounting with durable construction. Easy installation. Built for precision shooting and tactical use.

- Picatinny Rail System: Provides versatile mounting for scopes and optics
- Sako 85 M Compatibility: Engineered specifically for Sako 85 Medium rifle models

Model	List
PH13	0.00

Contessa Scope Picatinny Rail Mount Sako 85

Premium Contessa Scope Picatinny rail mount with 20 MOA cant for Sako 85 M rifles. Designed for long-range precision shooting. Durable construction ensures secure optic mounting and zero retention. Easy installation. Built for serious shooters.

- 20 MOA Cant: Optimized for long-range shooting, allowing faster zeroing at extended distances
- Picatinny Rail System: Provides versatile mounting for scopes and optics

Model	List
PH13/20	0.00

Contessa Scope Mount Picatinny Rail Sako 85

Premium scope mount designed specifically for Sako 85 rifles. Features durable Picatinny rail for secure optic mounting. Compatible with L/XL models. Built for precision and stability.

- Picatinny Rail System: Provides versatile mounting for scopes and optics
- Sako 85 Compatibility: Engineered specifically for Sako 85 L/XL rifle models
- Durable Construction: Built to withstand harsh shooting conditions

Model	List
PH14	0.00

Contessa Scope Picatinny Rail Mount Sako 85

Premium Contessa Scope Picatinny rail mount with 10 MOA cant for Sako 85 L/XL rifles. Designed for precision shooting. Durable construction ensures secure optic mounting and zero retention. Easy installation. Built for serious shooters.

- 10 MOA Cant: Optimized for medium-range shooting, allowing faster zeroing at extended distances
- Picatinny Rail System: Provides versatile mounting for scopes and optics

Model	List
PH14/10	0.00

Contessa Scope Picatinny Rail Mount Sako 85

Premium Contessa Scope Picatinny rail mount with 20 MOA cant for Sako 85 L/XL rifles. Designed for long-range precision shooting. Durable construction ensures secure optic mounting and zero retention. Easy installation. Built for serious shooters.

- 20 MOA Cant: Optimized for long-range shooting, allowing faster zeroing at extended distances
- Sako 85 Compatibility: Picatinny Rail System: Provides versatile mounting for scopes and optics

Model	List
PH14/20	0.00

Contessa Browning BAR Steel Picatinny Rail 10

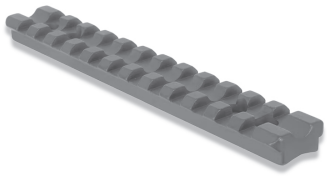

The Contessa Picatinny Rail for Browning BAR is precision machined from solid steel in Italy. Features a 10 MOA inclination for extended range and maximum stability. Engineered for a long service life and a perfect fit. Model PH17/10. SKU: PH17-10.

- Precision-Engineered for Browning BAR: Specifically designed for a perfect fit on the Browning BAR platform, ensuring a secure and stable mounting surface for optics.

Model	List
PH17/10	0.00

Contessa Scope Picatinny Rail Mount Anschutz

Premium Contessa Scope Picatinny rail mount designed specifically for Anschutz 54 and 64 rifles. Provides secure optic mounting with durable construction. Easy installation. Built for precision shooting and competitive use.

- Picatinny Rail System: Provides versatile mounting for scopes and optics
- Anschutz 54/64 Compatibility: Engineered specifically for Anschutz 54 and 64 rifle models

Model	List
PH29	0.00

Contessa Scope Picatinny Rail Anschutz 54/64

Premium Contessa Scope Picatinny rail mount with 20 MOA cant designed for Anschutz 54 and 64 rifles. Optimized for long-range precision shooting. Durable construction ensures secure optic mounting and zero retention. Easy installation. Built for competitive shooters.

- 20 MOA Cant: Optimized for long-range shooting, allowing faster zeroing at extended distances

Model	List
PH29/20	0.00

ENOPOLY
DISTRIBUTION · SINCE 2020 · DEALERS ONLY

CALL
561-515-7267

Contessa Scope Picatinny Rail Mount Sako 85

Premium Contessa Scope Picatinny rail mount designed specifically for Sako 85 XS rifles. Provides secure optic mounting with durable construction. Easy installation. Built for precision shooting and tactical use.

- Picatinny Rail System: Provides versatile mounting for scopes and optics
- Sako 85 XS Compatibility: Engineered specifically for Sako 85 Extra Short rifle models

Model	List
PH31	0.00

Contessa Scope Picatinny Rail Weatherby

Precision-machined Picatinny rail scope mount engineered exclusively for Weatherby Mark 5 rifles. Aircraft-grade aluminum construction with durable matte black finish. Provides solid optics mounting with reliable zero retention. Includes all necessary mounting hardware for quick and easy installation. Ideal for hunting and precision shooting.

- Weatherby Mark 5 Compatible – Exclusively designed for Weatherby Mark 5 rifle models

Model	List
PH42	0.00

Contessa Scope Slitta Picatinny Per CZ 550

Premium Picatinny scope mount rail engineered specifically for CZ 550 Ultra Magnum rifles. Constructed from high-quality aerospace-grade aluminum for maximum durability and precision. Includes all mounting hardware for quick and secure installation.

- Specifically Designed – Custom-fit Picatinny rail mount engineered exclusively for CZ 550 Ultra Magnum rifles

Model	List
PH50	0.00

Contessa Scope Picatinny Rail Mount CZ 527

Premium Contessa Scope Picatinny rail mount designed specifically for CZ 527 rifles. Provides secure optic mounting with durable construction. Easy installation. Built for precision shooting and hunting.

- Picatinny Rail System: Provides versatile mounting for scopes and optics
- CZ 527 Compatibility: Engineered specifically for CZ 527 rifle models
- Durable Construction: Built to withstand harsh shooting conditions and heavy recoil
- Secure Fit: Ensures zero shift and reliable accuracy shot after shot

Model	List
PH63	0.00

Contessa Scope Slitta Picatinny per Tikka T1

Premium Picatinny scope mount rail engineered specifically for Tikka T1 rifles in .22 caliber. Crafted from high-quality steel for exceptional durability and lightweight performance. Provides a solid, wobble-free platform for precise scope alignment. Includes all mounting hardware for quick and easy installation. Elevate your shooting accuracy with Contessa precision.

Model	List
PH68	0.00

Contessa Scope Picatinny Rail Tikka T1 cal. 22

Premium Contessa Scope Picatinny scope mount rail designed for Tikka T1 rifles in .22 caliber. Features 20 MOA incline for extended long-range capability. Crafted from aircraft-grade aluminum with precision machining for perfect fit and alignment. Provides secure optics mounting with excellent zero retention. Includes all necessary mounting hardware. Ideal for varmint hunting and precision shooting applications.

- 20 MOA incline design for long-range shooting optimization

Model	List
PH68/20	0.00

Contessa Scope Slitta Acciaiao per Browning

Premium steel scope mount rail engineered specifically for Browning BAR rifles. Crafted from high-quality steel for exceptional durability and strength. Provides a secure, wobble-free platform for precise scope alignment. Includes all mounting hardware for quick installation. Upgrade your shooting accuracy with Contessa precision.

- Custom Fit Design – Precision-engineered steel scope mount specifically for Browning BAR rifles

Model	List
RS03	0.00

Contessa Scope Simple Black Scope Mount

Premium Contessa Scope simple black scope mount designed for BLS rifles with Night Vision compatibility. Provides secure optic mounting with durable construction. Easy installation. Built for precision shooting and NV use.

- Simple Black Finish: Sleek, non-reflective matte black coating
- Night Vision Compatible: Designed for use with Night Vision optics and accessories
- BLS Compatibility: Engineered specifically for BLS rifle models

Model	List
SBB03	0.00

Contessa Scope Simple Black BLS for SWR

Premium scope mount featuring sleek simple black BLS design specifically engineered for SWR rifles. Crafted from high-quality materials for superior durability and strength. Provides a reliable, wobble-free mounting platform for precise scope alignment. Easy installation with included hardware. Elevate your shooting experience with Contessa quality.

- BLS Simple Black Design – Sleek matte black finish for a clean, professional look on your SWR rifle

Model	List
SBB05	0.00

Contessa Scope Lightweight Scope Mount

Lightweight Contessa Scope aluminum scope mount with sleek black finish. Simple design for quick installation and reliable performance. Compatible with standard Picatinny rails. Perfect for hunters and shooters seeking durable, lightweight optics mounting solution with minimal bulk.

- Ultra-Lightweight Design – Premium aluminum reduces overall weight without sacrificing strength

Model	List
SBB10	0.00

Contessa Scope Picatinny Scope Rings 34mm

Premium Contessa Scope aluminum scope rings with 34mm inner diameter and 12mm height. Picatinny rail compatible with secure clamping system. Features matte black finish, precision machining, and included mounting hardware. Perfect for hunting, target shooting, and tactical applications.

- 34mm Inner Diameter – Fits scopes with 34mm main tubes
- 12mm Height – Provides optimal eye relief and clearance

Model	List
SPP03/B	0.00

ARD device for the Saturn Made in the USA



The ARD device for the Saturn, proudly made in the USA, offers reliable performance tailored for optimal compatibility with Saturn systems. Engineered with precision, it ensures seamless integration and durability, supporting efficient operation and longevity. Ideal for experts seeking dependable components, this device enhances system functionality while meeting rigorous quality standards

Model	List
C1	29.95

ENOPOLY
DISTRIBUTION • SINCE 2020 • DEALERS ONLY

CALL
561-515-7267

Removable RMR Plate for Saturn 4x32



The Removable RMR Plate for Saturn 4x32 offers precise customization by allowing easy attachment and removal of RMR-style red dot sights. Designed to maintain the integrity and alignment of your Saturn 4x32 optic, this plate ensures quick adaptability for various shooting scenarios. Crafted for durability and exact fit, it supports enhanced targeting efficiency without compromising your setup's stability. Ideal for users who prioritize rapid optic changes with consistent performance

Model	List
RMRP	24.99

4x tactical prismatic scope,Black body/Green



This 4x tactical prismatic scope features a robust black body designed for durability in demanding environments. Its green chevron reticle offers quick target acquisition and enhanced visibility in various lighting conditions, making it ideal for precision shooting. Compact and reliable, this scope combines tactical functionality with ease of use for both professional and enthusiast marksmen.

Model	List
S4X32BG	299.95

4x tactical prismatic scope, Black body / Red



Engineered for precision and durability, this 4x tactical prismatic scope features a robust black body and a clear red chevron reticle. Its prismatic lens design offers sharp, distortion-free sighting at mid-range distances, ideal for tactical and hunting applications. The compact construction ensures reliable performance in demanding environments, while the red chevron reticle enhances target acquisition speed and accuracy under varied lighting conditions. Designed for expert marksmen seeking consistent

Model	List
S4X32BR	299.95

4x tactical prismatic scope,Tan body/Green

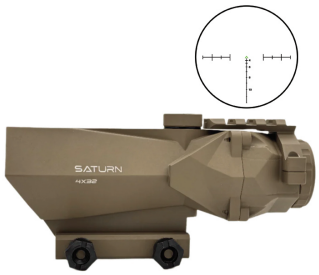

This 4x tactical prismatic scope features a durable tan body designed for rugged use in diverse environments. Its green chevron reticle offers precise target acquisition and enhanced visibility in various lighting conditions, making it ideal for tactical applications and long-range shooting. The prismatic design ensures a compact and robust build, combining clarity and reliability for professional use

Model	List
S4X32TG	299.95

4x tactical prismatic scope,Tan body/Red

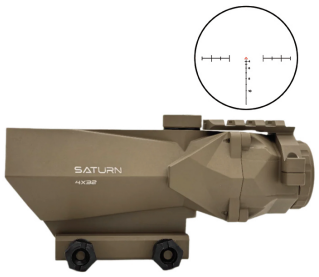

Designed for precision and durability, this 4x tactical prismatic scope features a rugged tan body optimized for field use. Its red chevron reticle offers clear target acquisition and reliable aiming in diverse lighting conditions, enhancing shooting accuracy. Compact and robust, the scope is ideal for tactical applications requiring consistent performance and rapid target engagement

Model	List
S4X32TR	299.95

Quick Mount for the Saturn 4x32



The Quick Mount for the Saturn 4x32 offers a precise and secure attachment solution designed specifically for this optic. Engineered for quick installation and removal, it ensures consistent alignment and maintains zero under rigorous use. Ideal for professional shooters and enthusiasts, this mount enhances setup efficiency without compromising stability or performance

Model	List
TQR	69.95

Elcan Specter Black DR 1x/4x - 5.56 BDC Reticle



The Elcan Specter Black DR 1x/4x is a versatile, rugged red dot sight with a 1x and 4x magnification option, designed for 5.56 NATO calibers.

- Magnification: 4x / 1x
- Length: 153mm nominal
- Width: 68mm nominal
- Height: 72mm nominal
- Weight: 655g nominal
- Reticle: Dual-thickness ballistic crosshair with user-selectable red dot, VSOR rangefinder, and area fire circles.
- Aiming Dot diameter: 1.5 MoA @ 4x, 6 MoA @ 1x

Model	List
DFOV4-B146-C10	3,267.00

Specter DR 1x/4□ Black 5.56 BDC Scope Covers



The Specter DR 1x/4 Black 5.56 BDC delivers precision optics engineered for tactical applications. This dual-role scope transitions seamlessly between 1x and 4x magnification, featuring a specialized 5.56 ballistic drop compensator for accurate target acquisition at varied distances. Includes protective scope covers and anti-reflection device (ARD) to eliminate lens flare and maintain stealth in high-stakes environments. Purpose-built for professionals demanding reliability and performance.

Model	List
DFOV4-B146-C10-X3	3,780.00

Elcan Specter Black DR 1x/4x - 7.62 BDC Reticle



The Elcan Specter Black DR 1x/4x with a 7.62 BDC reticle offers quick magnification switching between 1x and 4x, ideal for 7.62 NATO calibers.

- Magnification: 4x / 1x
- Length: 153mm nominal
- Width: 68mm nominal
- Height: 72mm nominal
- Weight: 655g nominal
- Reticle: Dual-thickness ballistic crosshair with user-selectable red dot, VSOR rangefinder, and area fire circles.
- Aiming Dot diameter: 1.5 MoA @ 4x, 6 MoA @ 1x

Model	List
DFOV4-B146-C20	3,267.00

Specter DR 1x/4□ Black 7.62 BDC Scope Covers



The Specter DR 1x/4 Black 7.62 BDC scope delivers exceptional optical clarity with dual-role functionality, seamlessly transitioning between 1x and 4x magnification. Featuring a precision-engineered 7.62 bullet drop compensator reticle for accurate long-range targeting. Includes protective scope covers and anti-reflection device (ARD) to eliminate glare and prevent detection. Constructed with military-grade materials for reliable performance in all tactical environments.

Model	List
DFOV4-B146-C20-X3	3,780.00

Elcan Specter FDE DR 1x/4x - 5.56 BDC Reticle



The Elcan Specter FDE DR 1x/4x is a rugged, lightweight sight with quick-switch magnification (1x to 4x) and a 5.56 BDC reticle.

- Magnification: 4x / 1x
- Length: 153mm nominal
- Width: 68mm nominal
- Height: 72mm nominal
- Weight: 655g nominal
- Reticle: Dual-thickness ballistic crosshair with user-selectable red dot, VSOR rangefinder, and area fire circles.
- Aiming Dot diameter: 1.5 MoA @ 4x, 6 MoA @ 1x

Model	List
DFOV4-T265-C10	3,267.00

Specter DR 1x/4□ FDE 5.56 BDC Ret. Scope



The Specter DR 1x/4 in Flat Dark Earth (FDE) features a specialized 5.56 BDC reticle calibrated for precise ballistic compensation. This dual-role optic transitions instantly between CQB-ready 1x and target acquisition 4x magnification. Engineered with premium glass elements for exceptional light transmission and edge-to-edge clarity. Complete package includes protective scope covers and anti-reflection device (ARD) to eliminate signature and maintain stealth in tactical operations. Built to

Model	List
DFOV4-T265-C10-X3	3,780.00

ENOPOLY
DISTRIBUTION · SINCE 2020 · DEALERS ONLY

CALL
561-515-7267

Elcan Specter FDE DR 1x/4x - 7.62 BDC Reticle



The Elcan Specter FDE DR 1x/4x with a 7.62 BDC reticle offers versatile magnification for 7.62 NATO calibers, switching easily between 1x and 4x.

- Magnification: 4x / 1x
- Length: 153mm nominal
- Width: 68mm nominal
- Height: 72mm nominal
- Weight: 655g nominal
- Reticle: Dual-thickness ballistic crosshair with user-selectable red dot, VSOR rangefinder, and area fire circles.
- Aiming Dot diameter: 1.5 MoA @ 4x, 6 MoA @ 1x

Model	List
DFOV4-T265-C20	3,267.00

Elcan Specter Black DR 1.5x/6x - 5.56 BDC



The Elcan Specter Black DR 1.5x/6x with a 5.56 BDC reticle offers quick magnification adjustment between 1.5x and 6x, ideal for 5.56 NATO calibers.

- Magnification: 6x / 1.5x
- Length: 183mm nominal
- Width: 69mm nominal
- Height: 73mm nominal
- Weight: 715g nominal
- Reticle: Dual-thickness ballistic crosshair with user-selectable red dot and VSOR rangefinder
- Aiming Dot diameter: 1.5 MoA @ 6x, 6 MoA @ 1.5x
- DFOV156-C1: CX5455 reticle: 100-1000m for 5.56 NATO

Model	List
DFOV6-B146-C10	3,665.00

Specter DR 1.5x/6x Blk 5.56 BDC Re.Scope



The Specter DR 1.5x/6x Black 5.56 BDC Reticle Scope delivers exceptional versatility with dual magnification settings for both close-quarters engagement and precision targeting. Engineered with a specialized 5.56 BDC reticle for accurate bullet drop compensation at extended ranges. Includes protective scope covers and Anti-Reflection Device (ARD) to eliminate lens glare and maintain tactical advantage in variable lighting conditions. Built to withstand rigorous field operations with superior optical clarity.

Model	List
DFOV6-B146-C10-X3	4,178.00

Elcan Specter Black DR 1.5x/6x - 7.62 BDC



The Elcan Specter Black DR 1.5x/6x with a 7.62 BDC reticle offers quick magnification switching between 1.5x and 6x, designed for 7.62 NATO calibers.

- Magnification: 6x / 1.5x
- Length: 183mm nominal
- Width: 69mm nominal
- Height: 73mm nominal
- Weight: 715g nominal
- Reticle: Dual-thickness ballistic crosshair with user-selectable red dot and VSOR rangefinder
- Aiming Dot diameter: 1.5 MoA @ 6x, 6 MoA @ 1.5x

Model	List
DFOV6-B146-C20	3,665.00

Specter DR 1.5x/6x Black 7.62 BDC Ret.Sc.Cover



The Specter DR 1.5x/6x Black 7.62 BDC Reticle Scope delivers exceptional versatility for tactical applications. This dual-role optic transitions seamlessly between close-quarter engagement and precision distance shooting. Featuring a specialized 7.62 BDC reticle for accurate ballistic compensation, the package includes protective scope covers and an Anti-Reflection Device (ARD) to eliminate lens flare and maintain stealth in critical situations. Engineered for durability and optical

Model	List
DFOV6-B146-C20-X3	4,178.00

Elcan Specter FDE DR 1.5x/6x - 5.56 BDC Reticle



The Elcan Specter FDE DR 1.5x/6x with a 5.56 BDC reticle offers versatile magnification from 1.5x to 6x, ideal for 5.56 NATO calibers.

- Magnification: 6x / 1.5x
- Length: 183mm nominal
- Width: 69mm nominal
- Height: 73mm nominal
- Weight: 715g nominal
- Reticle: Dual-thickness ballistic crosshair with user-selectable red dot and VSOR rangefinder
- Aiming Dot diameter: 1.5 MoA @ 6x, 6 MoA @ 1.5x
- DFOV156-C1: CX5455 reticle: 100-1000m for 5.56 NATO

Model	List
DFOV6-T265-C10	3,665.00

Specter DR 1.5x/6x FDE 5.56 BDC RetScope



The Specter DR 1.5x/6x FDE offers versatile magnification for both close-quarters engagement and precision targeting at distance. Featuring a specialized 5.56 BDC reticle for accurate bullet drop compensation, this flat dark earth scope comes complete with protective covers and Anti-Reflection Device. Engineered for tactical applications where rapid transition between magnification settings is critical for mission success.

Model	List
DFOV6-T265-C10-X3	4,178.00

Elcan Specter FDE DR 1.5x/6x - 7.62 BDC Reticle



The Elcan Specter FDE DR 1.5x/6x with a 7.62 BDC reticle offers quick magnification adjustments from 1.5x to 6x, optimized for 7.62 NATO calibers.

- Magnification: 6x / 1.5x
- Length: 183mm nominal
- Width: 69mm nominal
- Height: 73mm nominal
- Weight: 715g nominal
- Reticle: Dual-thickness ballistic crosshair with user-selectable red dot and VSOR rangefinder
- Aiming Dot diameter: 1.5 MoA @ 6x, 6 MoA @ 1.5x

Model	List
DFOV6-T265-C20	3,665.00

Specter DR 1.5x/6x FDE 7.62 BDC Re Scope



The Specter DR 1.5x/6x FDE delivers dual-role optical performance with seamless transition between CQB and extended range engagement. Specifically calibrated with a 7.62 BDC reticle for ballistic precision at varying distances, this flat dark earth optic includes protective scope covers and an Anti-Reflection Device. Purpose-built for professional operators requiring rapid target acquisition and extended precision in variable combat environments.

Model	List
DFOV6-T265-C20-X3	4,178.00

1.5/6 -All Models Black□N/A Backup Iron sight



This comprehensive Backup Iron Sight Kit provides essential redundancy for all 1.5/6 Black model optics. Precision-engineered with a low-profile design, these iron sights deploy instantly when primary optics fail. Constructed from high-grade materials with adjustable windage and elevation, the kit ensures continued target engagement capability under adverse conditions. Essential equipment for professionals who understand the critical importance of system redundancy in tactical applications.

Model	List
PSK-SDR6-B	106.00

FireField Barrage 1.5x32 Riflescope with Red



The Firefield Barrage 1.5-5x32 Riflescope with Red Laser is a reliable sight for .223 rifles, suitable for close to mid-range targets. It has an IPX4 waterproof rating, an aircraft-grade aluminum tube, and a 2-piece mount design. The scope features a bullet drop compensation reticle for 55gr .223, fully multi-coated AR green scratch-resistant glass, a precision red laser, and an illuminated Mil-Dot reticle. These, along with a 100-hour battery life, ensure accurate targeting in low light. The package

Model	List
FF13062	89.97

FireField Barrage 1.5-5x32 Riflescope w/ Green



The Firefield Barrage 1.5-5x32 Riflescope with Green Laser is a versatile and durable optic, perfect for any mission. It features an IPX4 waterproof rating, a robust aircraft-grade 6061-T6 black anodized aluminum tube, and a unique 2-piece mount design. The scope includes a .223 55gr bullet drop compensation reticle for quick elevation adjustments up to 500 yards. It stands out with its fully multi-coated AR green scratch-resistant, anti-reflective glass, a precision 5mW 532 nm

Model	List
FF13063	129.97

ENOPOLY
DISTRIBUTION · SINCE 2020 · DEALERS ONLY

CALL
561-515-7267

FireField Barrage 2.5-10x40 Rifle Scope w/



The Firefield Barrage 2.5-10x40 Riflescope, equipped with a green laser, is a versatile optic designed for everything from close-quarter to mid-range engagements. Constructed for durability, it features an IPX4 waterproof design, an aircraft-grade 6061-T6 black anodized aluminum tube, and a two-piece mount. The Barrage offers a bullet drop compensations reticle for 55gr .223 ammunition and quick elevation adjustments up to 500 yards. Its standout features include fully multi-coated, scratch-resistant,

Model	List
FF13066	139.97

FireField RapidStrike 1-6x24 5MOA Riflescope



The Firefield RapidStrike 1-6x24 is a versatile riflescope, perfect for hunting or 3-gun competitions. It features a multi-coated lens and a Circle Dot reticle with adjustable brightness. The durable aluminum body is IP67 rated, fog-proof, and can withstand .338 caliber recoil. It operates in temperatures from -13F to 131F, runs on CR2032 batteries for up to 100 hours, and weighs just 13.8 ounces. The kit includes a cantilever mount, locking turrets, flip-up caps, and a dual optic setup for various range engagements. The

Model	List
FF13070K	149.97

FireField RapidStrike 1-4x24 5MOA Riflescope



The Firefield RapidStrike 1-4x24 is a robust riflescope, perfect for hunting or 3-gun competitions. It comes with an Impact Mini reflex sight for quick target acquisition. The riflescope features a multi-coated lens and a Circle Dot reticle with adjustable brightness. The aluminum body is IP67 rated, fog-proof, and can withstand .338 caliber recoil. It operates in temperatures from -13F to 131F, runs on CR2032 batteries for up to 100 hours, and weighs just 13.8 ounces. The kit includes a cantilever mount, locking turrets, and

Model	List
FF13071K	149.97

FireField Rapidstrike 3-12x40 SF 30mm



The Firefield RapidStrike 3-12x Riflescope, designed for short-range precision shooting, is ideal for modern hunters and competition shooters. It comes with flip-up lens covers, a throw lever attachment, sunshade, lens cloth, and 30mm scope rings. Key features include pop-up locking turrets, resettable turrets, a second focal plane reticle, parallax adjustment, fully multi-coated optics, a single-piece 30mm tube, and a hard-anodized finish. It’s also shockproof, fogproof, and waterproof.

Model	List
FF13072	129.97

Firefield RapidStrike 4-16x44 SF 30mm



The Firefield RapidStrike 4-16x Riflescope, designed for medium-range precision, offers unmatched clarity and accuracy for hunters and competition shooters. It comes with a flip-up lens cover, throw lever attachment, sunshade, lens cloth, and 30mm scope rings. Key features include pop-up locking turrets, resettable turrets, a second focal plane reticle, parallax adjustment, fully multi-coated optics, a single-piece 30mm tube, and a hard-anodized finish. It’s also shockproof, fogproof, and

Model	List
FF13073	149.97

FireField Rapidstrike 5-20x50 SF 30mm



The Firefield RapidStrike 5-20x Riflescope, designed for long-range precision shooting, is ideal for hunters and competition shooters. It offers unparalleled accuracy and includes flip-up lens covers, throw lever attachments, sunshade, lens cloth, and 30mm scope rings. Key features include pop-up locking turrets, resettable turrets, a second focal plane reticle, parallax adjustment, fully multi-coated optics, a single-piece 30mm tube, and a hard-anodized finish. It’s also shockproof, fogproof, and

Model	List
FF13074	169.97

FireField Charge AR Red Laser Sight



The Firefield Charge AR Red Laser Sight is a compact, low-profile, and lightweight (2.4 ounces) accessory for your black rifle. It features a visible red laser with a daytime range of 20 yards, extending to 300 yards at night, powered by a single CR2 battery with a life of approximately 40 hours. The sight is easy to operate with both a push button and pressure pad, and offers windage and elevation adjustments, making it a reliable accessory for your rifle. Constructed from aluminum with a matte black finish, it’s

Model	List
FF25006	29.97

FireField Charge AR Green Laser Sight



The Firefield Charge AR Green Laser Sight is a compact, low-profile, and lightweight (2.4 ounces) accessory for your black rifle. It features a visible green laser with a daytime range of 50 yards, extending to 600 yards at night, powered by a single CR2 battery with a life of approximately 3.5 hours. Easy to operate, it includes a push button and pressure pad, along with windage and elevation adjustments, making it a reliable accessory for your rifle. Constructed from aluminum with a matte black finish,

Model	List
FF25007	49.97

Firefield Charge Red Laser and Light Combo



The Firefield Charge AR Red Laser Sight and Flashlight is the ultimate laser/flashlight combo for your favorite black rifle. At only 3.4 ounces, this low profile accessory adds value to your weapon system without adding weight. The laser has a visible daytime range of 20 yards and stretches out to 300 yards at night and is accompanied by a 180 lumen LED flashlight that is ideal for target acquisition in total darkness. Powered by a single CR2 battery, the Charge AR Red Laser Sight and Flashlight is easy to operate and

Model	List
FF25008	39.97

Firefield Charge Green Laser and Light Combo



The Firefield Charge AR Green Laser Sight and Flashlight is the ultimate laser/flashlight combo for your favorite black rifle. At only 3.4 ounces, this low profile accessory adds value to your weapon system without adding weight. The laser has a visible daytime range of 50 yards and stretches out to 600 yards at night and is accompanied by a 180 lumen LED flashlight that is ideal for target acquisition in total darkness. Powered by a single CR2 battery, the Charge AR Green Laser Sight and Flashlight is easy to operate and

Model	List
FF25009	79.97

Firefield BattleTek Light with Green and IR



Want to improve your low-light accuracy? Firefield’s new BattleTek Flashlight with green and IR laser is the ideal attachment for combat simulation and self-defense. The BattleTek flashlight/green laser combo features an ambidextrous digital switch, 5mw green laser for quick target acquisition, IR laser for night vision use and a 150-lumen flashlight.

- Dot Size: 1 inch @ 50 yards
- Laser Wavelength: 515 nm
- Laser Power Output: 0.7 mW
- Laser Type: Class IIIa

Model	List
FF25014	149.97

Firefield BattleTek Light



Firefield’s new BattleTek Flashlight (FF25015) is a powerful, bright, long-lasting LED flashlight equipped with a Weaver/Picatinny mount for pistols. Its slimline profile and compact and lightweight design is crafted out of a durable glass-filled nylon. BattleTek Flashlights boast a 150-lumen LED light and feature two settings – continuous and strobe, adjustable with an ambidextrous digital switch. The BattleTek Flashlight is IP55 water resistant and can withstand a maximum caliber of .308.

Model	List
FF25015	49.97

ENOPOLY
DISTRIBUTION • SINCE 2020 • DEALERS ONLY

CALL
561-515-7267

FireField BattleTek Sight with Green Laser



The Firefield BattleTek Sight with green laser is a compact, lightweight accessory made from durable glass-filled nylon plastic. It’s compatible with Weaver and Picatinny mounts for easy mounting and quick target acquisition. The sight features a 5mw green laser that provides accuracy with visibility up to 50 yards during the day and up to 600 yards at night. It’s IP55 rated water resistant, shockproof, and can withstand a max caliber of .308. The sight operates with an ambidextrous digital switch and

Model	List
FF25017	79.97

FireField BattleTek Subcompact Red Laser



The Firefield BattleTek Subcompact is a compact, lightweight, and powerful 5mW red laser sight designed for quick target acquisition in short- to medium-range engagements. It’s ideal for tactical engagements or self-defense, offering impressive visibility both day and night. The sight features an internal rechargeable battery, windage and elevation adjustments, and an ambidextrous digital switch. It’s highly durable, withstanding a maximum caliber

Model	List
FF25019	79.97

FireField BattleTek Subcompact Green Laser



The Firefield BattleTek Subcompact is a compact, lightweight, and powerful 5mW green laser sight designed for quick target acquisition in short- to medium-range engagements. Ideal for compact and subcompact handguns, it offers 30-yard daytime visibility and 300-yard nighttime visibility. The sight features an internal rechargeable battery that provides 2 hours of continuous power or 6 hours of pulsing power. Made of durable glass-filled nylon, it can withstand a maximum caliber recoil

Model	List
FF25020	99.97

FireField Agility 1x30 Dot Sight



The Firefield® Agility 1x30 Dot Sight is a compact, lightweight optic designed for quick target acquisition. It offers four reticle options in red and green, and is ideal for use with bolt action rifles, AR-15s, shotguns, and handguns. The sight provides a wide field of view, unlimited eye relief, and is parallax corrected. Built with an ergonomic, aluminum housing, it’s durable, weatherproof (IPX6 rated), fog proof, and shock proof. The package includes flip-up lens caps, a manual, a battery, and mounting rings. Its

Model	List
FF26008	39.97

FireField Impulse 1x22 Compact Red Dot Sight



The Impulse 1x22 Dot Sight is a lightweight (7.5 oz.) optic designed for fast target acquisition, ideal for target shooting and hunting. It offers a choice of red or green reticle illumination and is built with an aluminum body for durability. The sight is shockproof, fog proof, and IPX5 weatherproof. It uses a CR2032 battery, providing 15-240 hours of life depending on the setting, and can handle recoil up to .50 caliber. The package includes a manual, battery, and lens caps. Key features include a parallax corrected

Model	List
FF26028	49.97

Firefield Stronghold 14-26 Inch Bipod



When you need a little bit extra height from your bipod, the Stronghold 14-26” delivers and keeps your aim rock-solid. Featuring a picatinny mount adapter, the Stronghold can be mounted on rifles with standard picatinny rails as well as attached to a swivel stud. A tensioning adjustment lever helps make modifications quick, easy and painless. The Stronghold extends to multiple lengths, allowing customizable height adjustments based on the shooting environment. Durable and lightweight, the

Model	List
FF34028	59.97

Rival XL Flashlight Green Laser Combo Kit -



Firefield’s Foregrip-and-Flashlight combination is the perfect addition to any M-LOK styled AR rail. The foregrip is compact, lightweight and features durable composite and metal construction with a matte-black finish. The integrated 5mW red laser/flashlight emits powerful illumination with 300-yard nighttime visibility. The laser also delivers 20-yard daytime visibility. The Rival XL Foregrip Flashlight Red Laser Combination is a valuable accessory for short-range shooters and hunters

Model	List
FF35011K	99.97

Firefield Charge Flashlight



As a rifle accessory, the Firefield Charge flashlight adds a lightweight 180 lumens illumination powered by a CR2 battery. Its pressure pad and push button controls make it both easy to operate and an ideal tool for home defense, while its compatibility with Weaver and Picatinny mounts ensures versatility in any situation.

- Width (in/mm): 16.5-24 / 419-609 in/mm
- Height (in/mm): 15-22.5 / 381-571 in/mm
- Dimensions (collapsed): 18x4x2 / 457x101x50 in/mm

Model	List
FF73012	29.97

Geissele 10" MK4 Super Modular M-LOK



The Geissele Super Modular Rail (SMR) MK4 M-LOK™ is the same rail used by the FBI, known for its strength, modularity, and M-LOK compatibility. It provides users with the necessary capabilities to complete their missions successfully. The SMR MK4 is purpose-built with integrated M1913 Picatinny rail sections at the 3, 6, and 9 o’clock positions. The 6 o’clock position rail is elongated for better accessory accommodation. It features maximum venting for heat

Model	List
05-430B	375.00

Inforce WILD1 Handgun Integrated Lighting



The new WILD1 is a lightweight, quick-activating weapon light with a runtime of two hours, making it a favorite among handgun owners. Its compact size offers an ideal mix of throw and spill, providing a focused hot spot and easy paddle activation. Constructed from 6061-T6 aluminum with a Type III MIL-SPEC hard-anodized finish, it ensures enhanced durability. This light can be securely fastened in seconds to any 1913 or universal rail. The constant and momentary functions can be effortlessly activated by

Model	List
IF71000	139.97

Inforce WILD2 Handgun Integrated Lighting



The WILD2 is a high-performance weapon-mounted light that delivers 1000 lumens of white light with a runtime of up to 1.5 hours. Despite its lightweight design at 4.7 ounces, it’s durable and provides a well-defined hotspot with an ideal balance of spill. Constructed primarily from 6061-T6 aluminum with a Type III MIL-SPEC hard anodized finish, the WILD2 is resistant to dust, sand, and dirt, and is waterproof up to 66 feet. It can be quickly mounted on any firearm equipped with a 1913 (like Sig Sauer

Model	List
IF71001	179.97

Inforce WMLx White Gen 2 800 Lumens - Flat



The Inforce WMLx White Gen 2 is a high-performance weapon-mounted light that delivers 800 lumens of bright white light. Designed for tactical applications, it features a robust polymer construction in a Flat Dark Earth finish.The light offers a 2-hour runtime powered by two CR123A batteries and includes a lockout mode to prevent accidental activation. Its non-slip switch allows for easy control of constant, momentary, and strobe functions. This lightweight and durable light is ideal for close to mid-range target

Model	List
IF71003DE	149.97

ENOPOLY
DISTRIBUTION · SINCE 2020 · DEALERS ONLY

CALL
561-515-7267

Inforce WMLx White/IR Gen 2 - Flat Dark Earth

INFORCE



The Inforce WMLx White/IR Gen 2 is a versatile weapon-mounted light designed for tactical use. It features a powerful 800-lumen white light and an infrared (IR) mode for night vision compatibility. The light is constructed from durable polymer in a Flat Dark Earth finish, ensuring both strength and lightweight performance. With a runtime of 2 hours on two CR123A batteries, it offers reliable illumination for various scenarios. The WMLx includes a lockout mode to prevent accidental activation and a non-slip switch for easy operation, making it

Model	List
IF71005DE	179.97

Inforce Gen 3 WMLx White Rifle Light - Black

INFORCE



The WMLx White Gen 3 from INFORCE is the latest in weapon-mounted lighting technology, offering significant enhancements over its predecessor. This model boasts a beam intensity of 25,000 candelas from a 1,100 lumen LED, providing brightness more than five times sufficient to blind someone in daylight. It achieves this impressive performance while maintaining a solid 2-hour battery life on two 123a batteries. With a range of 1,036.75 feet (316m), it’s perfect for

Model	List
IF71012	149.97

Inforce Gen 3 WMLx White Rifle Light - FDE

INFORCE



The WMLx White Gen 3 from INFORCE is the latest in weapon-mounted lighting technology, offering significant enhancements over its predecessor. This model boasts a beam intensity of 25,000 candelas from a 1,100 lumen LED, providing brightness more than five times sufficient to blind someone in daylight. It achieves this impressive performance while maintaining a solid 2-hour battery life on two 123a batteries. With a range of 1,036.75 feet (316m), it’s perfect for

Model	List
IF71012DE	149.97

Inforce Gen 3 WML/IR Rifle Light - Black

INFORCE



The INFORCE WML White/IR Gen 3 is a high-powered, weapon-mounted light with a beam intensity of 10,000 candelas and a 400 Lumen bulb. It's designed for close quarter and mid-range shooting, and works with modern night vision equipment. The light is constructed with glass-reinforced nylon, making it resistant to debris and waterproof up to 66 feet. Its non-slip button allows for intuitive activation and deactivation, and a flip safety prevents accidental discharge. This light is a testament to INFORCE's

Model	List
IF71013	149.97

Inforce Gen 3 WML/IR Rifle Light - FDE

INFORCE



The INFORCE WML White/IR Gen 3 is a high-powered, weapon-mounted light with a beam intensity of 10,000 candelas and a 400 Lumen bulb. It's designed for close quarter and mid-range shooting, and works with modern night vision equipment. The light is constructed with glass-reinforced nylon, making it resistant to debris and waterproof up to 66 feet. Its non-slip button allows for intuitive activation and deactivation, and a flip safety prevents accidental discharge. This light is a testament to INFORCE's

Model	List
IF71013DE	149.97

Inforce Gen 3 WMLx White/IR Rifle Light - Black

INFORCE



The WMLX White/IR Gen 3 from INFORCE is the latest advancement in weapon-mounted lights, offering enhanced brightness and power with more than double the beam intensity of its predecessor, all powered by two 123a batteries. Despite its increased power, it maintains a consistent 2-hour battery life. With a beam intensity of 900 lumens and a range of 656ft/200m, it provides exceptional visibility, making it suitable for close quarter and mid-range engagements. Its ergonomic non-slip button ensures

Model	List
IF71014	179.97

Inforce Gen 3 WMLx White/IR Rifle Light - FDE

INFORCE



The WMLX White/IR Gen 3 from INFORCE is the latest advancement in weapon-mounted lights, offering enhanced brightness and power with more than double the beam intensity of its predecessor, all powered by two 123a batteries. Despite its increased power, it maintains a consistent 2-hour battery life. With a beam intensity of 900 lumens and a range of 656ft/200m, it provides exceptional visibility, making it suitable for close quarter and mid-range engagements. Its ergonomic non-slip button ensures

Model	List
IF71014DE	179.97

Inforce TFx Handheld Flashlight - Black

INFORCE



The Inforce TFx is so lightweight that you’ll hardly notice it’s there, but its 700 lumens deliver a powerful beam that no nocturnal creature or attacker will forget. It’s packed with features, has an attractive design, and a textured polymer body that feels comfortable in your hand. We wouldn’t be surprised if it becomes your new everyday carry. For momentary light, press and hold the tactile tailcap button; click once for constant high, again for constant low, or double-tap quickly to activate the strobe

Model	List
IF73000	69.97

Inforce TFx Momentary Push Tail Cap - Black

INFORCE



The Inforce TFx Momentary Push Tail Cap - Black is a perfect addition for Inforce TFx Handheld Flashlight owners who prefer a simpler, more intuitive light operation. This tail cap is designed for momentary activation only, eliminating the need for a strobe mode. It’s constructed with durable polymer and features a textured grip for easy handling. The tail cap integrates seamlessly with your Inforce TFx flashlight, ensuring reliable use and function. Whether you’re pushing for momentary light or twisting for constant on, this

Model	List
IF73000.01	9.97

Inforce HML White - FDE

INFORCE



Our Helmet Mounted Light delivers 400 lumens of vibrant white light and weighs just 3 ounces. It easily attaches to standard helmets with rail-capable systems. Choose from constant, momentary, and strobe modes, and enjoy a high-intensity beam for close to mid-range target identification. The light has been extensively tested for performance, durability, and reliability. Its compact, durable design ensures simple and tool-free mounting. With up to 1.5 hours of runtime in white mode or 4 hours in infrared mode, you can

Model	List
IF75000DE	169.97

Inforce HML White / IR - Black

INFORCE



Our Helmet Mounted Light delivers 400 lumens of vibrant white light and weighs just 3 ounces. It attaches easily to standard helmets with rail-capable systems. Choose from constant, momentary, and strobe modes for close to mid-range target identification. The light is extensively tested for performance, durability, and reliability. With up to 1.5 hours of runtime in white mode or 4 hours in infrared mode, you can switch modes instantly.

- Brightness: 400 Lumens

Model	List
IF75001	199.97

Inforce HML White / IR - FDE

INFORCE



The InForce helmet-mounted light delivers 400 lumens of white light and easily attaches to standard rail-capable helmets. Rigorously tested for durability and reliability, it features three operating modes (constant, momentary, and strobe) for versatile use. The lockout feature enhances practicality during travel and storage. Ideal for close to mid-range target identification.

- Brightness (White Mode): 400 Lumens
- IR Output: 100mW (Infrared)

Model	List
IF75001DE	199.97

ENOPOLY
DISTRIBUTION • SINCE 2020 • DEALERS ONLY

CALL
561-515-7267

Mepro Tru-Dot Glock Slim Frame - Green



The Mepro Tru-Dot Glock Slim Frame - Green sight is a self-illuminated fixed pistol sight designed for Glock slimline models. It features an extremely bright 3-dot configuration for rapid, instinctive aiming during the day, and the tritium sources glow green in low-light and no-light scenarios.

- Compact Design: Ultralight and low profile
- Day/Night Use: Combines fiber optics and tritium for visibility in all lighting conditions

Model	List
102203131	99.99

Mepro Tru-Dot Glock Slim Green Front/Orange



The Mepro Tru-Dot Glock Slim Green Front/Orange Rear sights are the gold standard for tritium pistol sights. Engineered with an ultra-bright 3-dot design for rapid target acquisition during the day, these sights truly shine in low-light and no-light scenarios. Premium Swiss-made tritium vials ensure visibility in all conditions, while their drop-proof, shock-proof construction guarantees durability.

- Bright 3-Dot Design: Rapid target acquisition in daylight

Model	List
102203301	99.99

Mepro Tru-Dot Glock Large Frame (S & SF) -



The Mepro Tru-Dot Glock Large Frame (S & SF) - Green sights offer reliable illumination for day or night shooting. These tritium sights feature an ultra-bright 3-dot design, with Swiss-made tritium vials ensuring visibility in low-light and no-light conditions.

- Compatibility: Fits Glock large frame (S and SF)
- Reliable Illumination: Tritium-powered, no batteries needed
- Bright 3-Dot Design: Fast target acquisition in daylight and low light

Model	List
102223101	99.99

Mepro Tru-Dot Glock Large Frame (S & SF) -



The Mepro Tru-Dot Glock Large Frame (S & SF) - Green Front/Yellow Rear sights offer reliable illumination for day or night shooting. Engineered for Glock large frame models 20, 21, 29, 30, 36, 40, and 41 (S and SF), these tritium sights feature an ultra-bright 3-dot design. Swiss-made tritium vials ensure visibility in low-light and no-light conditions. The front sight boasts green tritium, while the rear sight is vivid yellow.

Model	List
102223201	99.99

Mepro Tru-Dot Glock STD Frame-G/O



Meprolight's® advanced Mepro Tru-Dot® fixed sights are the standard for tritium pistol sights. With decades of military experience and a specially formulated manufacturing process, these sights offer unparalleled brightness in any lighting condition. Trusted by OEM manufacturers, these sights are the top choice in day and night visibility.

- Front Tritium Color: Green
- Rear Tritium Color: Green, Orange/ Yellow dots (for selected models only)

Model	List
102223301	99.99

Mepro Tru-Dot Glock Standard Frame - Green



The Mepro Tru-Dot Glock Standard Frame Green sights offer combat-proven reliability for day or night shooting. These self-illuminated night sights feature an ultra-bright 3-dot design, with both front and rear blades powered by green tritium gas.

- Compatibility: Fits Glock standard frame models
- Illumination: Tritium-powered, no batteries needed. Always ready, day or night
- Design: Bright 3-dot pattern for fast target acquisition

Model	List
102243101	99.99

Mepro Tru-Dot Glock Standard Frame - Yellow



The Mepro Tru-Dot Glock Standard Frame - Yellow fixed pistol sights provide combat-proven reliability for day or night shooting. With an ultra-bright 3-dot design, these self-illuminated night sights enhance hit probability under low-light conditions.

- Compatibility: Fits Glock standard frame models
- Illumination: Tritium-powered, no batteries needed. Always ready, day or night
- Design: Bright 3-dot pattern for fast target acquisition

Model	List
102243201	99.99

Mepro Tru-Dot Glock Standard Frame - Orange



The Mepro Tru-Dot Glock Standard Frame - Orange fixed pistol sights provide combat-proven reliability for day or night shooting. With an ultra-bright 3-dot design, these self-illuminated night sights enhance hit probability under low-light conditions. The front and rear blades feature green tritium gas sources, ensuring confidence in any environment.

- Compatibility: Fits Glock standard frame models

Model	List
102243301	99.99

Mepro Tru-Dot BERSA Thunder 380



The Mepro Tru-Dot BERSA Thunder 380 sights, compatible with post-2011 models featuring the “C” serial prefix, provide combat-proven reliability for day or night shooting. These self-illuminated night sights feature an ultra-bright 3-dot design, with green Tritium vials ensuring visibility in low-light and nighttime conditions.

- Compatibility: Fits Bersa Thunder 380 POST-2011/“C” Serial Prefix

Model	List
102423101	99.99

Mepro Tru-Dot Beretta PX4 Storm F/G Series -



The Mepro Tru-Dot Beretta PX4 Storm Full Size F/G Series - Green fixed pistol sights offer combat-proven reliability for day or night shooting. These self-illuminated night sights feature an ultra-bright 3-dot design, with green Tritium vials ensuring visibility in low-light and nighttime conditions.

- Compatibility: Fits Beretta PX4 Storm (F/G series)
- Illumination: Tritium-powered, no batteries needed. Always ready, day or night

Model	List
106663101	99.99

Mepro Tru-Dot Colt & Commander .125 tenon



The Mepro Tru-Dot Colt & Commander .125 Tenon Green fixed pistol sights provide combat-proven reliability for day or night shooting. These self-illuminated night sights feature an ultra-bright 3-dot design, with green Tritium vials ensuring visibility in low-light and nighttime conditions.

- Compatibility: Fits COLT Government and Commander with .125 Tenon
- Illumination: Tritium-powered, no batteries needed. Always ready, day or night

Model	List
107763101	99.99

Mepro Tru-Dot Browning Hi-Power Mark III

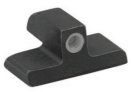

The Mepro Tru-Dot Browning Hi-Power Mark III Front Only - Green fixed pistol sight offers combat-proven reliability for day or night shooting. With an ultra-bright 3-dot design, the green tritium vial ensures visibility in low-light and nighttime conditions.

- Compatibility: Fits Browning Hi-Power Mark III
- Illumination: Tritium-powered, no batteries needed. Always ready, day or night
- Design: Bright 3-dot pattern for fast target acquisition

Model	List
108853107	39.99

ENOPOLY
DISTRIBUTION · SINCE 2020 · DEALERS ONLY

CALL
561-515-7267

Mepro Tru-Dot Ruger SP101 (.157" Tall) Green



The Mepro Tru-Dot Ruger SP101 Green front night sight offers combat-proven reliability for day or night shooting. With an ultra-bright 3-dot design, the green tritium vial ensures visibility in low-light and nighttime conditions.

- Compatibility: Fits Ruger SP101 (.38 spcl. & .357 mag)
- Illumination: Tritium-powered, no batteries needed. Always ready, day or night
- Design: Bright 3-dot pattern for fast target acquisition

Model	List
109923101	39.99

Mepro Tru-Dot Ruger LCR, LCRX .38/.357 Caliber



The MEPRO Tru-Dot Ruger LCR/LCRX Front Night Sight is designed specifically for Ruger LCR and LCRX revolvers chambered in .38/.357 caliber. It features a bright green dot for fast target acquisition in low-light conditions and has a height of .253". Whether it’s day or night, you can rely on this durable, drop-proof sight to enhance your accuracy when it counts.

- Compatibility: Ruger LCR and LCRX revolvers (.38/.357 caliber)
- Illumination: Green Tritium
- Height: .253" tall

Model	List
109973101	69.99

Mepro Tru-Dot Springfield XD-M (Non-OSP)-G/G

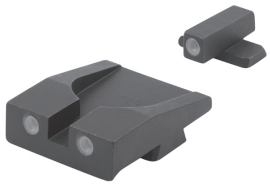

Meprolight's® advanced Mepro Tru-Dot® fixed sights are the standard for tritium pistol sights. With decades of military experience and a specially formulated manufacturing process, these sights offer unparalleled brightness in any lighting condition. Trusted by OEM manufacturers, these sights are the top choice in day and night visibility.

- Front Tritium Color: Green
- Rear Tritium Color: Green, Orange/ Yellow dots (for selected models only)

Model	List
114203101	99.99

Mepro Tru-Dot H&K USP Full Size (EEE) - Orange



The MEPRO Tru-Dot H&K USP Full Size (Excluding Expert Elite) Night Sight is designed specifically for H&K USP Full Size pistols. These self-illuminated sights feature a bright orange dot for fast target acquisition in low-light conditions. Whether it’s day or night, you can rely on this durable, drop-proof sight to enhance your accuracy when it counts.

- Compatibility: H&K USP Full Size pistols

Model	List
115163301	99.99

Mepro Tru-Dot H&K USP Compact Green Rear



The MEPRO Tru-Dot H&K USP Compact Sight is designed specifically for H&K USP Compact pistols. These self-illuminated sights feature a bright green dot for fast target acquisition in low-light conditions.

- Compatibility: H&K USP Compact pistols
- Illumination: Green Tritium vials for low-light and nighttime shooting
- Durability: Drop- and shockproof design

Model	List
115173101	99.99

Mepro Tru-Dot H&K USP Compact Orange Rear



The MEPRO Tru-Dot H&K USP Compact Night Sight is designed specifically for H&K USP Compact pistols. Features a bright orange dot for fast target acquisition in low-light conditions. Whether it’s day or night, you can rely on this durable, drop-proof sight to enhance your accuracy when it counts.

- Compatibility: H&K USP Compact pistols
- Illumination: Orange Tritium vials for low-light and nighttime shooting

Model	List
115173301	99.99

Mepro Tru Dot H&K P2000, P2000 SK - Green



The MEPRO Tru-Dot H&K P2000/P2000SK Night Sight is designed specifically for H&K P2000 and P2000SK pistols. These self-illuminated sights feature a bright green dot for fast target acquisition in low-light conditions. Whether it’s day or night, you can rely on this durable, drop-proof sight to enhance your accuracy when it counts

- Compatibility: H&K P2000 and P2000SK pistols

Model	List
115193101	99.99

Mepro Tru-Dot S&W M&P(Non-Optics

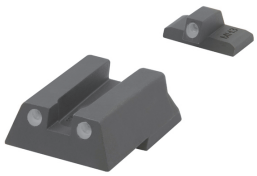

Experience the industry-leading brightness of Meprolight’s® high-grade tritium day/night sights. Built upon decades of military innovation and service, these fixed sights provide unmatched illuminance in any lighting condition. Trust in the benchmark for tritium pistol sights, used and trusted by OEM manufacturers for decades.

- Front Tritium Color: Green
- Rear Tritium Color: Green, Orange/ Yellow dots (for selected models only)

Model	List
115453101	99.99

Mepro Tru-Dot S&W 1911 Full Size,Novak Stle

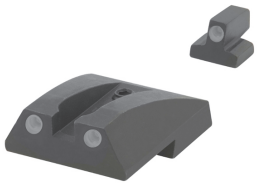

Meprolight® is the industry standard for tritium pistol sights, thanks to their decades of military innovation and service. Their Tru-Dot® fixed sights offer unparalleled brightness from broad daylight to no light, making them the top choice of OEM manufacturers. Trust in the best with Meprolight® tritium day/night sights.

- Front Tritium Color: Green
- Rear Tritium Color: Green, Orange/ Yellow dots (for selected models only)
- Illumination: Swiss Tritium on both Rear and Front

Model	List
117653101	99.99

Mepro Tru-Dot S&W M&P(Non-Optics

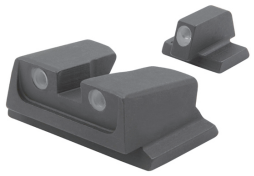

Experience the unmatched performance and durability of Meprolight's® Tru-Dot® fixed sights. With decades of military innovation, our high-grade tritium sets the standard for brightness in any lighting condition. Trusted and used by OEM manufacturers, these sights provide superior visibility and accuracy day or night

- Front Tritium Color: Green
- Rear Tritium Color: Green, Orange/ Yellow dots (for selected models only)

Model	List
117663101	99.99

Mepro Tru-Dot S&W M&P Shield(Non-EZ

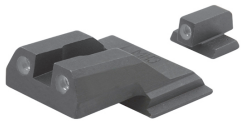

The Mepro Tru-Dot® sights offer reliable illumination day or night, with an extremely bright 3-dot design for fast target acquisition. The front and rear tritium sources appear green in low or no light, providing confidence to make accurate shots in crucial moments. Available with yellow or orange front tritium on select SKUs.

- Front Tritium Color: Green
- Rear Tritium Color: Green, Orange/ Yellow dots (for selected models only)
- Illumination: Swiss Tritium on both Rear and Front

Model	List
117703101	99.99

Mepro Tru-Dot S&W Bodyguard 380 & M&P

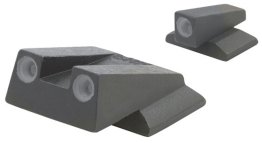

Introducing the Mepro Tru-Dot® fixed sights, providing unrivaled illumination for day and night use. Featuring an extremely bright 3 bright white dot, these sights ensure fast and accurate target acquisition during the daytime. With rear and front tritium sources appearing green in lowlight and no light scenarios, you can confidently make accurate shots when it matters most. Also available with yellow or orange front tritium for select SKUs.

- Front Tritium Color: Green

Model	List
117803101	99.99

ENOPOLY
DISTRIBUTION · SINCE 2020 · DEALERS ONLY

CALL
561-515-7267

Mepro Tru-Dot R4E-Glock STD

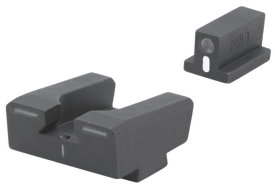

Improve your target acquisition time and accuracy with the MEPRO TRU-DOT R4E fixed Night Sights. Designed with input from former US Special Forces operators, this sight features a unique crosshair reticle that uses three vertical features and two horizontal lines. With self-illumination, you can accurately shoot day or night.

- Sight Picture: Five Sight Alignment Elements (3 on Rear / 2 on Front)
- Illumination: Swiss Tritium on both Rear and Front

Model	List
122243101	149.99

Mepro Tru-Dot Front-ruger Mini 14(SN Prefix



Meprolight's® high-grade tritium utilizes a specially formulated process for unmatched brightness in any lighting condition. With decades of military expertise, the Mepro Tru-Dot® family sets the standard for tritium pistol sights. Trusted by OEM manufacturers, these sights offer reliable accuracy from broad daylight to no light.

- Illumination: Swiss Tritium - Green color only
- Material: Steel

Model	List
1309233101	89.99

Mepro Tru-Dot HK MP5, 91, 93, 94-G/G

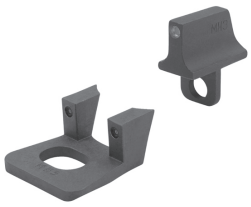

Meprolight's® high-grade tritium utilizes a specially formulated process for unmatched brightness in any lighting condition. With decades of military expertise, the Mepro Tru-Dot® family sets the standard for tritium pistol sights. Trusted by OEM manufacturers, these sights offer reliable accuracy from broad daylight to no light.

- Illumination: Swiss Tritium - Green color only
- Material: Steel

Model	List
1315063101	109.00

Mepro Tru-Dot Front-H&K MP5,91,93,94-G



Meprolight's® high-grade tritium utilizes a specially formulated process for unmatched brightness in any lighting condition. With decades of military expertise, the Mepro Tru-Dot® family sets the standard for tritium pistol sights. Trusted by OEM manufacturers, these sights offer reliable accuracy from broad daylight to no light.

- Illumination: Swiss Tritium - Green color only
- Material: Steel

Model	List
1315063107	39.99

Mepro Tru-Dot Front,Bead-Mossberg



Meprolight's® high-grade tritium utilizes a specially formulated process for unmatched brightness in any lighting condition. With decades of military expertise, the Mepro Tru-Dot® family sets the standard for tritium pistol sights. Trusted by OEM manufacturers, these sights offer reliable accuracy from broad daylight to no light.

- Illumination: Swiss Tritium - Green color only
- Material: Steel

Model	List
1340443101	39.99

Mepro Tru-Dot Front,Bead-Rem.



Meprolight's® high-grade tritium utilizes a specially formulated process for unmatched brightness in any lighting condition. With decades of military expertise, the Mepro Tru-Dot® family sets the standard for tritium pistol sights. Trusted by OEM manufacturers, these sights offer reliable accuracy from broad daylight to no light.

- Illumination: Swiss Tritium - Green color only
- Material: Steel

Model	List
1340453101	39.99

Mepro Tru-Dot

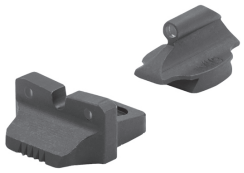

Experience unparalleled precision and visibility with Meprolight's® Mepro Tru-Dot® Rifle sights. Built with decades of military innovation and expertise, these high-grade tritium sights provide unmatched brightness in any lighting conditions. Trusted and used by industry professionals, these sights are the benchmark for tritium illumination. Upgrade your rifle with the best.

- Illumination: Swiss Tritium - Green color only
- Material: Steel

Model	List
1346603101	99.99

Remington 700/750/7600,Slug Barrel 870,



Experience unparalleled precision and visibility with Meprolight's® Mepro Tru-Dot® Rifle sights. Built with decades of military innovation and expertise, these high-grade tritium sights provide unmatched brightness in any lighting conditions. Trusted and used by industry professionals, these sights are the benchmark for tritium illumination. Upgrade your rifle with the best.

- Illumination: Swiss Tritium - Green color only
- Material: Steel

Model	List
1346623101	99.99

Front,Dovetailed,.378" Post H-Mossberg



Meprolight® has set the standard for tritium illuminance with their military-grade tritium technology. The Mepro Tru-Dot® pistol sights offer unparalleled brightness in any lighting condition, earning their reputation as the top choice for OEM manufacturers. Put your trust in decades of proven experience and innovation.

- Illumination: Swiss Tritium - Green color only
- Material: Steel

Model	List
1385013101	44.99

Mepro Tru-Doot Galil AR/ARM/SAR



Model	List
1395203101	99.99

Mepro Tru-Dot CZ P-01, #4 Rear-G/G



Introducing the Mepro Tru-Dot® fixed sights, providing unrivaled illumination for day and night use. Featuring an extremely bright 3 bright white dot, these sights ensure fast and accurate target acquisition during the daytime. With rear and front tritium sources appearing green in lowlight and no light scenarios, you can confidently make accurate shots when it matters most. Also available with yellow or orange front tritium for select SKUs.

- Front Tritium Color: Green

Model	List
177753101	99.99

Mepro Tru-Dot CZ 75/82/83/85/97/SP-01, #5



The Mepro Tru-Dot® sights offer reliable illumination day or night, with an extremely bright 3-dot design for fast target acquisition. The front and rear tritium sources appear green in low or no light, providing confidence to make accurate shots in crucial moments. Available with yellow or orange front tritium on select SKUs.

- Front Tritium Color: Green
- Rear Tritium Color: Green, Orange/ Yellow dots (for selected models only)
- Illumination: Swiss Tritium on both Rear and Front

Model	List
177763101	99.99

ENOPOLY
DISTRIBUTION · SINCE 2020 · DEALERS ONLY

CALL
561-515-7267

Mepro Tru-Dot Walther PPQ/PPQ M2

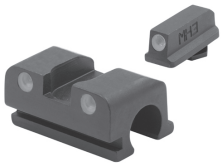

The Mepro Tru-Dot® sights offer reliable illumination day or night, with an extremely bright 3-dot design for fast target acquisition. The front and rear tritium sources appear green in low or no light, providing confidence to make accurate shots in crucial moments. Available with yellow or orange front tritium on select SKUs.

- Front Tritium Color: Green
- Rear Tritium Color: Green, Orange/ Yellow dots (for selected models only)
- Illumination: Swiss Tritium on both Rear and Front

Model	List
188013101	99.99

Mepro Tru-Dot Walther PPS, PPX, Creed-G/G

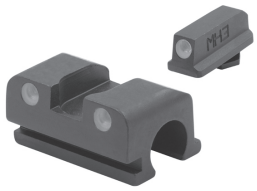

Meprolight's® advanced Mepro Tru-Dot® fixed sights are the standard for tritium pistol sights. With decades of military experience and a specially formulated manufacturing process, these sights offer unparalleled brightness in any lighting condition. Trusted by OEM manufacturers, these sights are the top choice in day and night visibility.

- Front Tritium Color: Green
- Rear Tritium Color: Green, Orange/ Yellow dots (for selected models only)

Model	List
188023101	99.99

Mepro Tru-Dot Iwi Masada 9/Tactical(Not



Meprolight®'s high-grade tritium technology, built upon decades of military innovation and service, sets the standard for tritium illuminance. The Mepro Tru-Dot® fixed sights offer unmatched brightness in all lighting conditions, trusted and used by OEM manufacturers for decades. Upgrade your pistol with industry-leading day/night sights.

- Front Tritium Color: Green
- Rear Tritium Color: Green, Orange/ Yellow dots (for selected models only)

Model	List
195873101	99.99

Mepro Tru-Dot Iwi Jericho 941/Baby Eagle

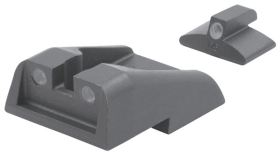

Meprolight's® advanced Mepro Tru-Dot® fixed sights are the standard for tritium pistol sights. With decades of military experience and a specially formulated manufacturing process, these sights offer unparalleled brightness in any lighting condition. Trusted by OEM manufacturers, these sights are the top choice in day and night visibility.

- Front Tritium Color: Green
- Rear Tritium Color: Green, Orange/ Yellow dots (for selected models only)

Model	List
195933101	99.99

Mepro Tru-Dot ADJ. Sig Dovetail(Except



Upgrade your shooting capabilities with MEPROLIGHT® combat-proven self-illuminated adjustable night sights. Hit stationary or moving targets with increased accuracy even in low-light conditions. Trust in this industry expert's night sights for a significant increase in hit probability.

- Adjustment: Windage and elevation - For the Rear sight only
- Sight Picture: 3-Dot (front & rear sets)
- Illumination: Green Swiss Tritium on both Rear and Front
- Material: Steel

Model	List
201103101	149.99

Mepro Tru-Dot ADJ. Glock STD



MEPROLIGHT® combat-proven self-illuminated adjustable night sights upgrade your capabilities to hit targets in low-light conditions with increased hit probability. These sights provide precise and reliable aim, perfect for any high-pressure combat or self-defense situation.

- Adjustment: Windage and elevation - For the Rear sight only
- Sight Picture: 3-Dot (front & rear sets)
- Illumination: Green Swiss Tritium on both Rear and Front
- Material: Steel

Model	List
202243101	149.99

Mepro Tru-Dot ADJ.HK USP Comp.



TRU-DOT® adjustable models provide improved rapid instinctive aiming with no need to adjust to day or night use. The three solid dots serve as a consistent aiming reference for any lighting condition. Put your focus on the target, not on adjusting your sights.

- Adjustment: Windage and elevation - For the Rear sight only
- Sight Picture: 3-Dot (front & rear sets)
- Illumination: Green Swiss Tritium on both Rear and Front
- Material: Steel

Model	List
215163101	149.99

ADJ.S&W K/L/N Frames,Front Ramp(Non-DX



Maximize your accuracy with the MEPRO TRU-DOT Adjustable Day and Night sights. With windage and elevation adjustments on the rear sight, you can easily compensate for variables like windage, elevation, bullet weight, and distance when zeroing. The fixed front sight ensures a stable aim for precise shots.

- Adjustment: Windage and elevation - For the Rear sight only
- Sight Picture: 3-Dot (front & rear sets)
- Illumination: Green Swiss Tritium on both Rear and Front

Model	List
227703101	149.99

Mepro Tru-Dot ADJ. S&W K/L/N Frames,Pinned



Enhance your accuracy with the MEPRO TRU-DOT Adjustable Day and Night sights. With windage and elevation adjustments on the rear sight, you can easily compensate for factors like windage, elevation, bullet weight, and distance to achieve precision when zeroing. The fixed front sight ensures reliability and consistency in your aim. Perfect for those seeking top-notch performance.

- Adjustment: Windage and elevation - For the Rear sight only

Model	List
227713101	149.99

Hyper-Bright Sig Dovetail #8/#8 Green Ring



The MEPRO Hyper-Bright V-Sights designed for Sig Sauer P-Series dovetailed models (compatible with 9MM/357, P320, P226, P228, P239, P224, and P365—except 365XL) offer reliable illumination day or night. Featuring an extremely bright fluorescent green contrast-colored ring on the front sight, these tritium sights ensure fast target acquisition in daylight. Additionally, the yellow ring option charges with light and briefly glows in low-light conditions, complementing the green tritium. The U-notch shape

Model	List
401103111	109.99

Hyper-Bright Sig Dovetail #8/#8 Yellow Ring



The MEPRO Hyper-Bright tritium Night Sights are compatible with SIG P Series 9MM/357 handguns. These sights feature an extremely bright fluorescent contrast-colored ring in either green or orange for fast target acquisition during the day. The unique yellow ring option includes phosphorescent paint that charges with light and glows in low-light conditions, complementing the green tritium. The U-notch shape rear sight contains only the tritium vials, allowing your eyes to focus quickly on the front Hyper-Bright sight for

Model	List
401103121	109.99

Hyper-Bright Sig Dovetail #8/#8 Orange Ring



The MEPRO Hyper-Bright V-Sights designed for Sig Sauer P-Series dovetailed models (compatible with 9MM/357, P320, P226, P228, P239, P224, and P365—except 365XL) offer reliable illumination day or night. Featuring an extremely bright fluorescent orange contrast-colored ring on the front sight, these tritium sights ensure fast target acquisition in daylight. Additionally, the yellow ring option charges with light and briefly glows in low-light conditions, complementing the orange tritium. The U-notch

Model	List
401103131	109.99

Mepro Hyper-Bright Glock Slim Green Ring



The MEPRO Hyper-Bright Sights for Glock Slimline models (G42, G43, G43X, G48, and G48X) offer reliable illumination day or night. Featuring an extremely bright fluorescent green contrast-colored ring on the front sight, these tritium sights ensure fast target acquisition in daylight. Additionally, the yellow ring option charges with light and glows in low-light conditions, complementing the green tritium. The U-notch rear sight lacks contrasting color, directing your focus to the front Hyper-Bright sight

Model	List
402203111	109.99

Mepro Hyper-Bright Plus Glock Slim Yellow



The MEPRO Hyper-Bright V-Sights designed for Glock Slimline models (G42, G43, G43X, G48, and G48X) offer the world’s brightest handgun sight in any light. These self-illuminated. The unique “V” shape rear sight ensures fast and intuitive target acquisition. Tritium-powered and maintenance-free, these sights are always ready for action, making them a reliable upgrade for your pistol.

- Front Sight Color: Bright yellow ring

Model	List
402203121	109.99

Mepro Hyper-Bright Glock Slim Orange Ring



The MEPRO Hyper-Bright Sights designed for Glock Slimline models (G42, G43, G43X, G48, and G48X) offer reliable illumination day or night. Featuring an extremely bright fluorescent orange contrast-colored ring on the front sight, these tritium sights ensure fast target acquisition in daylight. Additionally, the yellow ring option charges with light and briefly glows in low-light conditions, complementing the orange tritium. The U-notch rear sight lacks significant contrasting color, directing your focus to the front Hyper-Bright

Model	List
402203131	109.99

Hyper-Bright Plus Glock Standard



The Mepro Hyper-Bright tritium Night Sights with a yellow ring are compatible with Glock Slimline models (G42, G43, G43X, G48, G48X). These self-illuminated sights feature an extremely bright fluorescent contrast-colored ring for fast target acquisition during the day or night. The yellow ring option also includes phosphorescent paint that charges with light and glows in low-light conditions for a short time, in conjunction with the green tritium.

Model	List
402243121	109.99

Mepro Frbs-Flip Backup Sights-4 DOT



The Mepro FRBS is a reliable backup sight with tritium-enhanced vials for low-light shooting. Its adjustable front post and self-illuminated rear sight provide confidence in any situation. This backup sight is perfect for day or night use and a must-have for any shooter.

- Illumination: Green Swiss Tritium on both Rear and Front
- Available Front Ring Colors: Orange
- Available Body Colors: Black, Dark Earth Click size

Model	List
403240	184.99

Mepro Frbs-Flip Backup Sights-4 DOT



The Mepro FRBS is a reliable backup sight with tritium-enhanced vials for low-light shooting. Its adjustable front post and self-illuminated rear sight provide confidence in any situation. This backup sight is perfect for day or night use and a must-have for any shooter.

- Illumination: Green Swiss Tritium on both Rear and Front
- Available Front Ring Colors: Orange
- Available Body Colors: Black, Dark Earth Click size

Model	List
403440	184.99

Hyper-Bright Plus Kimber K6 & DA/SA - Yellow



The Meprolight Hyper-Bright Plus sights feature an extremely bright fluorescent contrast-colored ring in yellow for fast target acquisition during the day. These self-illuminated tritium sights are always on, maintenance-free, and built to withstand heavy recoil. The yellow ring option also includes phosphorescent paint that charges with light and glows in low-light conditions for a short time, in conjunction with the tritium.

Model	List
412313121	109.99

Hyper-Bright H&K (Non-OR Models) - Orange



The MEPRO Hyper-Bright Sights designed for H&K (excluding OR models) with the orange ring deliver reliable illumination day or night. Featuring an extremely bright orange-colored ring on the front sight and a unique “V” shape rear sight, these sights ensure rapid target acquisition during daylight and provide maximum visibility as a night sight.

- Compatibility: H&K (Non-OR Models)

Model	List
415453131	109.99

Hyper-Bright S&W M&P Shield (Non Ez Models)

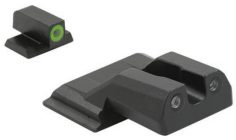

The MEPRO Hyper-Bright tritium Night Sights are designed for S&W M&P Shield (non-EZ models) and offer reliable illumination day or night. Featuring an extremely bright fluorescent contrast-colored ring in green or orange, these sights ensure fast target acquisition during the day. The yellow ring option includes phosphorescent paint that glows in low-light conditions, enhancing visibility in conjunction with the green tritium. The U-notch rear sight contains only the tritium vials, allowing your eyes to focus quickly

Model	List
417703111	109.99

Hyper-Bright S&W M&P Shield (Non-Ez Models)



The MEPRO Hyper-Bright V-Sights for S&W M&P Shield (non-EZ models) feature an extremely bright contrasting colored ring on the front sight. Shooters can choose from three colors: green, yellow, or orange. The tritium illumination ensures low-light and nighttime aiming capabilities, providing confidence in any environment. These sights are always ready, maintenance-free, and designed for durability, making them an excellent upgrade for your pistol.

Model	List
417703131	109.99

Mepro Hyper-Bright Taurus G3C W/OEM Steel

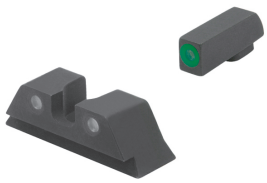

Benefit from decades of military innovation and service with Meprolight’s® tritium-illuminated pistol sights. The Mepro HYPER-BRIGHT™ family offers the industry's brightest tritium with a specially formulated manufacturing process, ensuring maximum brightness in any lighting conditions. Trust the benchmark in tritium technology for your pistol sight needs.

- Available Front Ring Color: Orange / Green / Yellow

Model	List
465003111	109.99

Mepro Hyper-Bright Plus Taurus G3C

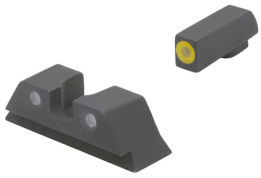

Benefit from decades of military innovation and service with Meprolight’s® tritium-illuminated pistol sights. The Mepro HYPER-BRIGHT™ family offers the industry's brightest tritium with a specially formulated manufacturing process, ensuring maximum brightness in any lighting conditions. Trust the benchmark in tritium technology for your pistol sight needs.

- Available Front Ring Color: Orange / Green / Yellow

Model	List
465003121	109.99

ENOPOLY
DISTRIBUTION · SINCE 2020 · DEALERS ONLY

CALL
561-515-7267

Mepro Hyper-Bright Taurus G3C W/Oem

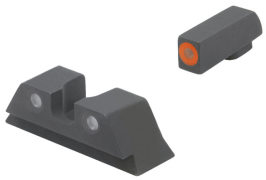

Benefit from decades of military innovation and service with Meprolight’s® tritium-illuminated pistol sights. The Mepro HYPER-BRIGHT™ family offers the industry's brightest tritium with a specially formulated manufacturing process, ensuring maximum brightness in any lighting conditions. Trust the benchmark in tritium technology for your pistol sight needs.

- Available Front Ring Color: Orange / Green / Yellow

Model	List
465003131	109.99

CZ 75 (not PCR/P-01 Omega Models) Orange



The Meprolight Hyper-Bright CZ 75/85/SP-01 Fixed Sight Set features a front and rear sight, both equipped with green tritium. The front sight stands out with its orange ring, providing excellent visibility in low-light conditions. Whether for defensive use or competitive shooting, this sight set enhances accuracy and ensures reliable aiming capabilities for CZ 75 models that don’t belong to the PCR/P-01 Omega series.

- Type: Fixed pistol sight

Model	List
477773131	109.99

Hyper-Bright IWI Masada 9/Tactical/Slim -



The MEPRO Hyper-Bright Sights designed for the IWI Masada 9, Tactical, and Slim models with the green ring deliver reliable illumination day or night. Featuring an extremely bright fluorescent contrast-colored green ring on the front sight and a unique “V” shape rear sight, these sights ensure rapid target acquisition during daylight. At night, the green tritium dots provide low-light brilliance.

- Compatibility: IWI Masada 9, Tactical, and Slim

Model	List
495873111	109.99

Hyper-Bright IWI Masada 9/Tactical/Slim -



The IWI Masada 9, Tactical, and Slim models with the yellow ring deliver reliable illumination day or night. Featuring an extremely bright fluorescent contrast-colored yellow ring on the front sight and a unique “V” shape rear sight, these sights ensure rapid target acquisition during daylight.

- Compatibility: IWI Masada 9, Tactical, and Slim
- Daytime Precision: Fluorescent yellow ring for rapid target acquisition during daylight

Model	List
495873121	109.99

Hyper-Bright IWI Masada 9/Tactical/Slim -

The IWI Masada 9, Tactical, and Slim models with the orange ring deliver reliable illumination day or night. Featuring an extremely bright fluorescent contrast-colored orange ring on the front sight and a unique “V” shape rear sight, these sights ensure rapid target acquisition during daylight.

- Compatibility: IWI Masada 9, Tactical, and Slim
- Daytime Precision: Fluorescent orange ring for rapid target acquisition during daylight

Model	List
495873131	109.99

Mepro M22 .3 Moa Triangle-Red



Introducing the Mepro M22 reflex sight, the latest iteration of the renowned Mepro M21 sight used by military and law enforcement globally. With fiber-optic illumination during the day and Swiss tritium vials at night, this sight requires no batteries and provides quick and effortless transitions between lighting conditions.

- Magnification: 1X
- Display Window Dimensions: 1” x 0.8” (25 x 20 mm)
- Power source: Fiber Optic (Day) / Tritium (Night)

Model	List
56225000	499.99

Mepro M21 Polarizer + Flash Guard Kit FOR M21



Enhance your shooting experience with our Polarizer and Flash Guard combo. With 19 dimming settings, the Polarizer eliminates reticle "Washout" and improves target acquisition in tough lighting conditions. The Flash Guard prevents lens flares, hides reflections, reduces glare, and protects your lens from scratches. Expertly designed for optimal performance.

- Polarizer: For dimming an extra illuminated target environment – 19 settings of dimming – Prevents reticle “Washout” – Makes reticle more apparent in difficult lighting conditions – Enables quicker target acquisition

Model	List
562609000	69.99

Mepro M21 Bullseye Reticle w/ 4.3 MOA Dot



The MEPRO M21 red dot sight combines fiber-optic illumination during the day with tritium-powered brightness at night. With its maintenance-free design, dual illumination system, and rugged construction, this sight is trusted by professionals worldwide. Whether you’re in low-light conditions or bright daylight, the MEPRO M21 ensures rapid target acquisition and reliability.

- Magnification: 1X
- Lens Diameter: 30mm (1.1811 in.)

Model	List
626110	479.99

Mepro M21 Triangle Reticle



The Mepro M21 Triangle Reticle is a self-illuminated reflex sight designed for close-quarter combat. No batteries needed; it’s powered by fiber optics during the day and tritium at night. Originally developed for the Israel Defense Force, it remains in active duty worldwide. With a wide field of view, four reticle options, rugged construction, and parallax-free design, this sight delivers precision and reliability.

- Magnification: 1X

Model	List
626410	479.99

Mepro FT Bullseye Glock Sight (Except MOS)



The Mepro FT Bullseye™ Rear Sight is designed for all Glock models except MOS an innovative fiber-tritium optical pistol rear sight. Unlike traditional sights, it eliminates the need for a front sight. The single-night-sight design aligns with a central point of focus, creating a bullseye reticle. Powered by fiber optics during the day and premium-grade tritium in low-light conditions, it excels in all lighting scenarios. No adjustments are needed for most standard holsters—just install the sight

Model	List
631013108	149.99

FT Bullseye Springfield XD, XDM, Hellcat (Non

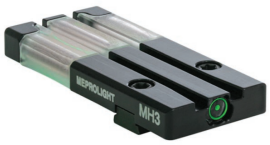

Designed for Springfield XD, XDM, and Hellcat (Non OSP Models). The Mepro FT Bullseye™ is an ingenious fiber-tritium optical pistol rear sight. Unlike traditional sights, it eliminates the need for a front sight. The single-night-sight design aligns with a central point of focus, creating a bullseye reticle. Powered by fiber optics during the day and premium-grade tritium in low-light conditions, it excels in all lighting scenarios. No adjustments are needed for most standard holsters—install the sight on

Model	List
631103108	149.99

Mepro Bullseye IWI-MASADA 9/Tactical(Not for

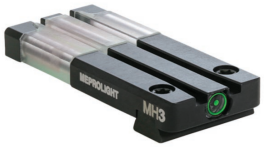

The Mepro FT Bullseye sight designed for the IWI Masada 9/Tactical (Not for Slim) is a discreet and streamlined single-night-sight configuration. It excels in daylight conditions using fiber optics and ensures optimal performance even in the darkest blackout scenarios with premium-grade tritium.

- Compact Design: Ultralight and low profile
- Day/Night Use: Combines fiber optics and tritium for visibility in all lighting conditions

Model	List
631123108	149.99

ENOPOLY
DISTRIBUTION · SINCE 2020 · DEALERS ONLY

CALL
561-515-7267

FT Sight for SIG P-Series Dovetailed (Not

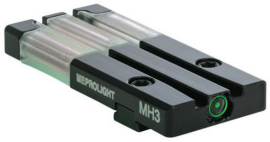

Experience unparalleled speed and precision with the Meprolight FT Bullseye Rear Sight. This innovative sight combines the best of fiber-optic and tritium technologies, providing exceptional performance day and night. Its low-profile, single-night-sight design aligns with a central point of focus, creating a bullseye reticle. Powered by fiber optics during the day and premium-grade tritium in low-light conditions, it ensures quick and accurate target acquisition without the need for batteries.

Model	List
631153108	149.99

Mepro FT Bullseye Sig P365 W/Dovetailed



Experience unmatched speed and accuracy with the Mepro FT Bullseye™, the world's smallest and brightest pistol sight. This engineering masterpiece features a low height over bore design, powered by fiber optics for daytime use and premium-grade tritium for low-light and dark conditions. Master your aim with ease and confidence.

- Reticle color: Green
- Illumination: Fiber and Tritium
- Reticle shape: Bullseye

Model	List
631163108	149.99

Mepro FT Bullseye Sight S&W M&P (Non-Optics



The Meprolight FT Bullseye Rear Sight for S&W M&P (Non-Optics Ready) is an ingenious hybrid sight combining fiber optics and tritium. Designed to fit most standard holsters without adjustments, it eliminates the need for a front sight.

- Profile: Low-profile design for rapid aiming
- Daytime Visibility: Uses fiber optics for bright aiming during the day
- Low-Light Performance: Premium tritium for nighttime accuracy

Model	List
631203108	149.99

Mepro FT Bullseye S&W M&P Shield (not EZ



The Mepro FT Bullseye for S&W M&P Shield (excluding EZ models) is an innovative and compact optical sight. It requires no front sight, fits most standard holsters without adjustments, and provides intuitive target acquisition in any light condition.

- Compact Design: Streamlined and unobtrusive
- Day/Night Use: Utilizes fiber optics during the day and tritium for low-light conditions
- Holster-Friendly: Fits most standard holsters without adjustments

Model	List
631213108	149.99

Mepro FT Bullseye Front Sight H&K (Non-OR



The Mepro FT Bullseye™ sight, compatible with HK VP9, HK45, HK45C, P30, and SFP9 (NON-OR MODELS), is an ultralight, snag-free front sight designed for rapid, intuitive aiming. Powered by fiber optics during the day and premium-grade tritium for low-light conditions, it ensures superior visibility in all lighting scenarios. No rear sight is needed, making it easy to draw and always ready for action.

- Compact Design: Streamlined and unobtrusive.

Model	List
631253108	149.99

Bullseye Rem.R1(BASE MODEL)R1

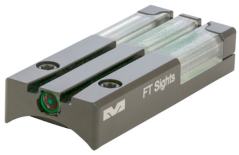

The Mepro FT Bullseye™ family is the pinnacle of engineering, offering the world’s smallest and brightest reflex-style optic for pistols. Its intuitive design promotes faster and more accurate shooting, while the low height over bore and fiber optic and tritium powered single-night-sight provide unparalleled visibility in all lighting conditions.

- Reticle shape: Bullseye
- Reticle color: Green
- Illumination: Fiber and Tritium

Model	List
631303108	149.99

Mepro FT Bullseye CZ P10 (Non-Optics Ready)



The Mepro FT Bullseye sight designed for the CZ P-10 S/SC/C/F (Non Optics Ready) is an ultralight, low-profile optical pistol sight. Similar to reflex sights, it provides an illuminated dot and circle Bullseye for rapid, instinctive aiming. The combination of fiber optics and Tritium ensures accurate shooting in all lighting conditions without the need for batteries.

- Compact Design: Ultralight and low profile

Model	List
631423108	149.99

Mepro FT Bullseye Kriss Sphinx SDP Ccompact

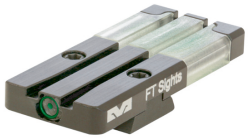

Introducing the Mepro FT Bullseye™, the world's smallest and brightest reflex-style optic for pistols. This engineering masterpiece offers intuitive, fast, and accurate aiming, thanks to its low height over bore single-night-sight design. With fiber optics for daytime use and premium-grade tritium for low-light and dark conditions, it's the ultimate weapon accessory for any marksman.

- Reticle shape: Bullseye
- Reticle color: Green

Model	List
631433108	149.99

Mepro FT Bullseye Ruger - Mark III/Mark IV



The Mepro FT Bullseye sight for Ruger Mark III/Mark IV is an innovative tritium/fiber optic sight that eliminates the need for traditional front and rear sights. Its unique design ensures fast and instinctive aiming, making target acquisition quicker and snag-free.

- Brightness: Swiss-made Tritium vials ensure unparalleled visibility in low-light and nighttime conditions
- Low Profile: Single rear sight with a self-illuminated dot and circle bullseye

Model	List
631453108	149.99

Mepro FT Bullseye Rear Sight Ruger LC9

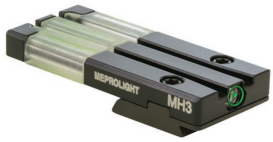

The Mepro FT Bullseye sight for Ruger Mark III/Mark IV is an innovative tritium/fiber optic sight that eliminates the need for traditional front and rear sights. Its unique design ensures fast and instinctive aiming, making target acquisition quicker and snag-free.

- Compact Design: Ultralight and low profile
- Day/Night Use: Combines fiber optics and tritium for visibility in all lighting conditions
- No Front Sight Needed: Simplified aiming system

Model	List
631463108	149.99

Mepro FT Bullseye KAHR - P380, CW380, CT380



The Mepro FT Bullseye™ sight, compatible with KAHR P380, CW380, and CT380, is an ultralight, snag-free rear sight designed for rapid, intuitive aiming. Powered by fiber optics during the day and premium-grade tritium for low-light conditions, it ensures superior visibility in all lighting scenarios. With no need for a front sight, this innovative design simplifies target acquisition, making it ideal for self-defense situations or competitive shooting.

Model	List
631473108	149.99

Mepro FT Bullseye Front - Glock All Models



The Mepro FT Bullseye™ Front Sight is an innovative fiber-tritium optical pistol sight designed for Glock and other compatible models. Its low-profile design, powered by fiber optics during the day and premium-grade tritium in low-light conditions, ensures rapid and intuitive aiming. No rear sight is needed, making it incredibly fast to acquire targets. Plus, it’s drop-proof, shockproof, and always ready for action

Model	List
632013108	124.99

ENOPOLY
DISTRIBUTION • SINCE 2020 • DEALERS ONLY

CALL
561-515-7267

Mepro FT Bullseye IWI Masada 9/Tactical/Slim



Designed for IWI Masada 9, Tactical, and Slim models. The Mepro FT Bullseye™ is the world’s smallest optical sight for pistols. With no rear sight needed, this intuitive design grants quick and accurate target acquisition. Powered by fiber optics during the day and premium-grade tritium in low-light conditions, it excels in all lighting scenarios.

- Profile: Low-profile design for rapid aiming

Model	List
632123108	124.99

Mepro FT Bullseye Front SIG P226



The Mepro FT Bullseye Front Sight for Sig Sauer P226 is the next evolution of the FT family. Born from the engineering masterpiece—the Mepro FT Bullseye Rear Sight—the FT Bullseye Front Sight is so intuitive that it will make you a much faster and more accurate marksman. No rear sight is needed; the front sight alone provides rapid target acquisition.

- Profile: Low-profile design for rapid aiming

Model	List
632153108	124.99

Mepro FT Bullseye S&W M&P Full Size



The Mepro FT Bullseye Front Sight for Smith & Wesson M&P Full Size is an ingenious fiber-tritium optical pistol sight. Born from the engineering marvel of the Mepro FT Bullseye Rear Sight, this front sight takes intuitive aiming to the next level. Its low-profile design, powered by fiber optics during the day and premium-grade tritium in low-light conditions, ensures rapid target acquisition.

- Profile: Low-profile design for rapid aiming

Model	List
632203108	124.99

Mepro FT Bullseye S&W M&P Shield



Upgrade your S&W M&P Shield with the Meprolight Fiber-Tritium Bullseye Rear Sight. This innovative sight features a low-profile design, drop-resistant construction, and shockproof durability. Engineered to withstand punishing recoil and consistent use, it ensures rapid target acquisition in any environment. With the Mepro FT Bullseye, there’s no need for a front sight—just focus on the intuitive aiming point.

Model	List
632213108	124.99

Mepro FT Bullseye H&K



Mepro FT Bullseye™ Front Sight is designed for H&K VP9, HK45, HK45C, P30, and SFP9 (please note that this model does not fit OR models) an ingenious fiber-tritium optical pistol front sight. Born from engineering mastery, it’s the world’s smallest and brightest reflex-style optic for pistols. The low-profile design, powered by fiber optics during the day and premium-grade tritium in low-light conditions, ensures rapid target acquisition. No rear sight is needed—install

Model	List
632253108	124.99

Mepro MMX4 4X Micro Magnifier Quick Flip



The Mepro MMX4 and micro magnifiers extend the effective range of your red dot or 1x reflex sight. Weighing in at 6.9 oz., they save rail space and reduce weight on your firearm. With precise elevation and windage dials, they ensure accurate line-of-sight alignment. The wide field of view allows rapid target acquisition with both eyes open, ideal for agility and speed. These magnifiers attach directly to any MIL-STD-1913 rail behind your optic and can be easily flipped out of the way when not in use.

Model	List
8016000200	389.99

MPO-S, Red, 3/33 Moa Bullseye, RMSC

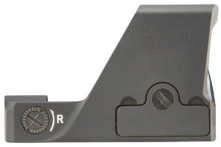

Introducing the MPO-S - the ultimate choice for personal defense. With its sleek, low-profile design, the MPO-S minimizes the risk of snags for a faster draw and quicker target acquisition. It also offers 2.5 years of illumination and a RMSc/JPoint® footprint for direct mounting to your favorite concealed carry handgun. Choose the MPO-S for unbeatable performance and convenience.

- Footprint: RMSc/JPoint®
- Objective Lens Diameter: W: 0.80"x H: 0.60
- Reticle Type: 3-Segment

Model	List
901141171	274.99

MPO PRO-S, Red, 3/33 Moa Bullseye, RMSC



Upgrade your tactical operations with the Mepro MPO Pro-S. This enclosed optic system is built tough for military and law enforcement use, boasting the same durability as Meprolight's legendary M21, M22, and M5 models. Its precision and accuracy are unmatched, automatically adapting to any environment.

- Footprint: RMSc/JPoint®
- Objective Lens Diameter: W: 0.78"x H: 0.60"
- Reticle Type: 3-Segment

Model	List
901141172	299.99

MPO-F, Red, 3/33 Moa Bullseye,RMR



The MPO-F is the perfect addition to your everyday carry, featuring a user-selectable 3 segment reticle that allows you to customize your interaction with the optic. With a 3 MOA dot, 33MOA bullseye, and 33 MOA ring, you can confidently stay focused on your target and remain fully engaged in any situation. Its versatile design accommodates a variety of pistols, providing both comfort and enhanced speed and accuracy. Elevate your shooting experience with the MPO-F.

Model	List
901141271	319.99

MPO Pro-F, Red, 3/33 Moa Bullseye, RMR



Discover the ultimate enclosed optic system for military and law enforcement operations. The Mepro MPO Pro-F is engineered with the legendary durability of Meprolight® while enhancing precision and accuracy across various firearms and adapting to any environment. Upgrade your performance with Mepro MPO Pro-F.

- Footprint: RMR
- Objective Lens Diameter: W: 0.95"x H: 0.7"
- Reticle Type: 3-Segment

Model	List
901141272	374.99

Pulsar Locking QD Pic Mount

Securely attach your Pulsar riflescopes with this locking quick?detach Picatinny mount. Built from lightweight, durable aluminum with a matte black finish, it provides a stable hold and helps maintain zero for reliable hunting or airsoft use.

- Locking Quick-Detach Picatinny mount for fast, secure scope attachment
- Returns optic to zero for consistent accuracy

Model	List
PL34000	0.00

Pulsar 5x30 B Compact Mono

Pulsar 5x30 B Monocular provides 5x magnification and a 30?mm lens for clear daylight viewing. Easily connects to Krypton thermal attachments via bayonet connector, making it a versatile observation device for outdoor and tactical use.

- 5x magnification for clear viewing
- 30?mm objective lens (F95/3.1)
- Field of view: 7° H / 12.2?m @ 100?m
- Eye relief: 18?mm for comfortable use
- Converts Krypton thermal attachment into observation device

Model	List
PL71014	0.00

Pulsar Thermion 2 Pro XQ35

PULSAR

Pulsar Thermion 2 Pro XQ35 thermal riflescope with 2-10x magnification and 35mm lens, featuring IPX7 waterproof design, Wi-Fi streaming via Stream Vision 2 app, picture-in-picture mode, and reliable day & night thermal imaging for rifles.

- Pulsar Thermion 2 Pro XQ35 thermal imaging device
- 2?10x magnification with a 35mm germanium objective lens
- 384x288 thermal sensor for clear day?night visibility
- Built?in Wi?Fi with Stream Vision 2 for streaming and updates

Model	List
PL76541	0.00

Pulsar PRO Thermion 2 XP50 Thermal

PULSAR



The Pulsar PRO Thermion 2 XP50 is a premium thermal riflescope designed for precision and efficiency. It features a high-resolution sensor that ensures detailed thermal imaging, and an objective lens that provides a wide field of view. The magnification range allows for precise targeting, and the detection range is impressive, making it suitable for various shooting conditions. The riflescope is equipped with an uncooled sensor type that operates at a high frame rate, ensuring smooth and clear

Model	List
PL76547	4,999.97

Pulsar Thermion 2 Pro XQ50

PULSAR

High-performance Pulsar Thermion 2 Pro XQ50 thermal riflescope with night vision, 384x288 sensor, long detection range, Wi-Fi connectivity via Stream Vision 2, picture-in-picture mode, and IPX7 waterproof design for reliable all-weather use

- 384×288 microbolometer sensor with long?range thermal detection
- Night?vision capability for low?light and no?light environments
- Wi?Fi connectivity via Stream Vision 2 app for mobile viewing and control

Model	List
PL76548	0.00

Pulsar Thermion 2 XG50

PULSAR

Pulsar Thermion 2 XG50 Thermal Riflescope with 50mm lens delivers clear thermal imaging, long-range detection, 1024×768 AMOLED display, built-in video recording, Wi?Fi streaming, IPX7 waterproof rating, and a lightweight magnesium alloy housing.

- Brand: Pulsar, Model: Thermion 2 XG50
- Advanced thermal imaging with 50mm objective lens
- Long?range detection capability for outdoor observation

Model	List
PL76549	0.00

Pulsar PRO Thermion 2 LRF XP50 Thermal

PULSAR



The Pulsar PRO Thermion 2 LRF XP50 is a high-end thermal riflescope with a high-resolution sensor for detailed imaging. It offers a wide field of view and precise targeting, making it versatile for various conditions. The device features an AMOLED display, video recording capabilities, and substantial built-in memory. It supports Wi-Fi connectivity and is designed to withstand harsh conditions. The riflescope is compatible with standard mounts and can handle high recoil power.

Model	List
PL76551	5,999.97

Pulsar Thermion 2 LRF XG50 Thermal

PULSAR



The Pulsar Thermion 2 LRF XG50 is a high-end thermal riflescope, designed for precision, efficiency, and durability. It features a high-resolution sensor for detailed thermal imaging and an objective lens that provides a wide field of view. The magnification range allows for precise targeting, making it suitable for a variety of shooting conditions. The riflescope is equipped with an uncooled sensor type that operates at a high frame rate, ensuring smooth and clear imaging. The display is of AMOLED

Model	List
PL76554	5,999.97

Pulsar Thermion XQ50 Pro LRF

High-sensitivity Pulsar Thermion 2 LRF XQ50 Pro thermal riflescope with 3-12x50mm optics, ultra-clear long-range detection up to 2000 yards, built-in Wi-Fi for mobile control, picture-in-picture aiming, rugged magnesium alloy, and precision targeting.

- High?sensitivity thermal imaging sensor (NETD

Model	List
PL76555	0.00

Pulsar Thermion 2 LRF XL50 Thermal



The Pulsar Thermion 2 LRF XL50 is a high-performance thermal riflescope, designed for precision and durability. It features a high-resolution sensor, wide field of view, and advanced connectivity options. Ideal for various shooting conditions, it offers shock resistance, long operating time, and is built to withstand harsh environmental conditions. This riflescope is a reliable choice for those seeking superior performance in their shooting activities.

Model	List
PL76557	7,999.97

Pulsar Talion XG35 w/ Pic Mt

Pulsar Talion XG35 thermal riflescope with Picatinny mount, 2-16x magnification, crosshair reticle, magnesium alloy body, up to 7-hour rechargeable battery, and built-in Wi-Fi for reliable long-range observation and targeting.

- Thermal riflescope with Picatinny mount
- 2-16x magnification for adaptable viewing
- Lightweight magnesium?alloy construction (1.54 lbs)
- Night?time focus adjustment with fin?lever design

Model	List
PL76563U	0.00

Pulsar Talion XQ35 Pro Thermal

Pulsar Talion XQ35 Pro thermal riflescope features 2.5–10x magnification, high-resolution 384x288 sensor, built-in photo and video, rugged magnesium alloy housing, IPX7 waterproof, precision reticles, and versatile aiming for tactical use.

- 384×288 thermal sensor with

Model	List
PL76566U	0.00

Pulsar Thermion Duo DXP50

The Pulsar Thermion Duo DXP50 multispectral thermal riflescope delivers precise day and night performance with 4K digital imaging, advanced targeting, enhanced clarity, adjustable sensitivity, single-shot zero, and Picatinny mounting for rifles.

- Multispectral imaging for day and night observation
- 4K digital sensor paired with advanced thermal technology
- Enhanced clarity with adjustable sensitivity and sharpening

Model	List
PL76571	0.00

Pulsar Thermion Duo DXP55

Pulsar Thermion Duo DXP55 multispectral thermal riflescope delivers day and night thermal and full-color imaging, Weaver mount compatibility, advanced algorithms for enhanced detail, and precise targeting for rifles in all conditions.

- Multispectral device combining thermal and 4K daytime digital imaging
- Designed for day and night outdoor observation
- Advanced algorithms enhance detail, clarity, and contrast

Model	List
PL76572	0.00

Pulsar Thermion 2 XL60 LRF

Pulsar Thermion 2 XL60 thermal riflescope with laser rangefinder features 60mm long-range optics, 2560×2560 AMOLED display, 64GB storage, IPX7 waterproof design, and precise measurements for reliable day and night hunting.

- High?resolution Pulsar Thermion 2 XL60 thermal imaging optic
- 60mm long?range objective lens for detailed viewing
- 2560×2560 AMOLED display for sharp, vibrant visuals
- 65mm eye relief for comfortable extended use

Model	List
PL76575K	0.00

Pulsar Thermion 2 XP60

Experience precise long-range targeting with the Pulsar Thermion 2 XP60 thermal riflescope, featuring a 60mm lens, laser rangefinder, crisp AMOLED display, built-in photo/video recording, and rugged, all-weather design for reliable performance.

- High?performance 60mm thermal imaging lens for long?range visibility
- Crisp 2560×2560 AMOLED display for detailed viewing
- Built?in photo and video recording with 64GB internal memory

Model	List
PL76576K	0.00

Pulsar Thermion 2 XG60 LRF

Pulsar Thermion 2 XG60 thermal riflescope with laser rangefinder provides precise long-range viewing, 60mm high-performance optics, AMOLED display, durable all-weather design, and built-in photo/video capture for hunting, tactical, and outdoor use.

- High?performance thermal imaging optic with integrated rangefinder
- 60mm long?distance optics for clear environmental observation
- High?resolution 2560×2560 AMOLED display

Model	List
PL76577K	0.00

Pulsar Digex C50 Digital Night Vision



The Pulsar Digex C50 Digital Night Vision Riflescope is a high-performance device offering superior night vision. It features a Full-HD sensor, variable magnification, and a built-in laser rangefinder. Housed in a rugged, waterproof housing, it’s suitable for use with various hunting weapons. With Wi-Fi streaming, photo/video recording, and long battery life, it’s a reliable choice for outdoor enthusiasts, security professionals, and wildlife observers.

Model	List
PL76635L	1,399.97

Pulsar Krypton 2 XQ35 Kit

Compact Pulsar Krypton 2 thermal scope kit for handguns, featuring an HD AMOLED display, durable aluminum build, and simple mounting. Ideal for hunting and tactical use, offering clear thermal imaging in diverse lighting and weather conditions.

- Lightweight 20.4?oz design for comfortable use
- Fast F50/1.0 germanium lens for extended thermal detection
- High?contrast HD AMOLED display with recording capability

Model	List
PL76654K	0.00

Pulsar Krypton 2 XG50 Kit

Experience the Pulsar Krypton 2 XG50 thermal scope attachment with high-definition imaging, 2500?yd detection range, 11?hr battery, quick USB-C charging, rugged waterproof aluminum body, and 8 color palettes for versatile outdoor use.

- 640×480 thermal sensor with

Model	List
PL76659K	0.00

Pulsar Merger Duo NXP50

Pulsar Merger Duo NXP50 binoculars combine advanced thermal and digital night vision imaging, providing clear detection, identification, and observation of objects day or night, in any weather, with precise detail and versatile multispectral performance.

- Combines thermal and digital night vision for clear observation and detection
- Multispectral imaging: visible, near-infrared, and long-wave infrared ranges

Model	List
PL77455	0.00

Pulsar Merger LRF XP50 Thermal NV Binocular



The Pulsar Merger LRF XP50 Thermal NV Binocular is a high-performance device offering superior thermal imaging and precise distance measurement. It features a high-sensitivity sensor, varied magnification ranges, and a built-in precision laser rangefinder for accurate target distance assessment. Despite its compact size, this binocular is robust with an IPX7 waterproof rating and a wide operating temperature range. Its advanced features and durable design make it a reliable choice for

Model	List
PL77465	5,898.97

Pulsar Axion XM30F Thermal Monocular



The Pulsar Axion XM30F Thermal Monocular is a compact and lightweight device equipped with a 320x240 microbolometer. It offers 3-12x digital magnification, allowing you to detect heat signatures up to 1400 yards away. With its high-quality optics and 12-micron pixel thermal sensor, the Axion XM30F provides crisp and smooth thermal images. It’s an ideal choice for hunting, wildlife observation, and outdoor exploration, even in challenging conditions like fog or rain.

Model	List
PL77473	1,499.97

Pulsar Axion 2 XG35 Thermal Monocular



The Pulsar Axion 2 XG35 is a compact thermal monocular with a 640x480 pixel sensor for detailed imaging. It offers a 2.5 – 10x magnification range and a wide field of view. The device features an AMOLED display, a video recorder, and 16 GB of built-in memory. It supports Wi-Fi connectivity, has IPX7 protection, and operates in temperatures from -25 to +50 °C. It’s powered by a 4900 mAh Li-Ion Battery Pack and is made of durable, lightweight, rubber-armored reinforced plastic. It’s a

Model	List
PL77476	2,999.97

Pulsar Axion 2 LRF XG35 Thermal Monocular



The Pulsar Axion 2 LRF XG35 is a compact thermal monocular with a 640x480 pixel sensor for detailed imaging. It offers a 2.5 – 10x magnification range and a wide field of view. The device features an AMOLED display, a video recorder, and 16 GB of built-in memory. It supports Wi-Fi connectivity, has IPX7 protection, and operates in temperatures from -25 to +50 °C. It’s powered by a 4900 mAh Li-Ion Battery Pack and is made of durable, lightweight, rubber-armored reinforced plastic. It’s a

Model	List
PL77477	3,499.97

Pulsar Merger LRF XL50 Thermal NV Binocular



The Pulsar Merger LRF XL50 Thermal NV Binocular is a high-performance device offering exceptional thermal imaging and precise distance measurement. It features an HD thermal sensor, variable magnification, and a built-in laser rangefinder. Housed in a rugged magnesium alloy housing with an IPX7 waterproof rating, it’s a reliable choice for outdoor enthusiasts, security professionals, and wildlife observers.

- Main Sensor: HD 1024x768, 12 µm,

Model	List
PL77481	7,999.97

ENOPOLY
DISTRIBUTION · SINCE 2020 · DEALERS ONLY

CALL
561-515-7267

Pulsar Merger LRF XP35

Experience high-resolution long-range thermal imaging with the Pulsar Merger LRF XP35 binoculars. Rugged, waterproof, and ergonomic, featuring a precise laser rangefinder for accurate distance measurement in any environment.

- High?resolution 640x480 thermal sensor for detailed imaging
- Detection range up to 1800 meters for long?distance viewing
- Integrated laser rangefinder with 1000?meter measuring capability
- Durable magnesium?alloy body with ergonomic controls

Model	List
PL77484	0.00

Pulsar Merger LRF XT50

Experience high-definition thermal imaging with Pulsar Merger LRF XT50 binoculars featuring 16× zoom, built-in laser rangefinder, Wi-Fi connectivity, video/photo recording, and stable, clear long-range observation in any environment.

- Pulsar Merger LRF XT50 thermal binoculars for adults.
- 1280×1024 HD thermal sensor with 12µm resolution.
- 16× magnification with 50mm objective lens.
- Built-in laser rangefinder up to 1,640 yards.

Model	List
PL77486	0.00

Pulsar Telos XP50 LRF Mono

Pulsar Telos LRF XP50 thermal monocular features high-resolution 1024×768 AMOLED display, built-in 1,000-yard laser rangefinder, Wi-Fi connectivity, 8+ hour battery, waterproof magnesium alloy design, and versatile outdoor performance.

- Thermal imaging monocular with integrated laser rangefinder
- XP50 thermal sensor with

Model	List
PL77492	0.00

Pulsar Telos XP50 Thermal

Explore the Pulsar Telos XP50 thermal monocular featuring a 50mm high-performance lens, 8.5-hour battery life, Wi-Fi connectivity, video recording, 8 color palettes, and waterproof design for clear thermal imaging day or night.

- Pulsar Telos XP50 thermal imaging monocular with 50mm germanium lens
- High-sensitivity 640x480 thermal sensor with

Model	List
PL77493	0.00

Pulsar PRO Axion 2 LRF XQ35 Thermal



The Pulsar PRO Axion 2 LRF XQ35 is a compact thermal monocular with a 384x288 pixel sensor for detailed imaging. It offers a 2 - 8x magnification range and a wide field of view. The device features an AMOLED display, a video recorder, and 16 GB of built-in memory. It supports Wi-Fi connectivity, has IPX7 protection, and operates in temperatures from -25 to +40 °C. It’s powered by a 4900 mAh Li-Ion Battery Pack and is made of durable, lightweight, magnesium alloy. It’s a reliable choice for

Model	List
PL77502	2,499.97

Pulsar Oryx XG35 w/ LRF

Pulsar Oryx LRF XG35 Thermal Monocular features a 35mm lens, high-resolution AMOLED display, and built-in laser rangefinder, providing clear day and night imaging, tactical use, observation, and outdoor activities.

- Thermal monocular with integrated laser range finder
- 35mm lens for detailed thermal imaging
- AMOLED 1024×768 display
- 12.5° field of view
- 2.5-20x magnification
- Detection range: 1969 yards

Model	List
PL77504	0.00

Pulsar Axion XQ30 Pro

Pulsar Axion XQ30 Pro compact thermal monocular with highly sensitive sensor, 8 color palettes, wide field of view, photo/video recording, rugged magnesium-alloy housing, waterproof IPX7, and long-life rechargeable battery for outdoor use.

- Compact Pulsar Axion XQ30 Pro thermal imaging monocular
- High?sensitivity thermal sensor for detailed heat detection
- 8 customizable color palettes for adaptable viewing

Model	List
PL77506	0.00

Pulsar Axion XG30 Thermal

Pulsar Axion XG30 compact thermal monocular features a high-resolution 12µm sensor, 640×400 AMOLED display, 8 color modes, ergonomic lightweight design, IPX7 waterproof rating, wide temperature range, and includes battery, adapter, and carrying case.

- 12µm high?resolution thermal sensor
- 640×400 AMOLED display for crisp imaging
- Compact, lightweight, ergonomic design
- Eight thermal color viewing modes

Model	List
PL77508	0.00

Pulsar Axion XQ19 Compact Thermal Imaging



Portable Pulsar Axion XQ19 thermal monocular for outdoor observation. Features a 384x288 sensor and 750m range. Lightweight, compact design with 1.5-6x magnification, perfect for nature viewing and wildlife safety.

Model	List
PL77509	2,499.99

Pulsar Telos XQ35 Thermal

Explore the Pulsar Telos XQ35 Thermal Imaging Monocular featuring long-range night vision, advanced Image Boost technology, rugged waterproof design, 384x288 sensor, and built-in photo/video capture for reliable low-light detection.

- Thermal imaging monocular for long?range night observation
- Image Boost Technology for enhanced low?light clarity
- 384×288

Model	List
PL77511	0.00

Pulsar Telos XQ35 LRF

Explore the Pulsar Telos LRF XQ35 thermal monocular with laser range finder, advanced Image Boost technology, durable magnesium-alloy body, Wi-Fi connectivity, and ergonomic design-perfect for hunting and outdoor adventures day or night.

- Type: Thermal imaging monocular with integrated range finder
- Magnification: Up to 12×
- Measuring range: 1000 meters
- Battery: Included LPS7i lithium?ion pack

Model	List
PL77512	0.00

Pulsar Telos XG50 Thermal

Experience the Pulsar Telos XG50 3.5-14x Thermal Monocular with 50mm lens and AMOLED display, featuring IPX7 waterproof design, 2,515-yard detection range, long battery life, and rugged build for reliable day & night outdoor use.

- Brand: Pulsar, Model: Telos XG50
- 3.5?14x magnification with 50mm objective lens
- 1024x768 AMOLED eyepiece display
- 640x480

Model	List
PL77513	0.00

ENOPOLY
DISTRIBUTION · SINCE 2020 · DEALERS ONLY

CALL
561-515-7267

Pulsar Telos XG50 LRF

Explore the Pulsar Telos LRF XG50 thermal monocular with 3.5-14× magnification, 1024×768 AMOLED display, 640×480 thermal sensor, built-in 1000-yd laser rangefinder, Wi-Fi, Bluetooth, and rugged waterproof magnesium-alloy body for precise day or night use.

- Digital thermal imaging monocular with advanced Pulsar Image Boost technology
- Built?in laser rangefinder with 1000?yard measuring capability
- 3.5-14× zoom and 1024×768 AMOLED display for clear viewing

Model	List
PL77514	0.00

Pulsar Telos LRF XL50

Pulsar Telos LRF XL50 thermal monocular with precise 1000m laser rangefinder, IPX7 waterproof, ergonomic rubber-coated grip, fast F/1.0 germanium lens, wide temperature operation, built-in 64GB Wi-Fi video recording for day or night use.

- Pulsar Telos LRF XL50 thermal imaging monocular with 1000m laser range.
- High-performance F/1.0 germanium optics for clear imaging.

Model	List
PL77515	0.00

Pulsar Telos XL50

Explore clear thermal imaging day or night with the Pulsar Telos 50mm monocular, featuring 8× zoom, video recording, dual-band Wi-Fi, ergonomic waterproof design, and reliable performance for outdoor and rugged conditions.

- Pulsar Telos Thermal Imaging Monocular with 50mm objective lens.
- Plossl eyepiece lens with manual focus.
- Altazimuth mount with reflex finderscope.

Model	List
PL77516	0.00

Pulsar Axion XQ19

Pulsar Axion XQ19 compact thermal monocular with high-sensitivity sensor, 640x400 AMOLED display, fast 19mm lens, 1.5–6x digital zoom, rugged waterproof design, and rechargeable battery for clear, reliable viewing in all conditions.

- Compact thermal imaging monocular, lightweight and portable.
- High-sensitivity 384x288

Model	List
PL77517	0.00

Pulsar PB8I Rechargeable Power Bank



The Pulsar PB8I Rechargeable Power Bank is a versatile power solution designed to extend the operating time of your digital and thermal devices. It features a rechargeable lithium-ion battery with a capacity of 5,100 mAh, providing up to 20 hours of power. Compatible with Pulsar devices equipped with a microUSB port, it includes a built-in charge level indicator. Despite its powerful performance, it’s compact and lightweight, and can be attached directly onto your firearm with a picatinny rail. It’s

Model	List
PL79110	129.97

Pulsar APS3 Battery



Power your Axion Thermal Monoculars and Thermion Thermal Riflescopes with the Pulsar APS3 rechargeable lithium-ion battery. Enjoy long-lasting performance, fast 3.5-hour charging, and reliable night vision for extended outdoor use.

- Rechargeable Lithium-Ion: Powers thermal and digital night vision devices, eliminating disposable batteries.
- Extended Battery Life: Up to 4 hours with Axion Thermal Monoculars, up to 8 hours with Thermion Thermal Riflescopes.

Model	List
PL79161	0.00

Pulsar APS2 Battery Pack



Pulsar APS 2 rechargeable lithium-ion battery pack powers Thermion thermal riflescopes, Digex devices, and Digex IR illuminators. Offers up to 5 hours runtime, fully recharges in 3.5 hours, and ensures reliable performance for extended use.

- Rechargeable 3.7V lithium?ion battery pack
- 2,000 mAh capacity for up to 5 hours of use
- Powers compatible Pulsar thermal and digital devices

Model	List
PL79162	0.00

Pulsar IPS Battery Charger

Keep your Pulsar Trail, Helion, Digisight Ultra, and Forward F135/55 devices powered with the compact IPS battery charger. Quick-lock connection ensures secure charging, while the LED indicator shows battery status for convenient on-the-go use.

- Compatible with Pulsar Trail, Helion, Digisight Ultra, and Forward F135/55 devices
- Secure quick?locking connection for stable charging
- LED indicator displays charging status clearly

Model	List
PL79164	0.00

Pulsar APS2/3 Battery Charger

Keep your APS2 and APS3 batteries fully charged with Pulsar's APS Battery Charger featuring a secure quick-lock connection, LED charge-complete indicator, and included USB & DC plug for fast, reliable, and convenient charging anytime.

- Compatible with APS2 & APS3 battery packs
- Secure quick?lock connection prevents loose contacts
- LED charge?complete indicator for easy monitoring

Model	List
PL79165	0.00

Pulsar IPS7 Battery Pack

Pulsar IPS7 Battery Pack powers Trail, Helion & Digisight optics for up to 13 hours on a single charge. Rechargeable, easy to install, and compatible with multiple Pulsar devices for hunting, surveillance, and outdoor use.

- Powers Pulsar Trail, Helion & Digisight devices
- Provides up to 10-13 hours of continuous use
- Rechargeable via wall outlet or car charger
- Quick and easy installation and removal

Model	List
PL79166	0.00

Pulsar IPS14 Battery Pack

The Pulsar IPS14 rechargeable battery pack powers Trail, Helion, and Digisight Ultra optics for up to 20 hours. Recharge easily via wall outlet or car charger for reliable, long-lasting performance in outdoor and night vision use.

- Rechargeable IPS14 battery pack for Pulsar Trail, Helion, and Digisight Ultra optics
- Provides up to 16-20 hours of operating time per charge
- Compact and lightweight: 3 × 2 × 2 inches, 8.5 ounces

Model	List
PL79168	0.00

Pulsar APS5 Battery Pack



Pulsar APS5 3.6V rechargeable battery pack powers Axion XQ38, Axion LRF XQ38, Proton FXQ and XQ thermal devices. Includes a charging station with battery status indicator and provides long runtime for reliable extended use.

- 3.6V rechargeable lithium?ion battery
- Compatible with Axion XQ38, Axion LRF XQ38, Proton FXQ, and Proton XQ
- Includes charging station with battery status indicator

Model	List
PL79181	0.00

Pulsar APS 5 Battery Charger



Keep your APS5 batteries fully charged with the Pulsar APS 5 Lithium-Ion Charger. Features a secure quick-locking connection, LED charge indicator, and includes USB and DC plug for convenient, reliable charging at home or in the field.

- Secure quick?locking connection for stable battery attachment
- LED charge indicator for easy status monitoring
- Efficient charging for APS5 Lithium?Ion battery packs

Model	List
PL79182	0.00

Pulsar TPS 7 Battery Pack

The Pulsar TPS 7 Battery Pack provides reliable, rechargeable 3.7V power for Trionyx Binoculars, delivering over 6 hours of continuous use. Compact, lightweight, and easy to install, it ensures uninterrupted outdoor observation.

- 3.7V rechargeable battery designed for Pulsar Trionyx Binoculars
- Provides over 6 hours of continuous power
- Compact, lightweight build for easy portability

Model	List
PL79183	0.00

Pulsar APS 5 Battery Lock

Enhance your Pulsar APS 5 devices with this durable, easy-to-install replacement battery lock. Keeps batteries secure for uninterrupted use, ensuring reliable performance during hunting, outdoor adventures, or field activities.

- Durable replacement battery lock for Pulsar APS 5 devices
- Ensures secure, stable power connection for uninterrupted operation
- Easy, quick installation for hassle-free setup

Model	List
PL79185	0.00

Pulsar TPS 7 Battery Charger

Keep your Pulsar TPS 7 battery packs fully powered with this efficient charger, featuring a secure quick-lock connection, LED charge indicator, and versatile USB and DC plug options for reliable charging at home or in the field.

- Secure quick?lock connection for stable charging
- LED indicator shows charging status clearly
- Includes USB cable and DC plug for flexible power options
- Efficient charging for Pulsar TPS 7 battery packs

Model	List
PL79187	0.00

Pulsar APS5T Battery Pack

The rechargeable Pulsar APS5T battery pack reliably powers Talion thermal monoculars with 3.7V lithium-ion cells, providing long runtime, fast USB-C charging, and an easy-to-read battery level indicator for continuous night vision use.

- Compatible with Talion Thermal Monoculars and Axion XQ & LRF series
- Rechargeable 3.7V lithium-ion battery
- Fast USB-C charging for quick power-ups

Model	List
PL79188	0.00

Pulsar PSP-56 Ring Adapter

Pulsar PSP-56 Ring Adapter for Krypton & Proton optics ensures secure, durable mounting, easy installation, and reliable, stable performance for hunting, sports, and all outdoor activities. Built to last in rugged conditions.

- Compatible with Pulsar Krypton & Proton models.
- Secure, stable mounting for optics.
- Durable construction for long-lasting use.
- Easy, quick installation with a secure fit.

Model	List
PL79208	0.00

DBH D6 THERMAL IMAGING RIFLESCOPE



Designed by Hunters, for Hunters. Introducing the DBH D6, the ultimate tool for hunting, observing, tracking, and seeing at night. Equipped with cutting-edge thermal imaging technology and high-sensitivity infrared detectors, the DBH D6 delivers exceptional performance, even in challenging weather conditions such as rain, snow, fog, and haze.
Built to excel in observation and geographic positioning, the DBH D6 boasts a versatile suite of features including photography, video

Model	List
RIX-DBH-D6	5,899.00

RIX LEAP L3 Optimal Zoom Thermal Imaging



The RIX LEAP L3 Optimal Zoom Thermal Imaging Riflescope offers unparalleled precision and clarity for tactical and hunting applications. With advanced thermal imaging technology, it provides clear visuals in complete darkness, fog, or smoke. Its optimal zoom feature ensures detailed target acquisition, making it an essential tool for serious shooters and professionals.

- Sensor Resolution: 384×216
- Objective Lens: 35mm
- Optical Zoom: 3.2 to 9.6
- Display Resolution: 1920×1080

Model	List
RIX-LEAP-L3	2,499.00

RIX LEAP L6 Optimal Zoom Thermal Imaging



The RIX LEAP L6 Optimal Zoom Thermal Imaging Riflescope delivers exceptional clarity and precision for tactical and hunting needs. Featuring advanced thermal imaging and optimal zoom, it ensures clear target identification in any condition, making it an indispensable tool for professionals and enthusiasts alike.

- Sensor Resolution: 640×360
- Objective Lens: 50mm
- Optical Zoom: 2.8 to 8.4
- Display Resolution: 1920×1080
- Operating Time: 7h

Model	List
RIX-LEAP-L6	3,999.00

RIX LRF-01 Bluetooth Laser Rangefinder (Leap



The RIX LRF-01 Bluetooth Laser Rangefinder, part of the Leap Series, offers precise distance measurement from 10 to 656 yards, making it ideal for accurate shooting. It features a compact, lightweight design with a visible red dot laser and red dot zeroing functions. Equipped with Bluetooth 5.0, it seamlessly integrates with RIX LEAP L3 and L6 scopes. The rangefinder has a 905nm eye-safe laser wavelength, IP67 protection, and operates on a replaceable CR123 battery, providing up to 4 hours of use.

Model	List
RIX-LRF	499.00

POCKET K3 THERMAL IMAGING MONOCULARS



The Pocket K3 Thermal Imaging Monocular from RIX delivers night vision capability in a portable form factor. Featuring a high refresh rate and low noise equivalent temperature difference (NETD), this compact device shows what the darkness conceals, and it can capture and save videos and photos with onboard storage or Wi-Fi sharing. Four color palettes let you customize the view on the 800 x 600 resolution OLED display, and 2x optical and 1x, 2x, and 4x digital magnification let you see the details

Model	List
RIX-POCKET-K3	899.00

RIX STORM S3 12um Sensor Boasting Thermal



The RIX STORM S3 Thermal Riflescope features a high-resolution 384×288, 12?m sensor with a 50Hz refresh rate and NETD

- Type: VOx Uncooled
- Resolution: 192x144 pixels
- Pixel Pitch: 12?m
- NETD:

Model	List
RIX-STORM-S3	1,999.00

RIX STORM S6 12um Sensor Boasting Thermal



The RIX STORM S6 Thermal Riflescope features a high-resolution 640×512, 12?m sensor with a 50Hz refresh rate and NETD

- Sensor Resolution: 640×512
- Objective Lens: 35mm
- Optical Zoom: 2
- Display Resolution: 1024×768
- Operating Time: 5h

Model	List
RIX-STORM-S6	2,999.00

RIX STRIDE ST6 50Hz Thermal Imaging



The RIX STRIDE ST6 Thermal Imaging Monocular has a high-performance 640×512 resolution detector, a 50Hz refresh rate, and a thermal sensitivity of NETD

- Sensor Resolution: 640×512
- Optical Zoom: 1
- Detection Range: 1969yds
- Operating Time: 10h
- Weight: 0.6lb

Model	List
RIX-STRIDE-ST6	3,199.00

RIX TOURER T20 Day & Night Vision Riflescope



The RIX TOURER T20 Day & Night Vision Riflescope offers versatile performance with seamless transition between day and night modes. Its advanced optics and high-resolution imaging ensure clear target acquisition in any lighting condition, making it an essential tool for hunters and tactical professionals.

- Resolution: 1920×1080 pixels
- Pixel Pitch: 2.9 ?m
- Objective Lens: 50 mm
- Field of View: 4.8°/8.4 yd @ 100 yd
- Optical Zoom: 3.5 to 14.0×

Model	List
RIX-TOURER-T20	749.00

SAI 1-6x24 Black



The SAI 1-6x24 Black scope with MIL reticle RAF offers a versatile 1-6x magnification for quick target acquisition and precise adjustments. Featuring a MIL-based reticle for accurate ranging and holdovers, it’s designed for tactical use. The sleek black finish enhances durability, while the 24mm objective ensures a wide field of view. Perfect for both close-quarters and mid-range shooting, this scope delivers reliable performance in any environment.

Model	List
RNG16-BK22-MA1	1,530.00

SAI 1-6x24 Black



The SAI 1-6x24 Black scope with MIL reticle offers a 1-6x magnification range for fast target acquisition and precise MIL-based holdovers. Its sleek black finish ensures durability, while the 24mm objective provides a wide field of view. Ideal for tactical and mid-range shooting, this scope delivers reliable performance in any environment.

- Magnification: 1x-6x
- Length: 256mm (10.07in)
- Width: 67mm (2.64in)
- Height: 53mm (2.09in)
- Weight: 510g (18.0oz)

Model	List
RNG16-BK22-MB1	1,530.00

SAI 1-6x24 Coyote Brown 5.56 BDC Reticle



The SAI 1-6x24 Coyote Brown scope features a versatile 1-6x magnification range, perfect for close to mid-range shooting. Designed with a 5.56 BDC reticle, it offers precise holdovers for the 5.56mm cartridge, ensuring fast target acquisition and accuracy. Its durable Coyote Brown finish enhances both performance and style, while the compact 24mm objective provides a wide field of view. Ideal for tactical applications and hunting, this scope delivers reliability in all conditions.

Model	List
RNG16-T170-C10	1,530.00

SAI 1-6x24 Coyote Brown 7.62 BDC Reticle



The SAI 1-6x24 Coyote Brown scope features a 1-6x magnification range and a 7.62 BDC reticle, designed for precise shots with the 7.62mm cartridge. Its rugged Coyote Brown finish ensures durability, while the 24mm objective offers a wide field of view. Perfect for tactical use or hunting, this scope delivers fast target acquisition and reliable performance in all conditions.

- Magnification: 1x-6x
- Length: 256mm (10.07in)
- Width: 67mm (2.64in)
- Height: 53mm (2.09in)

Model	List
RNG16-T170-C20	1,530.00

SAI 1-6x24 Coyote Brown 6.8 BDC Reticle



The SAI 1-6x24 Coyote Brown scope features a 6.8 BDC reticle, optimized for the 6.8mm cartridge, with a versatile 1-6x magnification range for fast target acquisition and accuracy. Its durable Coyote Brown finish ensures rugged reliability, while the 24mm objective provides a wide field of view. Ideal for tactical or hunting applications, this scope delivers precision and performance in any condition.

- Magnification: 1x-6x
- Length: 256mm (10.07in)

Model	List
RNG16-T170-C30	1,530.00

SAI Optics™ Model SAI 6™ Throw Lever Black



The SAI Optics™ Model SAI 6™ Throw Lever in black enhances the functionality of your scope with its quick-adjust design. Made for easy, smooth magnification changes, it provides a secure grip and reliable performance, making it an essential accessory for precision shooting.

- SAI Throw Lever
- Black

Model	List
TX0054-TLP-BK	121.00

SAI Optics™ Model SAI 6™ Throw Lever Coyote



The SAI™ series of optical sights offers a rugged, versatile solution for various sighting needs with variable magnification. Featuring an LED-illuminated First Focal Plane reticle, it ensures precise ranging and ballistic hold-off at any magnification level.

- Coyote Brown

Model	List
TX0054-TLP-CB	121.00

Accessory Rail Section M-Lok (5 Slot)

SEEKINS

Seekins Precision MLOK rail sections are field adaptable and enhance the versatility of any rifle. Mount your stuff: lasers, lights, bipods, etc on easily adjustable, extremely durable rail sections. These rails also feature an alignment stud that prevents unwanted movement after mounting.

- Material: 6061-T6
- Coating: Anodized
- 5-slot pic rail

Model	List
0010560079	35.00

Accessory Rail Section M-Lok (9 Slot)

SEEKINS

Seekins Precision MLOK rail sections are field adaptable and enhance the versatility of any rifle. Mount your stuff: lasers, lights, bipods, etc on easily adjustable, extremely durable rail sections. These rails also feature an alignment stud that prevents unwanted movement after mounting.

- Material: 6061-T6
- Coating: Anodized
- 9-slot pic rail

Model	List
0010560081	35.00

ENOPOLY
DISTRIBUTION • SINCE 2020 • DEALERS ONLY

CALL
561-515-7267

Quick Attach Universal Bipod Mount

SEEKINS

The UBM (Universal Bi-Pod Mount) was designed with the RVL toolless attachment system to be a quick and secure mounting solution for the majority of Harris, Atlas and Picatinny style bipods. The UBM features 8 Pic rail sections with a narrow center section allowing for an integrated Harris style bipod mount. The UBM is the solution for real world shooting environments that require shooter adaptation on the fly.

- Material: 6061-T6
- Coating: Anodized

Model	List
0010560107	59.00

Scope Rings 30mm Tube, .92" Low, 4

SEEKINS

The best rifle scope in the world is useless without scope rings precisely aligned that hold it immovably in place. Seekins Precision Scope Rings are the best available to mount precision optics to precision rifles. Machined from 7075-T6 aluminum in serialized pairs to the most exacting standards in the industry, Seekins Scope Rings never need to be lapped or altered in any way. Scope Rings are .8” wide (4 screw cap) to provide more clamping surface area than any other ring on the market. Smooth edges and

Model	List
0010620002	149.00

Scope Rings 30mm .87" Tube, Medium,

SEEKINS

The best rifle scope in the world is useless without scope rings precisely aligned that hold it immovably in place. Seekins Precision Scope Rings are the best available to mount precision optics to precision rifles. Machined from 7075-T6 aluminum in serialized pairs to the most exacting standards in the industry, Seekins Scope Rings never need to be lapped or altered in any way. Scope Rings are .8” wide (4 screw cap) to provide more clamping surface area than any other ring on the market. Smooth

Model	List
0010620006	149.00

Scope Rings 30mm Tube, .92" Medium

SEEKINS

The best rifle scope in the world is useless without scope rings precisely aligned that hold it immovably in place. Seekins Precision Scope Rings are the best available to mount precision optics to precision rifles. Machined from 7075-T6 aluminum in serialized pairs to the most exacting standards in the industry, Seekins Scope Rings never need to be lapped or altered in any way. Scope Rings are .8” wide (4 screw cap) to provide more clamping surface area than any other ring on the market. Smooth

Model	List
0010620010	149.00

Scope Rings 30mm Tube, .97" High, 4

SEEKINS

The best rifle scope in the world is useless without scope rings precisely aligned that hold it immovably in place. Seekins Precision Scope Rings are the best available to mount precision optics to precision rifles. Machined from 7075-T6 aluminum in serialized pairs to the most exacting standards in the industry, Seekins Scope Rings never need to be lapped or altered in any way. Scope Rings are .8” wide (4 screw cap) to provide more clamping surface area than any other ring on the market. Smooth

Model	List
0010620012	149.00

Scope Rings 30mm 1.26" Tube, Xtra

SEEKINS

The best rifle scope in the world is useless without scope rings precisely aligned that hold it immovably in place. Seekins Precision Scope Rings are the best available to mount precision optics to precision rifles. Machined from 7075-T6 aluminum in serialized pairs to the most exacting standards in the industry, Seekins Scope Rings never need to be lapped or altered in any way. Scope Rings are .8” wide (4 screw cap) to provide more clamping surface area than any other ring on the market. Smooth

Model	List
0010620016	149.00

Scope Rings 34mm Tube, .92" Low, 4

SEEKINS

The best rifle scope in the world is useless without scope rings precisely aligned that hold it immovably in place. Seekins Precision Scope Rings are the best available to mount precision optics to precision rifles. Machined from 7075-T6 aluminum in serialized pairs to the most exacting standards in the industry, Seekins Scope Rings never need to be lapped or altered in any way. Scope Rings are .8” wide (4 screw cap) to provide more clamping surface area than any other ring on the market. Smooth

Model	List
0010630002	159.00

Scope Rings 34mm 1.00" Tube, High, 4

SEEKINS

The best rifle scope in the world is useless without scope rings precisely aligned that hold it immovably in place. Seekins Precision Scope Rings are the best available to mount precision optics to precision rifles. Machined from 7075-T6 aluminum in serialized pairs to the most exacting standards in the industry, Seekins Scope Rings never need to be lapped or altered in any way. Scope Rings are .8” wide (4 screw cap) to provide more clamping surface area than any other ring on the market. Smooth

Model	List
0010630006	159.00

Scope Rings 34mm Tube, 1.26" Xtra

SEEKINS

The best rifle scope in the world is useless without scope rings precisely aligned that hold it immovably in place. Seekins Precision Scope Rings are the best available to mount precision optics to precision rifles. Machined from 7075-T6 aluminum in serialized pairs to the most exacting standards in the industry, Seekins Scope Rings never need to be lapped or altered in any way. Scope Rings are .8” wide (4 screw cap) to provide more clamping surface area than any other ring on the market. Smooth

Model	List
0010630010	159.00

Scope Rings 35mm Tube, .95" Low, 4

SEEKINS

The best rifle scope in the world is useless without scope rings precisely aligned that hold it immovably in place. Seekins Precision Scope Rings are the best available to mount precision optics to precision rifles. Machined from 7075-T6 aluminum in serialized pairs to the most exacting standards in the industry, Seekins Scope Rings never need to be lapped or altered in any way. Scope Rings are .8” wide (4 screw cap) to provide more clamping surface area than any other ring on the market. Smooth

Model	List
0010640002	159.00

Scope Rings 35mm Tube, 1.0" High, 4

SEEKINS

The best rifle scope in the world is useless without scope rings precisely aligned that hold it immovably in place. Seekins Precision Scope Rings are the best available to mount precision optics to precision rifles. Machined from 7075-T6 aluminum in serialized pairs to the most exacting standards in the industry, Seekins Scope Rings never need to be lapped or altered in any way. Scope Rings are .8” wide (4 screw cap) to provide more clamping surface area than any other ring on the market. Smooth

Model	List
0010640004	159.00

MXM Cantilever Scope Mount 30mm

SEEKINS

MXM Monolithic Extended Mount- The best rifle in the world is useless without the perfect mounting system. Seekins Precision’s MXM Scope mounts are precisely machined from billet 7075-T6 aluminum to rigidly mount any optics to your rifle. Seekins Scope Rings never need to be lapped or altered in any way. Scope Rings are .8” wide to provide more clamping surface area than any other ring on the market. All rings are Type III Hardcoat Anodized matte black for a durable non-glare finish. Built to the

Model	List
0010640008	279.00

ENOPOLY
DISTRIBUTION • SINCE 2020 • DEALERS ONLY

CALL
561-515-7267

MXM Cantilever Scope Mount 30mm

SEEKINS

MXM Monolithic Extended Mount- The best rifle in the world is useless without the perfect mounting system. Seekins Precision’s MXM Scope mounts are precisely machined from billet 7075-T6 aluminum to rigidly mount any optics to your rifle. Seekins Scope Rings never need to be lapped or altered in any way. Scope Rings are .8” wide to provide more clamping surface area than any other ring on the market. All rings are Type III Hardcoat Anodized matte black for a durable non-glare finish. Built to the

Model	List
0010640010	279.00

MXM Cantilever Scope Mount 34mm

SEEKINS

MXM Monolithic Extended Mount- The best rifle in the world is useless without the perfect mounting system. Seekins Precision’s MXM Scope mounts are precisely machined from billet 7075-T6 aluminum to rigidly mount any optics to your rifle. Seekins Scope Rings never need to be lapped or altered in any way. Scope Rings are .8” wide to provide more clamping surface area than any other ring on the market. All rings are Type III Hardcoat Anodized matte black for a durable non-glare finish. Built to the

Model	List
0010640014	279.00

Remington 700, Long Action, 20MOA,

SEEKINS

Seekins Precision Scope Bases are the perfect base mount for your Remington or Savage precision rifle. An integrated recoil lug is milled directly into the scope base providing a solid mount that mitigates recoil impulse on the optic and eliminates stress on the mounting screws. Scope bases are available in 0, 20, and 30 MOA to maximize the optic's elevation adjustment. Mounting hardware comes in #6-48 to fit Remington 700 and Savage 10FP patterned action rifles, or #8-40 fasteners to accommodate custom

Model	List
0010710005	119.00

Remington 700, Short Action, 20MOA,

SEEKINS

Seekins Precision Scope Bases are the perfect base mount for your Remington or Savage precision rifle. An integrated recoil lug is milled directly into the scope base providing a solid mount that mitigates recoil impulse on the optic and eliminates stress on the mounting screws. Scope bases are available in 0, 20, and 30 MOA to maximize the optic's elevation adjustment. Mounting hardware comes in #6-48 to fit Remington 700 and Savage 10FP patterned action rifles, or #8-40 fasteners to accommodate custom

Model	List
0010710007	119.00

Remington 700, Long Action, 30MOA,

SEEKINS

Seekins Precision Scope Bases are the perfect base mount for your Remington or Savage precision rifle. An integrated recoil lug is milled directly into the scope base providing a solid mount that mitigates recoil impulse on the optic and eliminates stress on the mounting screws. Scope bases are available in 0, 20, and 30 MOA to maximize the optic's elevation adjustment. Mounting hardware comes in #6-48 to fit Remington 700 and Savage 10FP patterned action rifles, or #8-40 fasteners to accommodate custom

Model	List
0010710009	119.00

Remington 700, Short Action, 0MOA, #6

SEEKINS

Seekins Precision Scope Bases are the perfect base mount for your Remington or Savage precision rifle. An integrated recoil lug is milled directly into the scope base providing a solid mount that mitigates recoil impulse on the optic and eliminates stress on the mounting screws. Scope bases are available in 0, 20, and 30 MOA to maximize the optic's elevation adjustment. Mounting hardware comes in #6-48 to fit Remington 700 and Savage 10FP patterned action rifles, or #8-40 fasteners to accommodate custom

Model	List
0010710013	119.00

Remington 700, Short Action, 20MOA,

SEEKINS

Seekins Precision Scope Bases are the perfect base mount for your Remington or Savage precision rifle. An integrated recoil lug is milled directly into the scope base providing a solid mount that mitigates recoil impulse on the optic and eliminates stress on the mounting screws. Scope bases are available in 0, 20, and 30 MOA to maximize the optic's elevation adjustment. Mounting hardware comes in #6-48 to fit Remington 700 and Savage 10FP patterned action rifles, or #8-40 fasteners to accommodate custom

Model	List
0010710019	119.00

Remington 700, Short Action, 20MOA,

SEEKINS

Seekins Precision Scope Bases are the perfect base mount for your Remington or Savage precision rifle. An integrated recoil lug is milled directly into the scope base providing a solid mount that mitigates recoil impulse on the optic and eliminates stress on the mounting screws. Scope bases are available in 0, 20, and 30 MOA to maximize the optic's elevation adjustment. Mounting hardware comes in #6-48 to fit Remington 700 and Savage 10FP patterned action rifles, or #8-40 fasteners to accommodate custom

Model	List
0010710021	119.00

Remington 700, Short Action, 30 MOA,

SEEKINS

Seekins Precision Scope Bases are the perfect base mount for your Remington or Savage precision rifle. An integrated recoil lug is milled directly into the scope base providing a solid mount that mitigates recoil impulse on the optic and eliminates stress on the mounting screws. Scope bases are available in 0, 20, and 30 MOA to maximize the optic's elevation adjustment. Mounting hardware comes in #6-48 to fit Remington 700 and Savage 10FP patterned action rifles, or #8-40 fasteners to accommodate custom

Model	List
0010710023	119.00

SRS Rail HS Precision Stock

SEEKINS

The Seekins Precision SRS was designed with a Picatinny rail mounting point and a reinforced, non-rotating sling attachment. The SRS provides the shooter with multiple solutions for carrying and shooting configurations. Mounting hardware is included, available in 2" HS Precision, 2.5" B&C and 3" McMillian sizes where lengths are measured from the center to center of mounting screws to fit your stock.

- Material: 6061-T6
- Coating: Anodized

Model	List
0011520003	35.00

SRS Rail Bell & Carlson Stock

SEEKINS

The Seekins Precision SRS was designed with a Picatinny rail mounting point and a reinforced, non-rotating sling attachment. The SRS provides the shooter with multiple solutions for carrying and shooting configurations. Mounting hardware is included, available in 2" HS Precision, 2.5" B&C and 3" McMillian sizes where lengths are measured from the center to center of mounting screws to fit your stock.

- Material: 6061-T6
- Coating: Anodized

Model	List
0011520005	35.00

SRS Rail, McMillan Fiberglass Stock

SEEKINS

The Seekins Precision SRS was designed with a Picatinny rail mounting point and a reinforced, non-rotating sling attachment. The SRS provides the shooter with multiple solutions for carrying and shooting configurations. Mounting hardware is included, available in 2" HS Precision, 2.5" B&C and 3" McMillian sizes where lengths are measured from the center to center of mounting screws to fit your stock.

- Material: 6061-T6
- Coating: Anodized

Model	List
0011520007	35.00

ENOPOLY
DISTRIBUTION • SINCE 2020 • DEALERS ONLY

CALL
561-515-7267

Sightmark Citadel First Focal Plane LR2



This scope features a first focal plane reticle that adjusts with magnification for accurate ranging. It includes a red illuminated reticle for enhanced visibility in various lighting conditions, particularly low light. The exposed, low-profile locking turrets offer quick and precise adjustments, even in challenging situations. Crafted from aircraft-grade aluminum, the single-piece 30mm tube ensures durability, alignment, and resistance to recoil. Fully multi-coated optics further enhance performance with maximum light

Model	List
SM13039LR2	399.97

Sightmark Citadel First Focal Plane



The riflescope features a first focal plane reticle that adjusts with magnification for consistent subtensions, ideal for precise range estimation at all levels. It includes a red illuminated reticle for enhanced visibility in various lighting conditions, especially low light. The exposed, low-profile locking turrets allow quick and secure adjustments, favored in dynamic situations. Constructed from a single-piece 30mm tube of aircraft-grade aluminum, it ensures durability, precise alignment, and resistance to recoil. Fully

Model	List
SM13040LR2	429.97

SightMark Core HX 3-9x40 HBR Ballistic Scope



The Sightmark Core HX 3-9x40 HBR is a hunter’s riflescope designed for mid-size game like deer and coyotes. It features advanced multi-coated glass and a rangefinding reticle for precise targeting up to 400 yards. It’s equipped with a BDC reticle with windage holdovers and capped, resettable turrets. The scope is built with a 1" tube made from 6061-T6 aircraft-grade aluminum, making it durable and reliable even in rough weather, thanks to its IP67 waterproof, fog proof, and

Model	List
SM13068HBR	129.97

SightMark Core HX 3-9x40VHR Scope



The SightMark Core HX 3-9x40VHR Scope is a robust hunting optic built from a single piece of aircraft-grade aluminum, ensuring durability and resilience. It features a hard anodized finish and a 1" tube for enhanced performance. The scope is designed with a rangefinding reticle specifically for whitetail deer, and a BDC reticle that works with various hunting calibers, providing versatility for different hunting scenarios. It also includes resettable, capped turrets and multi-coated optics for clear, precise views. With

Model	List
SM13068VHR	129.97

SightMark Core HX 3-9x40VHR - 350 Legend



The SightMark Core HX 3-9x40VHR - 350 Legend Reticle is a robust hunting optic, designed specifically for deer hunting but also excellent for predator and varmint hunting. It’s constructed from a single piece of aircraft-grade aluminum, ensuring durability and resilience. The scope features a rangefinding reticle designed specifically for whitetail deer and a BDC reticle that works with various hunting calibers. It has a hard anodized finish and a 1" tube. The scope is equipped with resettable, capped turrets and

Model	List
SM13068VHR-350L	129.97

SightMark Core HX 3-9x40VHR - 450



The SightMark Core HX 3-9x40VHR - 450 Bushmaster Scope is a versatile hunting optic designed specifically for deer hunting but also excellent for predator and varmint hunting. It’s constructed from a single piece of aircraft-grade aluminum, ensuring durability and resilience. The scope features a rangefinding reticle designed specifically for whitetail deer and a BDC reticle that works with various hunting calibers. It has a hard anodized finish and a 1" tube. The scope is equipped with resettable,

Model	List
SM13068VHR-450BM	129.97

SightMark Core HX 4-16x44AOVHR Riflescope



The Sightmark Core HX 4-16x44AO VHR Venison Hunter Riflescope is a precision-crafted, reliable riflescope designed for whitetail deer hunting. It features a 4-16x magnification and a 44mm adjustable objective lens for parallax removal. The riflescope is equipped with a range-finding BDC reticle compatible with various hunting calibers. Built from a single piece of aircraft-grade aluminum, it’s shockproof, fogproof, and waterproof, ensuring durability in harsh conditions. The package includes a neoprene scope cover

Model	List
SM13069VHR	199.97

SightMark Core HX 3-12x56 HDR Riflescope



The Sightmark Core HX 3-12x56 HDR Riflescope is a versatile and reliable hunting optic, designed to excel in low-light conditions. It features a 3-12x magnification, a 56mm objective lens for enhanced low-light performance, and a dot duplex reticle for precision shot placement. This riflescope is compatible with a variety of hunting rifle calibers and is built from a single piece of aircraft-grade aluminum, making it durable and resistant to harsh conditions. It’s shockproof, fogproof, and

Model	List
SM13080HDR	299.97

Sightmark Citadel Second Focal Plane CR1



The CR1 reticle features ½ MOA click adjustments and a BDC calibrated for .223 55 grain, ensuring accurate long-range shooting capabilities. The capped low-profile turrets are designed to prevent accidental adjustments, preserving zero and maintaining a sleek appearance, ideal for hunting applications. With a second focal plane reticle, the scope maintains a consistent size regardless of magnification, ensuring precise subtensions and measurements at the highest power setting. Enhanced

Model	List
SM13138CR1	429.97

Sightmark Citadel Second Focal Plane HDR



This riflescope features a Hunter Dot reticle with ½ MOA click adjustments and a Duplex option for versatile aiming. Capped low-profile turrets prevent accidental adjustments, preserving zero. The second focal plane reticle maintains constant size for accurate measurements. A red illuminated reticle enhances visibility in low light. Its single-piece 30mm tube, made of aircraft-grade aluminum, ensures durability, alignment, and resistance to recoil for consistent performance.

Model	List
SM13138HDR	399.97

Sightmark Wraith Mini 2-16x35 Thermal

The Wraith Mini Thermal Rifle Scope by Sightmark features a 384x288 resolution thermal sensor for advanced thermal imaging. It offers customizable thermal color palettes and reticle colors, with 5 profiles for multiple zeroes. Integrated camera and audio recording support up to 256GB memory cards. It boasts a 1400-yard detection range, 2x optical magnification, and 1-8x digital zoom on a 1024x768 display for optimal clarity.

Model	List
SM17001	1,999.97

Sightmark Wraith HD 4-32x50mm Digital Rifle



The Sightmark Wraith 4-32x50mm Digital Riflescope is a future-forward device that offers high-definition vision. It’s equipped with a 1920x1080 HD sensor that delivers full-color clarity during the day and can be easily switched to night mode for emerald or black and white views. The scope includes a detachable 850nm IR illuminator for enhanced night vision and precise target spotting up to 200 yards. It offers customization with 10 reticle options and 9 color choices. The Wraith also features a built-in camera for video

Model	List
SM18011	499.97

Sightmark Wraith HD 2-16x28 Digital Rifle



The Sightmark Wraith HD 2-16x28 Digital Day/Night Riflescope offers ultra-clear high-definition vision, ideal for fast-moving hog and varmint hunting. It features a 1920x1080 CMOS sensor and an 850nm IR Illuminator, enabling the detection of objects up to 200 yards away at night. The 8x digital zoom and 1280x720 FLCOS screen ensure detailed imaging. It offers both black-and-white and green night vision, as well as a daytime color mode. The scope provides 10 reticle options in 9 colors, 5 weapon profile

Model	List
SM18021	499.97

Sightmark Wraith 4K Mini 2-16x32mm Digital



The Sightmark Wraith 4K Mini Digital Riflescope is a compact yet powerful device that offers superior day and night vision. It features a 4K CMOS sensor that can detect objects up to 300 yards away in complete darkness, displaying them on a high-resolution FLCOS screen. Despite its lightweight design, it boasts significant capabilities such as a built-in recorder for 1080p or 4K videos, 8x digital zoom, full-color HD imaging for daytime, and two color palettes for night vision. It also includes an 850nm IR illuminator and

Model	List
SM18041	799.97

Sightmark Wraith 4K Mini 4-32x32mm Digital



The Sightmark Wraith 4K Mini Digital Riflescope is a compact yet powerful device that offers superior day and night vision. It features a 4K CMOS sensor that can detect objects up to 300 yards away in complete darkness, displaying them on a high-resolution FLCOS screen. Despite its lightweight design, it boasts significant capabilities such as a built-in recorder for 1080p or 4K videos, 8x digital zoom, full-color HD imaging for daytime, and two color palettes for night vision. It also includes an 850nm IR illuminator and

Model	List
SM18042	799.97

Sightmark LoPro Mini Flashlight - Green Laser



•

Model	List
SM25012	149.97

Sightmark LoPro Mini Flashlight - Green Laser



•

Model	List
SM25012DE	149.97

Sightmark LoPro Flashlight (Visible and IR) -



The Sightmark LoPro Flashlight Dark Earth (Visible and IR) with Green Laser Sight Combo Class IIIA Green Laser with visible beam (510-530nm), lightweight and inconspicuous design, weatherproof for rain, snow, and sleet, robust against recoil and rough handling, Weaver/Picatinny mount for secure attachment.

- Green Laser (520 + 10nm, Class IIIA): Bright, visible beam (510-530nm), meets safety standards.

Model	List
SM25013DE	199.97

Sightmark LoPro Mini Green Laser - Black



The Sightmark LoPro Mini Green Laser (Black) is a Class IIIA laser emitting a bright green beam at 520nm wavelength. Its low-profile, lightweight design remains inconspicuous until engagement, adding minimal weight. The single-piece mount ensures rock-solid zero for enhanced accuracy. Tool-less adjustments allow quick and precise targeting, complemented by a digital switch for easy operation.

Model	List
SM25016	119.97

Sightmark LoPro Mini Green Laser - Dark Earth



The Sightmark LoPro Mini Green Laser (Dark Earth) is a Class IIIA laser emitting a bright green beam at 520nm wavelength. Its low-profile, lightweight design remains inconspicuous until engagement, adding minimal weight. The single-piece mount ensures rock-solid zero for enhanced accuracy. Tool-less adjustments allow quick and precise targeting, complemented by a digital switch for easy operation.

Model	List
SM25016DE	119.97

SightMark Core Shot A-Spec FMS Reflex Sight



The Sightmark Core Shot A-Spec FMS Reflex Sight is a compact, lightweight sight designed for precision and reliability in high-stakes shooting competitions and hunting. It’s made from aircraft-grade aluminum, offering a durable and lightweight housing. The sight improves accuracy across recreational, professional, and competitive environments, bridging the gap between the Mini Shot and Ultra Shot. It features an external battery compartment for easy access, a riser mount for effective

Model	List
SM26017	139.97

SightMark Core Shot A-Spec LQD Reflex Sight



The Sightmark Core Shot A-Spec LQD Reflex Sight is a compact, high-performance sight designed for precision and reliability in competitive shooting and hunting. It’s made from aircraft-grade 6061-T6 aluminum, offering a durable and lightweight housing. The sight bridges the gap between the Mini Shot and Ultra Shot, providing a compact option for all shooters. It features windage and elevation adjustments for quick dialing in, an external battery compartment for easy access, and a riser mount for

Model	List
SM26018	149.97

SightMark Wolverine 1x28 FSR Red Dot Sight -



The Wolverine FSR 1x28 is a robust red dot optic designed for quick target acquisition in short-range engagements. It features a 2MOA dot reticle, digital switch brightness controls, and a 28mm objective lens for fast target acquisition. The optic is built with a single piece of rubber-armored 6061-T6 aluminum, making it waterproof, fogproof, and shockproof. It offers night vision compatibility and unlimited eye relief. The FSR’s low power consumption allows for a remarkable battery life of up to 1,000,000 hours

Model	List
SM26020	149.97

SightMark Wolverine 1x28 FSR Red Dot Sight -



The Wolverine FSR 1x28 is a robust red dot optic designed for quick target acquisition in short-range engagements. It features a 2MOA dot reticle, digital switch brightness controls, and a 28mm objective lens for fast target acquisition. The optic is built with a single piece of rubber-armored 6061-T6 aluminum, making it waterproof, fogproof, and shockproof. It offers night vision compatibility and unlimited eye relief. The FSR’s low power consumption allows for a remarkable battery life of up to 1,000,000 hours

Model	List
SM26020DE	159.97

ENOPOLY
DISTRIBUTION • SINCE 2020 • DEALERS ONLY

CALL
561-515-7267

SightMark Wolverine 1x28 FSR Red Dot Sight -



The Wolverine FSR 1x28 is a robust red dot optic designed for quick target acquisition in short-range engagements. It features a 2MOA dot reticle, digital switch brightness controls, and a 28mm objective lens for fast target acquisition. The optic is built with a single piece of rubber-armored 6061-T6 aluminum, making it waterproof, fogproof, and shockproof. It offers night vision compatibility and an unlimited eye relief. The FSR’s low power consumption allows for a remarkable battery life of up to 1,000,000 hours

Model	List
SM26021	129.97

SightMark Wolverine 1x28 CSR Red Dot Sight -



The Wolverine FSR 1x28 is a robust red dot optic designed for quick target acquisition in short-range engagements. It features a 2MOA dot reticle, digital switch brightness controls, and a 28mm objective lens for fast target acquisition. The optic is built with a single piece of rubber-armored 6061-T6 aluminum, making it waterproof, fogproof, and shockproof. It offers night vision compatibility and unlimited eye relief. The FSR’s low power consumption allows for a remarkable battery life of up to 1,000,000 hours

Model	List
SM26021DE	139.97

SightMark Ultra Shot Reflex Sight (R-Spec)



The Sightmark Ultra Shot R-Spec Reflex Sight is a robust and reliable sight designed for quick target acquisition and long battery life of 200 to 2,000 hours. It features a premium wide-angle lens system with a scratch-resistant and anti-reflective silver coating, 4 illuminated red/green reticle options, and 10 brightness settings. The sight is built with a rugged, lightweight 6061-T6 aluminum body and protective shield, making it shockproof and IP55 weather-resistant. It offers 1 MOA

Model	List
SM26031	119.97

SightMark Ultra Shot Reflex Sight (R-Spec) - DE



The Sightmark Ultra Shot R-Spec Reflex Sight in Dark Earth is a durable, high-performance sight designed for quick target acquisition and long battery life (200 to 2,000 hours on a single CR123A battery). It features a wide-angle lens with scratch-resistant and anti-reflective coating, 4 illuminated red/green reticle options, and 10 brightness settings. The sight is built with a rugged, lightweight aluminum body and protective shield, making it shockproof and IP55 weather-resistant. It offers 1 MOA

Model	List
SM26031DE	129.97

SightMark Ultra Shot Reflex Sight (A-Spec)



The Sightmark Ultra Shot A-Spec Reflex Sight is a high-performance sight designed for quick target acquisition and long battery life (200 to 2,000 hours on a single CR123A battery). It features a wide-angle lens with scratch-resistant and anti-reflective coating, 4 illuminated red reticle options, and 10 brightness settings. The sight is built with a rugged, lightweight aluminum body and protective shield, making it shockproof and IP55 weather-resistant. It offers 1 MOA windage and elevation adjustments

Model	List
SM26032	149.97

SightMark Ultra Shot R-Spec Reflex Sight - Red



The Ultra Shot R-Spec Dual Shot Reflex Sight is a robust optic ideal for close and medium-range shooting. It features a red laser reticle in four patterns, unlimited eye relief, and 10 brightness settings. The sight includes an integrated laser sight, a wide lens for quick target acquisition, and a quick-detach mount for Picatinny rails. It’s built with a rugged, lightweight aluminum alloy housing and a protective shield. The sight is shockproof, IP55 water-resistant, and can withstand up to .50 BMG

Model	List
SM26033R	149.97

SightMark Ultra Shot LQD Reflex Sight (M-Spec)



The Sightmark RAM Series Ultra Shot M-Spec LQD Reflex Sight is a robust, mil-spec device designed for hardcore shooting. It offers repeatable accuracy and ultra-fast target acquisition in any environment. Key features include a wide-angle lens system with scratch-resistant and anti-reflective red coating, a patented integrated sunshade, a red 65-MOA circle-dot reticle with 10 brightness settings, and parallax correction. The sight is built with a rugged, lightweight 6061-T6 aluminum protective shield

Model	List
SM26034	249.97

SightMark Ultra Shot FMS Reflex Sight (M-Spec)



The Sightmark Ultra Shot M-Spec FMS Reflex Sight is a rugged, mil-spec device designed for hardcore shooting. It offers repeatable accuracy, and ultra-fast target acquisition, and is built to withstand tough environments. Key features include a wide-angle lens system with scratch-resistant and anti-reflective red coating, a patented integrated sunshade, a red 65-MOA circle-dot reticle with 10 brightness settings, and parallax correction. The sight is built with a rugged, lightweight 6061-T6 aluminum hood

Model	List
SM26035	199.97

SightMark Ultra Shot FMS Reflex Sight (M-Spec)



The Sightmark Ultra Shot M-Spec FMS Reflex Sight Dark Earth is a rugged, mil-spec device designed for hardcore shooting. It offers repeatable accuracy, ultra-fast target acquisition, and is built to withstand tough environments. Key features include a wide-angle lens system with scratch-resistant and anti-reflective red coating, a patented integrated sunshade, a red 65-MOA circle-dot reticle with 10 brightness settings, and parallax correction. The sight is built with a rugged, lightweight 6061-T6 aluminum hood

Model	List
SM26035DE	199.97

SightMark Mini Shot M-Spec FMS M1 Reflex



The Mini Shot M-Spec Reflex Sight is a compact, durable optic designed for law enforcement professionals and competitive shooters. It’s perfect for shotguns, pistols, and ARs, with a low-profile mount and a riser mount included. The sight is 100% waterproof and features a rugged aluminum housing with a protective steel shield. It offers low power consumption, providing 300-30,000 hours of battery life on a single CR1632 battery, and includes a 12-hour auto shut-off feature. The sight allows easy windage and

Model	List
SM26043	199.97

SightMark Mini Shot M-Spec LQD Reflex Sight -



The Sightmark Mini M-Spec LQD Black is a compact, robust optic inspired by law enforcement needs, making it perfect for hunting, competition shooting, and home defense. Constructed from aluminum alloy with a protective steel shield, it offers 10 brightness settings for visibility in various lighting conditions. The Mini M-Spec features ambidextrous switch controls, a coated and scratch-resistant lens, and is IP67-rated for water and dust resistance. It also includes a 12-hour auto shut-off, a locking quick-detach

Model	List
SM26043-LQD	249.97

SightMark Mini Shot M-Spec LQD Reflex Sight -



The Sightmark Mini M-Spec LQD Dark Earth is a compact, robust optic inspired by law enforcement needs, making it perfect for hunting, competition shooting, and home defense. Constructed from aluminum alloy with a protective steel shield, it offers 10 brightness settings for visibility in various lighting conditions. The Mini M-Spec features ambidextrous switch controls, a coated and scratch-resistant lens, and is IP67 rated for water and dust resistance. It also includes a 12-hour auto shut-off, a locking quick-detach

Model	List
SM26043-LQDDE	249.97

ENOPOLY
DISTRIBUTION • SINCE 2020 • DEALERS ONLY

CALL
561-515-7267

SightMark Mini Shot A-Spec M1 Reflex Sight -



The Mini Shot A-Spec reflex sight is a rugged, micro red dot optic suitable for various shooting applications. It’s designed for use on pistols, rifles, and shotguns, featuring a 2 MOA red dot reticle, a wide field of view, and includes AR riser and low-profile mounts. The sight is built with a durable steel protective shield and aluminum alloy housing. It offers ten brightness settings and ambidextrous digital brightness controls, making it versatile for use in different lighting conditions. The sight is IP55 rated

Model	List
SM26045	119.97

SightMark Mini Shot A-Spec M2



The SightMark Mini Shot A-Spec M2 is a compact open sight designed to fit pistols with an RMR® footprint. It features a dual dot reticle system with 1 and 5 MOA, and offers six brightness levels for daytime and three for night vision. The sight is IP55 rated for water resistance. The package includes a low-profile fixed mount, a CR2032 battery, and an AR height mount. This makes the A-Spec M2 a versatile and reliable choice for various shooting applications.

Model	List
SM26047	149.97

SightMark Mini Shot M-Spec M2-ES-Solar



The Sightmark Mini Shot M-Spec M2 Solar is a compact, efficient optic designed for short to medium-range engagements. It features a 3-MOA red-dot reticle for quick target acquisition and automatic brightness adjustment for clear visibility in various light conditions. The sight is powered by a top-mounted solar panel and a CR1632 battery, providing up to 20,000 hours of operation. It’s built with aircraft-grade aluminum, has a matte-black finish, and is shockproof up to 3 ft drops. The sight operates

Model	List
SM26048	299.97

SightMark MTS 1x30 Red Dot Sight



The Sightmark MTS 1x30 is an innovative and improved 2 MOA red dot sight, ideal for both-eyes-open shooting on AR rifles and shotguns. It features a streamlined clamp mount design and protected adjustment caps for windage/elevation, contributing to its sleek profile. The compact and rugged aluminum alloy housing is durable and shorter than competitors. The MTS is night vision compatible, waterproof up to 3ft, and shockproof on concrete up to 3ft. It offers unlimited eye relief and a

Model	List
SM26060	139.97

Sightmark Mini QD External Battery Pack



The Mini QD External Battery is a Picatinny-mounted battery pack designed to prolong the battery life of your optic. It provides continuous charging via a universal USB Type-A cable. This battery pack, encased in a durable flame-retardant ABS body, features a battery life indicator and offers a capacity of 6,000mAh. It’s rechargeable, supports all USB formats, and comes with a patent-pending toolless quick detach mount. The package includes a USB cable and a magnetic USB cable. This compact and efficient battery

Model	List
SM28004	99.97

Sightmark Mounting Ring - 34mm High Height



The Sightmark 34mm High Height Weaver/Picatinny Rings, crafted from durable 6061-T6 aluminum, are an excellent accessory for securing a shooter’s trusted riflescope. With a non-reflective matte black finish, these lightweight rings are designed to fit both Weaver and Picatinny rails and accommodate 34mm riflescope tubes. The package includes a Weaver/Picatinny mount and a hex key for easy adjustments. This ensures optimal customization for the user.

Model	List
SM34014	39.97

Sightmark Tactical 34mm w/ 20MOA Fixed



The Sightmark Tactical Cantilever 34mm Fixed/LQD/Fixed w/ 20MOA Mount, constructed from durable aircraft-grade 6061-T6 aluminum, features a matte black, non-reflective finish. It’s designed with a 2-inch forward offset for improved eye relief on AR-15 rifles and fits Picatinny rails. The package includes an Allen Key, Hex Key, and Torx Key. The mount accommodates 34mm riflescope tubes, has a fixed mount with a built-in 20 MOA slope, and features a locking quick detach (LQD) design.

Model	List
SM34024	79.97

Sightmark Accudot Boresight - Red Laser .223,



This tool features a

- 5mW 632-650nm Class IIIA red laser for precision boresighting.
- Innovative rechargeable design with auto-activation for convenience.
- Ensures exceptional precision and eliminates guesswork.
- Swift alignment minimizes cartridge waste, ideal for hunters.
- Durable brass construction for longevity and reliability.

Model	List
SM39050	49.97

Sightmark Accudot Boresight - Red Laser



This Class IIIA red laser offers precise boresighting with a visible reference point for accurate alignment. It features a rechargeable battery with auto-activation, promoting sustainability and saving time during zeroing. Designed for exceptional precision, it eliminates guesswork and minimizes cartridge waste, ideal for enhancing accuracy and reducing costs. Crafted from durable brass, it withstands repeated use and recoil, ensuring reliability for zeroing and sighting tasks.

Model	List
SM39052	49.97

Sightmark Accudot Boresight with Red Laser



Class IIIA Red Laser (632-650nm) for precision boresighting with a visible reference point. Features a rechargeable battery and auto-activation for sustainability and convenience. Offers exceptional precision for precise sight and optic alignment, minimizing waste and saving time. Constructed from durable brass to withstand recoil, ensuring reliability and longevity.Style: .30-06, .270, .25-06

Model	List
SM39053	49.97

GridLok Sight and Rail Attachments - FDE

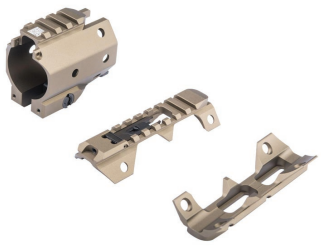

The GRIDLOK is precision CNC Milled from durable 6061 Aluminum, and given a semi-matte finish for the smoothest grip. The QD Locking Lever allows rapid rail housing detachment from the barrel nut. Using 7250 Anodized Aluminum, the barrel nut creates a lightweight solution exclusive to the GRIDLOK system. The Gridlok also features the release of our new patented RaiLok mounting system. Package Contents: x1 Handguard Main Housing x1 Top Rail x1 Bottom Rail x1 Barrel Nut Shroud x1 Set Of

Model	List
GRIDLOK-SIGHTS-FD	164.95

Strike Holosun Optic Cover 407C/507C X2 -



Enhance your firearm with the Strike Optic Cover for Holosun 407C/507C X2, a durable and sleek accessory. Made from tough TPU and polycarbonate, it shields your optic from casings, scratches, and wear for improved longevity and performance. COMPATIBILITY: Holosun 407C/507C (X2 only) NOT COMPATIBLE: V2 version of 407C/507C Package Contents: • x1 Strike Optic Cover for Holosun 407C/507C X2 • x1 Lens cover

Model	List
OPC-HS4/507C-BK	24.95

Strike Holosun Optic Cover 407C/507C X2 - FDE



Enhance your firearm with the Strike Optic Cover for Holosun 407C/507C X2, a durable and sleek accessory. Made from tough TPU and polycarbonate, it shields your optic from casings, scratches, and wear for improved longevity and performance. COMPATIBILITY: Holosun 407C/507C (X2 only) NOT COMPATIBLE: V2 version of 407C/507C Package Contents: • x1 Strike Optic Cover for Holosun 407C/507C X2 • x1 Lens cover

Model	List
OPC-HS4/507C-FDE	24.95

Strike Gear: S3 Sling LITE (SSS) - Black



The Strike Gear® S3 Sling LITE (Silent Strategic System) is a testament to minimalist design and functionality. This sling sports a streamlined 1-inch width, ensuring lightweight comfort and straightforward usability. It features twin elastic keepers for additional webbing storage and a cross-stitched handle for rapid sling length adjustment. A padded shoulder section adds to your comfort during extended use. NOTE: This sling DOES NOT include attachment hardware, it is

Model	List
S3-SLING-LITE-BK	19.95

Strike Gear: S3 Sling LITE (SSS) - Coyote Brown



The S3 Sling LITE by Strike Gear® (Silent Strategic System) exemplifies functional simplicity with its 1-inch slim profile for easy handling and lightweight wear. Dual elastic holders enhance webbing organization, complemented by a stitched handle for swift length changes. Comfort is prioritized with a soft shoulder pad for prolonged use. Ease of adjustment is achieved with an integrated ladder lock buckle for one-hand operation and several tri-bar buckles for tailored fitting. A solid metal loop buckle delivers

Model	List
S3-SLING-LITE-CB	19.95

1911 Grip Screw Bushings - Blue Finish



The Strike Industries 1911 Torx Pistol Grip Screws Bushings designed to provide a secure fastening and stylish finish to your 1911 pistol. These screws require a T15 Torx driver and are made from heat-treated AISI 12L14 steel, ensuring durability and a unique look on your grips. They are compatible with real 1911 pistols and offer high-quality stainless steel construction for long-lasting performance.

- Height:0.343"

Model	List
SI-1911SB-BF	6.95

1911 Grip Slimline Screw Bushings - Blue Finish



The 1911 Grip Slimline Screw Bushings with a blue finish are designed to replace your pistol’s factory originals, allowing the installation of slim grips for a sleeker grip profile. Ideal for concealed-carry firearms or those with smaller hands, these low-profile bushings are contoured to fit flush within your 1911 slim grips.

- Material: AISI 12L14 Steel, Heat Treated
- Finish: Steel-Blued
- Head: Torx (T10 Torx Driver needed)

Model	List
SI-1911SB-BF-SLIM	8.95

Strike 1911 Grip Screw Bushings Stainless



The Strike Industries 1911 Torx Pistol Grip Screws and Bushing hardware now comes in a classic Stainless Steel version. These screws not only secure your 1911 grip but also add a finishing touch to your 1911 platform. They maintain a simple, classic, and clean aesthetic. Screw Bushings Package: 4 x Stainless Steel Screw Bushings

- Height: 0.266" x
- Weight: 0.267", 0.236”-60 tpi exterior threads, 0.150-50 tpi interior threads
- Torx Head (Trox Driver T15 required)

Model	List
SI-1911SB-SS	7.95

1911 Torx Grip Screws - Black Zinc



Featuring the Strike Industries 1911 Torx Pistol Grip Screws and Bushings. This SI hardware not only provides a secure fasten for your 1911 grip, it also provides a finishing touch to the user's 1911 platform.

- Height: 0.343"
- Weight: 0.150"-50 tpi
- Head Diameter: 0.269”
- Torx Head (Trox Driver T10 required)
- Made of AISI 12L14 Steel , Heat Treated

Model	List
SI-1911TS-BZC	10.95

1911 Torx Grip Screws - True 24K Gold Coating



The Strike Industries 1911 Torx Pistol Grip Screws and Bushings offer both a reliable fastening solution for your 1911 grip and add an aesthetic enhancement to your firearm’s design.

- Torx Head (Trox Driver T10 required)
- Height: 0.343"
- Weight: 0.150"-50 tpi
- Head Diameter: 0.269"
- Made of : AISI 12L14 Steel, Heat Treated

Model	List
SI-1911TS-GC	12.95

1911 Torx Grip Screws - Stainless Steel



Strike Industries introduces the timeless Stainless Steel 1911 Torx Screws, an essential addition for any 1911 gunsmith. These Torx Pistol Grip Screws and Bushings ensure a tight grip fit while adding a polished touch to your 1911’s appearance. Embodying simplicity and elegance, the SI Stainless Steel Torx Screws and Bushings are the epitome of classic firearm design.Screws Package: 4 x Stainless Steel Torx Screws

- Torx Head (Trox Driver T15 required)

Model	List
SI-1911TS-SS	11.95

Strike Industries RMR to ACRO Adaptor Plate



The Strike RMR to ACRO Adapter Plate seamlessly mounts Aimpoint® ACRO P-1/P-2 optics onto RMR slides or mounts. Compatible with front recoil bosses and indexing posts, it ensures a stable attachment. The package comes with mounting posts for SI LITESLIDE or Strike Slide compatibility. Crafted from robust 6061-T6 aluminum, it’s both lightweight and sturdy. The included hardware fits standard and metric screw holes for easy installation. Package Contents: • x1 Strike

Model	List
SI-ACRO-RMR	49.95

Strike Industries Ambush Sling Loop



The Strike Industries Ambush sling loop offers a low-profile design for MIL-STD-1913 rails. Crafted from solid steel with a unique locking bar, it’s both lightweight and sturdy. Its flat positioning between rails ensures no sight interference and compatibility under long optics. It provides both loop and swivel sling mounts for user preference. (QDSS not included) Package Contents: -x1 Ambush Sling Loop -x1 Screw -x1 Universal QD Swivel Locking Bar -x1 Warning card Torque: Do not exceed 15 in/lbs (1.69 nM) for the Picatinny

Model	List
SI-AMBUSH	29.95

Strike Industries (NGSW) - Wire Management



The Strike Industries Next Generation Squad Weapon (NGSW) Wire Management Kit, selected by the US Army for NGSW M-7 & M-250 weapons, offers innovative wire routing with its SI Cable Management System®. It fits wires up to 3.5mm, reduces heat transfer for safety, and provides a comfortable, snag-free design. Made from durable polymer, it’s lightweight yet meets rigorous military standards.

Model	List
SI-AR-CMS-RAIL	37.95

ENOPOLY
DISTRIBUTION • SINCE 2020 • DEALERS ONLY

CALL
561-515-7267

Strike AntiVenom ULTRA Gun Oil - 4oz



AntiVenom Ultra is our advanced lubricant designed for harsh conditions and high-demand automatic firearms. It forms a bond with metal surfaces, targeting areas of high friction, and can handle extreme pressures and temperatures. With increased viscosity, it clings to surfaces better and provides a thicker protective layer. It effectively reduces friction from -60ºF to 550ºF, and with prior XPLC cleaning, it can temporarily withstand -80ºF to 810ºF. Like XPLC, Ultra repels water and is safe

Model	List
SI-ATVM-ULTRA	12.95

Strike Fang Billet Aluminum Trigger Guard -



Form meets function with the Strike Industries line of Aluminum trigger guards. Not only does the sculpted, billet aluminum trigger guard make your rifle stand out from the pack, it also provides real added value over the competition. The Fang feature from our popular polymer trigger guard is retained to help guide the magazine for faster, more consistent reloads. Contents: • 1x Cobra Aluminum Trigger Guard • 4x M3 Hex Screw • 1x Warning card Torque: Do not exceed 10 in/lbs (1.13 nM) for the trigger guard

Model	List
SI-BTG-FANG-BLU	21.95

Strike M4 AR15 Fang Series Trigger Guard -



Enhance your magazine reloads with the Strike Industries Fang Trigger Guard. Its unique “fang” assists with faster, more precise magazine changes. Crafted from high-quality polymer, it’s lightweight and offers improved reliability for all skill levels. Gain a competitive edge and reduce reload failures with this simple yet effective upgrade. Package includes: • 1 x Fang Trigger guard • 1 x Roll Pin • 1 x Set screw • 1 x Warning card Torque: Do not exceed

Model	List
SI-COBRA-FANG-BK	12.95

Strike Dummy Rounds - 9MM - 5pcs/pk



The SI Aluminum Dummy round is a precision machined billet aluminum dummy round that serves as a vital part of your training kit. Anodized a bright blue to prevent confusion with live rounds, it serves as a realistic, but safe way to dry fire practice.Package includes:- 5x 9mm Dummy Rounds

- Length: 29.69mm
- Body: 6061 T6 Al
- Primer Pocket: TPU
- Color: Blue
- Bright blue anodized finish and clear engraving for easy identification

Model	List
SI-DR-9MM	9.95

Strike iPhone 14 Pro Case - Black



The Strike iPhone 14 Pro Case is meticulously designed to enhance your smartphone experience. This case offers a secure grip, thanks to its left and right serrations that prevent slips and drops. With embedded MagSafe-compatible magnetic ring, you'll enjoy hassle-free cordless charging and mounting.COMPATIBILITY: Apple iPhone 14 Pro 6.1"NOT COMPATIBLE: Apple iPhone 14 Pro Max 6.7"Package Contents:- x1 Strike iPhone 14 Pro Case

Model	List
SI-FPC-I14-PRO	13.95

Strike GLOCK Grip Plug Tool for Gen3/Gen 4&5



The Strike Industries’ Grip Plug Tool for GLOCK™ serves as a multifunctional toolkit and a magazine guide for smoother reloads. It includes a stainless steel punch, a flathead for disassembly, and an oil reservoir. This tool ensures your GLOCK™ stays operational, doubling as a low-profile magazine ramp when not in use. Package includes: • 1x Pin punch/flat head screwdriver • 1x Oil Reservoir • 1x Grip Plug/Magazine ramp

Model	List
SI-G-GPT	8.95

Strike Glock Iron Sights - Standard Height



The Strike Iron Sights offer a superior upgrade from standard plastic or OEM sights, enhancing sight alignment and focus. With a u-notch rear sight and glare-reducing steps, these sights utilize natural light and shadows to maintain target alignment. The rear sight’s darkened angle ensures concentration on the sights, while the central line captures overhead light for precise aiming. Customize the front sight with your choice of paint for visibility or style. Package Contents: •x1 Front sight

Model	List
SI-G-SIGHTS-STN	29.95

Universal Glock Reflex Mount - Scorpion V2



Say hello to next iteration of the Strike Industries Scorpion Universal Reflex Mount for GLOCK™ with Version 2 featuring the latest SI Multi-Optic Mount design. This mount easily fits most Mini/Micro Red Dot Sights (MRDS) available in the market without requiring any permanent milling or custom work on your GLOCK™ pistol slide and includes an optional to use ambidextrous charging handle. COMPATIBILITY: For GLOCK™ (See individually listed red dot

Model	List
SI-G-SURF-V2	60.95

All In One Tool for GLOCK™



The Strike Industries All-in-One Tool for GLOCK™ features all appropriate sizes of pin punches, sight removal tool and base plate removal key in one compact unit. What makes us stand above the rest is our base plate opener function; users no longer need a complicated tool to open their magazine base pate; this tool will allow you to open the base plate in T-3 seconds. This tool features a compact design creating ease of storage while it's all steel construction will stand up to any

Model	List
SI-GLOCK-AIO-TOOL	31.95

Strike Industries G.U.M. GLOCK Universal Mount



The updated Strike Industries G.U.M. Universal (Optics) Mount for GLOCK™ V2 now supports a wider range of red dots, thanks to its patented SI Multi-Optic Mount pattern. It’s designed to be ultra-low-profile, providing a sleek look and compatibility with most Mini/Micro Red Dot Sights. The package includes various mounting posts and screws for easy installation, and its robust S45C steel construction guarantees durability and reliable zero retention. Moreover, it’s the industry

Model	List
SI-GLOCK-GUM-V2	54.95

Strike Red GRIDLOK Sight & Rail Attachments

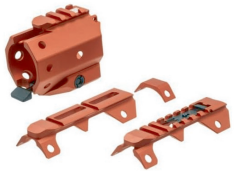

The GRIDLOK is precision CNC Milled from durable 6061 Aluminum, and given a semi-matte finish for the smoothest grip. The QD Locking Lever allows for rapid detachment of the rail housing from the barrel nut.Using 7250 Anodized Aluminum, the barrel nut creates a lightweight solution that is exclusive to the GRIDLOK system. The Gridlok also features the release of our new patented RaiLok mounting system. Please Note:These colorway options come in parts the end-user has to install themselves. If you would like

Model	List
SI-GRIDLOK-SIGHTS	164.95

GLOCK G17-G41 V1 Black Slide Cover Plate



The Strike Industries Slide Cover Plate for GLOCK™ is perfect for those who are looking for an aesthetic and functional upgrade to a compatible GLOCK™ pistol. The SI Slide Cover Plate for GLOCK™ allows for tool-less disassembly of the firing pin and extractor using a (patent-pending) push-button design for greater ease of maintenance. Machined from aircraft grade aluminum and anodized, the SI Slide Cover Plate is significantly more durable than the factory plastic slide plate.

Model	List
SI-GSP-V1-BK	19.95

ENOPOLY
DISTRIBUTION • SINCE 2020 • DEALERS ONLY

CALL
561-515-7267

GLOCK G17-G41 V1 Red Slide Cover Plate



The Strike Industries Slide Cover Plate for GLOCK™ is perfect for those who are looking for an aesthetic and functional upgrade to a compatible GLOCK™ pistol. The SI Slide Cover Plate for GLOCK™ allows for tool-less disassembly of the firing pin and extractor using a (patent-pending) push-button design for greater ease of maintenance. Machined from aircraft grade aluminum and anodized, the SI Slide Cover Plate is significantly more durable than the factory plastic slide plate.

Model	List
SI-GSP-V1-RED	21.95

GLOCK G17-G41 V2 Black Slide Cover Plate



The Strike Industries Slide Cover Plate for GLOCK™ is perfect for those who are looking for an aesthetic and functional upgrade to a compatible GLOCK™ pistol. The SI Slide Cover Plate for GLOCK™ allows for tool-less disassembly of the firing pin and extractor using a (patent-pending) push-button design for greater ease of maintenance. Machined from aircraft grade aluminum and anodized, the SI Slide Cover Plate is significantly more durable than the factory plastic slide plate.

Model	List
SI-GSP-V2-BK	19.95

GLOCK G17-G41 V2 Red Slide Cover Plate

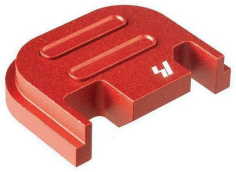

The Strike Industries Slide Cover Plate for GLOCK™ is perfect for those who are looking for an aesthetic and functional upgrade to a compatible GLOCK™ pistol. The SI Slide Cover Plate for GLOCK™ allows for tool-less disassembly of the firing pin and extractor using a (patent-pending) push-button design for greater ease of maintenance. Machined from aircraft grade aluminum and anodized, the SI Slide Cover Plate is significantly more durable than the factory plastic slide plate.

Model	List
SI-GSP-V2-RED	21.95

Strike Rear Sight Mount for GLOCK™ Pistol



The Strike Industries has added to its ever growing line of compatible GLOCK™ products with its SI Rear Sight Rail Adapter for the GLOCK™. The SI GSR is a tactical light weight, ultra sturdy, inexpensive solution for shooters wanting to add a rear sight to their Glock but don’t want to have to spend a huge sum of money to have one customized installed. It comes with a rail to mount any sight of your choice, screws to adjust height, and a back plate (Back Plate Locking System) to secure the rail

Model	List
SI-GSR	54.95

Strike Band for Apple Watch in Black



The Strike Band for Apple Watch - a blend of sophistication and durability that will elevate your watch's aesthetic with distinctive SI Styling. The band is ingeniously designed with a pin-and-slot fastening system, offering a snug, secure fit, while its concealed strap design seamlessly hides any excess, ensuring a sleek and streamlined appearance.
NOTE: Apple Watch not included
COMPATIBILITY:For Apple Watch:-Series 1/2/3 (42mm)-Series 4/5/6 (44mm)-SE (44mm)-Series 7/8/9 (45mm)-Ultra (49mm)

Model	List
SI-IBAND-BK	9.95

Strike Band for Apple Watch in FDE



The Strike Band for Apple Watch - a blend of sophistication and durability that will elevate your watch's aesthetic with distinctive SI Styling. The band is ingeniously designed with a pin-and-slot fastening system, offering a snug, secure fit, while its concealed strap design seamlessly hides any excess, ensuring a sleek and streamlined appearance.
Expertly crafted from premium elastomer material, the Strike Band embodies flexibility and durability, guaranteeing to withstand the test of time.

Model	List
SI-IBAND-FDE	9.95

Strike Band for Apple Watch in White



The Strike Band for Apple Watch - a blend of sophistication and durability that will elevate your watch's aesthetic with distinctive SI Styling. The band is ingeniously designed with a pin-and-slot fastening system, offering a snug, secure fit, while its concealed strap design seamlessly hides any excess, ensuring a sleek and streamlined appearance. NOTE: Apple Watch not included COMPATIBILITY:For Apple Watch:-Series 1/2/3 (42mm)-Series 4/5/6 (44mm)-SE (44mm)-Series 7/8/9 (45mm)-Ultra (49mm)

Model	List
SI-IBAND-WH	9.95

Strike Tracker Holder for Magpul Pistol Grip



Discover the new Strike Bluetooth Tracker Holder, the perfect solution for attaching AirTags or other trackers to your guns. Compatible with Magpul MIAD®/MOE® pistol grips, it’s ideal for gun owners with multiple firearms. The Holder ensures your tracker stays put inside the grip, freeing up rail space and providing peace of mind during travel or servicing. Upgrade to a Strike Tracker Holder for easy gun tracking. PACKAGE CONTENTS: - x1 Strike AirTag Holder for Magpul pistol grips. - x1 Security set screw - x1 Security

Model	List
SI-IHOLDER-MPPG	15.95

JellyFish Clear Red Dot Cover for TRIJICON RMR



Strike Industries’ JellyFish Transparent Red Dot Cover for TRIJICON RMR (Not all models), durable red dot cover for the Trijicon RMR. Its transparent design allows for quick sighting without removal, even in harsh weather. It includes a lanyard hole for attachment and a finger grip for easy removal, combining strength with flexibility for effortless installation. Package includes: • Jelly Fish X1 " Note*: Jellyfish will not fit on Dual-illuminate type models (RM03, RM04, RM05, RM05G, RM08A, RM08G,

Model	List
SI-JELLYFISH-RMR	14.95

MLOK LINK Angled QD Mount - Black



Our Link Angled QD mount is compatible with KeyMod and MLOK systems, allowing easy 30-degree installation along the rail. Its angled design prevents interference with other accessories and ensures comfortable sling positioning. Package Contents: • x1 Link AQD mount • x1 Link T-Nut and Allen screw • x1 blue thread locker packet • x1 Warning card. FITMENT NOTES: • KeyMod slots needed for install: x3 • M-LOK slots needed for install: x1 WARNING: • Before every use,

Model	List
SI-LINK-AQD-BK	27.95

Strike



Compatible with both KeyMod and MLOK, our Link Angled QD mount offers a natural push and pull installation/removal alongside the rail at 30 degrees instead of driving the QD socket 90 degrees flat into the rail. Once installed, the Link Angled QD retains an unobtrusive angle while slung to avoid binding with other firearms accessories and support hand while in the firing position. COMPATIBILITY: M-LOK and KeyMod Rails DISCLAIMER: LINK screws and nuts

Model	List
SI-LINK-AQD-BLU	29.95

Strike LINK Angled QD Mount - FDE



Compatible with both KeyMod and MLOK, our Link Angled QD mount offers a natural push and pull installation/removal alongside the rail at 30 degrees instead of driving the QD socket 90 degrees flat into the rail. Once installed, the Link Angled QD retains an unobtrusive angle while slung to avoid binding with other firearms accessories and support hand while in the firing position. COMPATIBILITY: M-LOK and KeyMod Rails WARNING:-Before every use,

Model	List
SI-LINK-AQD-FDE	29.95

MLOK LINK 7 Slots Rail Section QD - Red



Strike Industries LINK Attachment System takes the age old question Key-Mod vs. M-Lok and came up with the ultimate solution, a dual interface design compatible with both M-Lok and Key-Mod, same hardware with no need for additional parts. This Aluminum rail section allows the attachment of various M1913 Picatinny spec rail-mounted accessories such as vertical grips, lights, lasers, etc. The Dual interface rail section also features beveled ends to reduce snagging and eliminate sharp corners and edges.

Model	List
SI-LINK-RS-7-QD-R	29.95

Strike LINK Tripod Adapter



The Strike Industries LINK Tripod Adapter utilizes our patented LINK system which allows mounting onto both M-LOK and KeyMod compatible devices. Designed as a cost-effective and intuitive solution geared towards broadening the shooters options relative to supported firing positions. The LINK Tripod Adapter enables easy mounting on almost any tripod plate on the market that uses a standard 1/4"-20 threaded screw. Made of 6061-T6 aluminum with a bead blasted hard anodized finish, this

Model	List
SI-LINK-TRI-ADA	27.95

Strike Magazine Lighter Cover



Impress the next person who asks to borrow your lighter. The Strike Mag Lighter Cover for BIC® Mini gives you not only a carry and/or storage solution for a BIC® Mini Lighter, but also a fun novelty item for gun lovers. Modeled after the unique Strike Industries pistol magazine design, this SI lighter cover manually extends and retracts with a slide mechanism.
COMPATIBILITY: BIC® Mini Lighter
NOTE:-Due to tolerances, some BIC® Mini Lighter bodies will require the use of included SI decal for a

Model	List
SI-MLC-1	8.95

Strike Iron Sights M&P9 - Suppressor Height

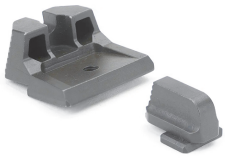

The Strike Iron Sights (Suppressor Height) give you an elevated sight picture for a red dot or suppressor pistol setup. The front and rear sights sit at an absolute co-witness position with a slide mounted red dot. Designed to help with proper sight alignment and keep the shooter's eyes focused, there is natural light that is seen on both sides of the front sight between the u-notch rear sight. Steps placed in the rear of both sights help angle and reduce unwanted glares or reflections out of your eyes. Lines

Model	List
SI-MP9-SIGHTS-SH	34.95

M&P9 Iron Sights - Strike Front & Rear (SH)



The Strike Iron Sights (Standard Height) give you the best affordable option so you can throw away those plastic (GLOCK™) or boring OEM steel sights. Designed to help with proper sight alignment and keep the shooter's eyes focused, there is natural light that is seen on both sides of the front sight between the u-notch rear sight. Steps placed in the rear of both sights help angle and reduce unwanted glares or reflections out of your eyes.
DISCLAIMER:-Recommended maximum torque value for front sight

Model	List
SI-MP9-SIGHTS-STN	29.95

Strike Optic Cover for Trijicon SRO® in Black



Take your training on the range to the next level with the integrated lens cover designed to enhance your use of a red dot sight, enabling users to practice Occluded Dot Training. Occluded shooting is a very helpful exercise to help those who may have been taught to shoot with only one eye open to use both instead. This technique (often used by competition shooters) acclimates one's vision when using pistol optics by forcing the non-dominant eye to see your target while the dominant eye sees the dot when the lens is covered.

Model	List
SI-OPC-TSRO-BK	24.95

Strike Optic Cover for Trijicon SRO - FDE



The Strike Optic Cover for Trijicon SRO® is a sophisticated and resilient accessory designed to enhance your firearm's functionality and durability. Crafted from robust TPU and polycarbonate, it offers superior protection for your optic from bullet casings and potential scratches, while ensuring safeguarding against wear and tear.
COMPATIBILITY: Trijicon SRO® (all models)
NOTE:-Optic cover rear sight cut may not clear all rear iron sights and modification to cover maybe required

Model	List
SI-OPC-TSRO-FDE	24.95

P320 Suppressor-Height Front & Rear Sights

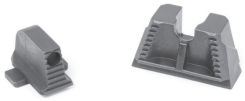

The Strike Iron Sights (Suppressor Height) give you an elevated sight picture for a red dot or suppressor pistol setup. The front and rear sights sit at an absolute co-witness position with a slide mounted red dot. Designed to help with proper sight alignment and keep the shooter's eyes focused, there is natural light that is seen on both sides of the front sight between the u-notch rear sight.
DISCLAIMER:-Recommended maximum torque value for front sight screw is 7 in/lbs.-Strike Industries

Model	List
SI-P320-SIGHTS-SH	39.95

Strike Glock Iron Sight Standard - Sig Sauer



The Strike Iron Sights (Standard Height) offer an economical upgrade from plastic or OEM steel sights, with a design that promotes accurate sight alignment and focus. The u-notch rear sight and glare-reducing steps utilize natural light to maintain target alignment. The rear sight’s negative angle enhances focus, while the central line aids in aiming. Customizable with paint or glow-in-the-dark options, these sights are crafted from robust SUS630 stainless steel for durability and affordability.

Model	List
SI-P320-SIGHTS-ST	35.95

Sig Sauer Adapter Slide Plate MRDS P365



The Strike Slide for P365 MRDS Adapter Plate allows you to mount a compatible Mini Red Dot Sight (MRDS) to expand the list of optics you want to use on your Strike Slide for SIG SAUER® P365. With the SI Universal Optics Mount, you are able to mount a bigger variety of optics securely with ease.
COMPATIBILITY: Only for Strike Slide for SIG SAUER® P365
NOTE: Screws and posts only for RMR are included. Other necessary screws and posts for compatible pattern optics are already included

Model	List
SI-P365-RMR	45.95

Strike Quick Detach Sling Loop - Micro



The Strike Industries Quick Detach Sling Loop - Micro is the perfect solution for rapid sling attachment and detachment. Its compact design ensures minimal interference with maneuvering. Engineered for durability and ease of use, this sling loop accommodates a wide variety of sling types, making it a versatile addition to any firearm setup.

- Length: 27.2mm
- Width: 14.27mm
- Height: 33.2mm
- Weight: 0.8 oz.

Model	List
SI-QDSL-MICRO	26.95

Strike Quick Detach Sling Loop - Standard



The Strike Quick Detach Sling Loop - Standard offers a robust and efficient solution for attaching slings to firearms. Its quick-detach mechanism allows for fast and easy sling removal or attachment, enhancing the versatility of your setup. The standard size ensures compatibility with a wide range of slings, making it an essential accessory for any shooter looking for reliability and convenience.

- Length: 39.75mm
- Width: 14.27mm

Model	List
SI-QDSL-STN	26.95

ENOPOLY
DISTRIBUTION • SINCE 2020 • DEALERS ONLY

CALL
561-515-7267

Strike Industries R.E.X. Riser - Black



The R.EX Riser offers a sleek, lightweight lift for AR platforms, ideal for co-witnessing with SI Reflex Exoskeleton or Sidewinder sights. It’s a versatile, sturdy mount compatible with the universal Picatinny system for various optics. Package include • 1x Riser Base • 1x M5x30mm Cap Head Hex Screw • 2x 10x3x.48mm spring • 1x Clamp • 1x Spacer • 1x Riser rail • 4x M3x6mm button head hex screw Instructions: • Use the included spacer in conjunction with R.EX

Model	List
SI-REX-RISER-BK	33.95

Strike Industries REX RISER in Blue



The R.EX Riser is a low profile, lightweight riser for AR platforms. Set at the ideal height for co-witnessing while using the SI Reflex Exoskeleton mount with either A2 height, or Sidewinder sights (without spacer), the REX Riser is versatile and provides and solid mounting platform. While optimized for use with the R.EX Mount, the universal Picatinny pattern can be used with many other optics that can be mounted on picatinny sections. Instructions:
-Use the included spacer in

Model	List
SI-REX-RISER-BLU	35.95

Strike Industries R.E.X. Riser - FDE



The R.EX Riser offers a sleek, lightweight lift for AR platforms, ideal for co-witnessing with SI Reflex Exoskeleton or Sidewinder sights. It’s a versatile, sturdy mount compatible with the universal Picatinny system for various optics. Package include • 1x Riser Base • 1x M5x30mm Cap Head Hex Screw • 2x 10x3x.48mm spring • 1x Clamp • 1x Spacer • 1x Riser rail • 4x M3x6mm button head hex screw Instructions: • Use the included spacer in conjunction with R.EX

Model	List
SI-REX-RISER-FDE	35.95

Strike R.E.X. Riser Lightweight - Red



The R.EX Riser is a lightweight, low-profile accessory designed for AR platforms. It’s set at an ideal height for co-witnessing with the SI Reflex Exoskeleton mount, compatible with A2 height or Sidewinder sights (without a spacer). The REX Riser offers a solid mounting platform and features a universal Picatinny pattern, allowing it to work with various optics that can be mounted on Picatinny sections. Package includes • 1x Riser Base • 1x M5x30mm Cap Head Hex Screw • 2x 10x3x.48mm

Model	List
SI-REX-RISER-RED	35.95

Ricci Ankle Medical System AMS Version II



The Ricci Ankle Medical System (V2) is an updated medical kit carriage system that is lightweight and comfortable to be worn as part of your everyday carry whether you are civilian, law enforcement or military. Improvements include more rounded edges and padding for comfort and better fitment around the ankle.

- Elastic storage bands and pouches
- Customizable to user preferences
- Lightweight and comfortable

Model	List
SI-RICCI-AMS-V2	35.95

Ricci Compact Leg Pouch (Webbing)



RICCI Leg Medical Pouch provides the medic/operator with maximum flexibility and still being able to provide care to the patient in need. The main compartment allows the medic to accommodate different mission profiles or to allow easier access to the kits contents. Our unique design keeps the kit close to the body. Right where you want it, when you need it the most.Outer Dimension:L 7" x W 7" x H 1"

- Zippered compartment with elastic loops for medical gear

Model	List
SI-RICCI-CMP-W-BK	54.95

Ricci Chest Medical System CMS



The Strike Industries RICCI Chest Medical System (CMS) is a hands free system designed to allow the user more equipment without sacrificing space. The CMS is developed to be sewn into the user's vest and comes with a Velcro front face that opens up to reveal two main pockets made of a durable bungee material. A large pocket can carry pressure bandages hemostatic agents, or chest seals and is secured by a overhead Velcro bungee strap. The smaller pocket can fit gauze or tourniquets.

Model	List
SI-RICCI-CMS	29.95

Strike Industries Sidewinder BUIS V2 - Black



The Strike Industries Sidewinder BUIS V2 in sleek black is an innovative backup iron sight that offers versatility and reliability. Its unique design allows for use as a standard upright sight or as an offset sight for quick transition. Built for durability and precision, it’s a must-have for any tactical setup. Package includes: • 1x Front Sidewinder Iron Sight • 1x Rear Sidewinder Iron Sight • 1x 2pcs screws • 1x allen key Torque: Do not exceed 15 in/lbs (1.69 nM) for the Picatinny mount screws

Model	List
SI-SIDEWINDERII-B	186.95

Strike Industries Sidewinder BUIS V2 - Red



The Sidewinder 2 iron sights have evolved to accommodate larger calibers and tougher conditions, thanks to valuable field feedback. They offer flexible 45-degree offset or inline use without tools needed for adjustments. Ideal as a low-profile inline backup or an offset CQB sight, the Sidewinder fits all needs and clears large optics with its SI-Ambush mount. Package includes: • 1x Front Sidewinder Iron Sight • 1x Rear Sidewinder Iron Sight • 1x 2pcs screws • 1x allen key Torque: Do not

Model	List
SI-SIDEWINDERII-R	189.95

Strike Industries Polymer Backup Sights



The Strike Polymer Backup Sights (SPBUS) is an affordable, low-profile AR platform sighting system with integrated flip-down sights. Constructed from durable SI Polymer Extreme and steel, they mount easily on any Picatinny rail. The SPBUS features non-spring flip-down action, tool-free adjustment, and dual aperture sizes for quick target acquisition and precision. PACKAGE CONTENTS: • x1 SPBUS front sight (fully assembled)• x1 SPBUS rear sight (fully assembled)• x1 Hex

Model	List
SI-SPBUS	84.95

Strike Adjustable 30mm Scope Mount (ASM)



The Strike Industries Adjustable Scope Mount (ASM) offers multiple eye relief options in a single mount. It has four positions: Standard, Extended, Intermediate Extended, and Hyper Extended. CNC machined from 7250 aluminum and anodized in black, the ASM is lightweight and strong. Designed for Picatinny rail section rifles, it provides flexibility for adjusting scope position—both away from and closer to the shooter—depending on setup and eye relief requirements.

Model	List
SI-STRIKE-ASM	142.95

Strike ASM Ring Cap Multi-Optic Mount Rail



The Strike ASM Ring Cap Multi-Optic Mount System is an add-on for the SI Adjustable Scope Mount (ASM). It provides versatile mounting options for Mini/Micro Red Dot Sights (MRDS) and Picatinny accessories. Whether you’re pairing an MRDS with an LPVO scope or customizing your setup, this accessory lets you choose without limitations. The included multi-optic plate or Picatinny rail can be positioned at 12 o’clock or 45-degree angles. RED DOT COMPATIBILITY: • C-MORE,

Model	List
SI-STRIKE-ASM-OM	69.95

Stike Industries MOD1 Rubber Buttpad



The Strike Industries Rubber Butt Pad is a lightweight, slim add-on for the Mod1 Stock system. It enhances control and usability without adding significant weight or bulk. At just 0.36" thick, it maintains the minimalist design of the Strike stock while providing recoil attenuation. The hybrid construction combines impact-resistant TPE with a rigid polymer frame for optimal shoulder weld. Package includes: • 1x Rubber Butt Pad • 1x Mounting Screw

Model	List
SI-STRIKE-ES-MOD1	11.95

Strike Modular Fixed Stock Monopod



The Modular Fixed Stock’s Monopod add-on boosts support when shooting prone or from a bench. It tucks away into the stock for convenience and can be removed to lighten the load.Package includes: • 1x MFS Monopod

- Enhanced stability
- Convenient storage on Modular Fixed Stock
- Drop-in installation

Model	List
SI-STRIKE-MFS-POD	23.95

Strike Rail for AR-15 13.5" in Black



The SI Strike Rail for the AR-15 was developed to fulfill the requirements of certain agency partners, who wanted a lightweight, but feature packed rail that they could depend on when entering harm’s way. In service of this mission, we bring to you, the new SI Strike Rail. Lightweight, high strength, everything you need, and nothing you don’t.Not compatible with most gas piston systems or some billet/side charging uppers; designed for Mil-Spec M4 receivers. NOTE: 7" Strike Rail does not

Model	List
SI-STRIKERAIL-135	186.95

Strike Industries T1 Riser Mount - Black



The REX T1 Riser Mount offers a sleek, lightweight option for AR platforms, designed for perfect co-witnessing or a lower 1/3 view with an added spacer. It’s adaptable for all T1 compatible optics, allowing for customizable optic heights. Included Options: T1 Riser in Lower 1/3 or Absolute Package Includes 1X Single Use Locktite 1X 4mm Hex key 1X T10 Torx Wrench 4X M3 x 0.5mm Thread x 24mm Length Screws 4X M3 x 0.5mm Thread x 28mm Length Screws 1X Rail Mount Base 1X

Model	List
SI-T1-RISER-BK	49.95

Strike Iron Sights - Taurus G2/G3, Large Rear



The Strike Iron Sights (Standard Height) give you the best affordable option so you can throw away those plastic (GLOCK™) or boring OEM steel sights. Designed to help with proper sight alignment and keep the shooter's eyes focused, there is natural light that is seen on both sides of the front sight between the u-notch rear sight. Steps placed in the rear of both sights help angle and reduce unwanted glares or reflections out of your eyes. Lines and angles designed to use natural light reflections and shadow play to

Model	List
SI-TG23-SIGHTS-ST	32.95

SCOUTER Red Dot by SIOPTO



The SCOUTER Red Dot is the first optical sight to premiere from the SIOPTO line of products. The SCOUTER is a unique original distinguished design by SIOPTO and Strike Industries engineers. This is a precision CQB/CQC aiming solution at a competitive price point that provides functionality needed to operate in austere conditions. --Measurements located in PRODUCT SPEC tab--[SIOPTO SCOUTER Red Dot comes with a Limited Lifetime Warranty. Please contact info@siopto.com for more

Model	List
SO-SCOUTER	249.95

BBL-100 FXD BUBBLE

U.S

US OPTICS FXD BUBBLE LVL RL MNT MTT helps you easily mount your rifle scope with precision. Its fixed design ensures a stable and accurate bubble level, guaranteeing straight shots every time. Trust this mount for consistent performance during every hunting or shooting session.

- Brand: US.OPTICS

Model	List
BBL-100	85.00

BBL-300 Rail Mounted

U.S

US Optics Level BBL-300. This high-quality scope has been designed with advanced optics and precision engineering for improved targeting and shooting. With its durable construction and superior functionality, it's the perfect accessory for any serious shooter or hunter.

- Brand: US.OPTICS

Model	List
BBL-300	110.00

FDN 10X JNG MIL 1.8-10x42 mm

U.S

U.S. Optics FDN 10X 34mm tube and Digi Red technology of the FFP 1.8-10x42mm Riflescopes. With a first focal plane reticle and adjustable magnification from 1.8x to 10x, this high-quality optic is perfect for any shooting situation.

- Brand: US.OPTICS
- 34mm tube

Model	List
FDN10XJNGMIL	2,499.00

FDN FX10 H425*10x42 mm

U.S

US Optics, the US OPTICS FDN 10x42mm, FFP H425 FDN FX10 H425 offers an impressive 10x magnification and a 34MM objective lens for precise and clear long-range shots. Its first focal plane design and H425 reticle provide a wide field of view and precise holdovers for accurate targeting. With this optic, you can confidently hit your target from long distances.

- Brand: US.OPTICS
- 40mm objective lens

Model	List
FDNFX10H425*	2,299.00

FDN FX10 MOA 10x42 mm

U.S

US Optics FDN FX10 10x42MM, FFP MOA Scale Type 1 34mm Riflescope provides precise and accurate aiming with its first focal plane MOA scale. With a 34mm tube, it offers superior clarity and low light performance. Expertly designed for top performance in the field.

- Brand: US.OPTICS
- 34mm tube

Model	List
FDNFX10MOA	1,999.00

SUN-B10 Fits B-10; 2

U.S

US Optics SUN-B10 is a compact and durable anti-reflective device designed to fit the B-10 scope. At 2" in length, it effectively reduces glare and improves sight picture for greater accuracy. Perfect for any precision shooter looking for improved performance in any lighting conditions.

- Brand: US.OPTICS

Model	List
SUN-B10	85.00

ENOPOLY
DISTRIBUTION · SINCE 2020 · DEALERS ONLY

CALL
561-515-7267

SUN-TS12 Fits TS-12

U.S

US Optics SUN-TS12 is designed to fit the TS-12 rifle, easily attaching to the objective with its screw-on design. The addition of the ARD (Anti-Reflection Device) ensures precision and clarity with every shot. Enhance your shooting experience with this high-quality accessory.

- Brand: US.OPTICS

Model	List
SUN-TS12	75.00

SVL-301 FOR

U.S

US Optics SVL-301 SwitchView Lever. Specifically designed for the TS-6X/8X scopes, this 2-hole lever allows for fast magnification changes, improving your target acquisition. With its durable construction and easy foldable design, this lever is a must-have for any precision shooter.

Model	List
SVL-301	89.95

SVL-302

U.S

US Optics SVL-302 is designed for the TS-12X scope, providing a 2 hole MGM switchview folding throw lever for enhanced functionality. With its durable construction and easy to use design, this lever streamlines the process of adjusting magnification, allowing for quick and precise adjustments while in the field.

- Brand: US.OPTICS

Model	List
SVL-302	89.95

TS-12X MHR 3-12x44mm

U.S

US OPTICS 3-12X44 FFP MHR TS-12X MHR is a high-quality scope that offers a wide magnification range of 3-12x with a 44mm objective lens. The first focal plane (FFP) design allows for accurate holdovers at any magnification, and the MHR (mil-based holdovers reticle) provides precise aiming points. This scope is perfect for long-range shooting and will help you hit your target with confidence.

- Brand: US.OPTICS
- 44mm objective lens

Model	List
TS12XMHR	595.00

TS-12X SFP 3-12x44mm

U.S

U.S. Optics Ts-12x scope. With a magnification range of 3-12x and 44mm objective lens, you can easily acquire your target from short to long range. The illuminated Triplx reticle provides a clear and accurate sight picture. Raise your accuracy to new heights with the TS-12X-SFP.

- Brand: US.OPTICS
- 3-12x and 44mm

Model	List
TS12XSFP	545.00

TS-20X GENIIXR 2.5-20x50mm

U.S

U.S. Optics TS-20X Riflescope, featuring a durable 34mm tube and precise 1/10 MIL adjustments for enhanced accuracy. The 2.5-20x50mm scope is equipped with a digital red FFP GENIIXR reticle for easy target acquisition. Trust this matte black optic to perform in any conditions

- Brand: US.OPTICS
- 2.5-20x50mm scope
- 34mm tube

Model	List
TS20XGENIIXR	1,495.00

TS-20X MDMOA 2.5-20x50mm

U.S

U.S. Optics TS-20X Riflescope, designed for precision shooting with its 2.5-20x50mm lens and 34mm tube. The Digital Red FFP MDMOA Reticle, along with 1/4 MOA adjustments for elevation and windage, ensures accurate targeting. With its matte black finish, the TS-20X MDMOA TS20XMDMOA is a must-have for any shooter.

- Brand: US.OPTICS
- 2.5-20x50mm lens
- 34mm tube

Model	List
TS20XMDMOA	1,495.00

TS-8X RBR,1-8x24mm

U.S

U.S. Optics TS-8X Riflescope, designed for precision shooting at any range. With a versatile 1-8x magnification and a 24mm objective lens, this scope ensures clear and detailed images. Its first focal plane and digital red illuminated RBR reticle makes it suitable for any lighting condition. Get yours in a sleek matte black finish.

- Brand: US.OPTICS
- 24mm objective lens
- 1-8x magnification

Model	List
TS8XRBR	795.00

Williams FP-71 w/ Target Knobs

WILLIAMS

Internal micrometer adjustments have positive internal locks. The FP Receiver Sight is strong, rugged, dependable. The alloy used to manufacture this sight has a tensile strength of 85,000 pounds. Yet, the FP Receiver Sight is light and compact, weighing only 1-1/2 ounces. For big game hunting, the FP Receiver Sight will outsell all other makes and models of receiver sights put together. Many rifles are now being drilled and tapped at the factory for installation of the FP Receiver Sight.

Model	List
1268	96.95

Full Proof Receiver Sight

WILLIAMS



Achieve precise and dependable aim with the (30 Amp - HOM130 - Two Pack) SinglePole Circuit Breaker. Featuring strong, rugged, and lightweight construction, this circuit breaker allows for internal micrometer adjustments with positive internal locks.

- FP Receiver Sight known for its strength and ruggedness
- Features Target Knobs for precise adjustments
- Lightweight and compact alloy construction with high tensile strength

Model	List
1276	96.95

Williams FP-Hawken Standard w/o

WILLIAMS

Internal micrometer adjustments have positive internal locks. The FP Receiver Sight is strong, rugged, dependable. The alloy used to manufacture this sight has a tensile strength of 85,000 pounds. Yet, the FP Receiver Sight is light and compact, weighing only 1-1/2 ounces. For big game hunting, the FP Receiver Sight will outsell all other makes and models of receiver sights put together. Many rifles are now being drilled and tapped at the factory for installation of the FP Receiver Sight.

Model	List
1340	84.95

5D-Winchester 94/36

WILLIAMS

Available for most of the more popular rifles and shotguns; the inexpensive, quality-made 5D sight. These sights are patterned after the Foolproof. They have the same strength, lightweight, and neat appearance, but without the micrometer adjustments. Designed for rugged hunting use, the 5D sights are dependable and accurate. Positive locks. Clear unobstructed vision. No knobs or side plates to blot out shooter's field of vision. Wherever possible, the manufacturers' mounting screw

Model	List
1398	48.95

ENOPOLY
DISTRIBUTION · SINCE 2020 · DEALERS ONLY

CALL
561-515-7267

Williams FP-AG Standard w/o Target

WILLIAMS

Also Fits: Airguns and Rimfire rifles with 3/8 or 11mm dovetails; not Anschutz 1450 or 1451 and CZ 457 unless forward of the bolt.

- Model #: 14168
- Without Target Knobs

Model	List
14168	84.95

Williams FP-AG Standard w/ Target

WILLIAMS

Also Fits: Airguns and Rimfire rifles with 3/8 or 11mm dovetails; not Anschutz 1450 or 1451 and CZ 457 unless forward of the bolt.

- Model #: 14170
- With Target Knobs

Model	List
14170	96.95

Williams 5D-Sheridan SH

WILLIAMS

Available for most of the more popular rifles and shotguns; the inexpensive, quality-made 5D sight. These sights are patterned after the Foolproof. They have the same strength, lightweight, and neat appearance, but without the micrometer adjustments. Designed for rugged hunting use, the 5D sights are dependable and accurate. Positive locks. Clear unobstructed vision. No knobs or side plates to blot out shooter's field of vision. Wherever possible, the manufacturers' mounting screw

Model	List
1418	48.95

Apreture-Twilight 1/2"x.093

WILLIAMS

Twilight apertures are designed for shooting under poor light conditions, early morning, late evening, and other inclement conditions. They create a sharp contrast that gives quick definition to the aperture hole, and they eliminate the "fuzz" with which many shooters have trouble. These apertures are perhaps the greatest development in metallic sights in the last three decades, positive sighting when the light is poor but the hunting best. Williams Twilight apertures will accommodate Redfield, Lyman, etc.

Model	List
1441	12.95

WGRS-Remington 700

WILLIAMS

In most cases these sights utilize dovetail or existing screws on top of the receiver for installation. They are made from an aluminum alloy that is stronger than many steels. Light, rustproof. Williams quality throughout.

- WILLIAMS WGRS-700
- Compact Low Profile
- Lightweight, Strong, Rustproof
- Positive Windage and Elevation Locks
- Model #: 1451
- Also Fits: Remington 700, 721, 722; Howa 1500.
- Components: Rear

Model	List
1451	44.95

WGRS-Remington 742

WILLIAMS

In most cases these sights utilize dovetail or existing screws on top of the receiver for installation. They are made from an aluminum alloy that is stronger than many steels. Light, rustproof. Williams quality throughout.

- Model #: 1454
- Also Fits: Remington 760, 742
- Components: Rear
- Attachment: Screw on
- Sight Picture: Peep
- Type: WGRS
- ID: 1.375
- HS: 1.375
- Compact Low Profile

Model	List
1454	44.95

Williams WGRS-RU22 Standard

WILLIAMS

In most cases these sights utilize dovetail or existing screws on top of the receiver for installation. They are made from an aluminum alloy that is stronger than many steels. Light, rustproof. Williams quality throughout.

- Model#: 1469
- Also Fits: Ruger 10/22; Winchester 1300 Slug Hunter, 1400 Slug Hunter
- WGRS Options: Standard
- WILLIAMS WGRS-RU22
- Compact Low Profile
- Lightweight, Strong, Rustproof

Model	List
1469	44.95

WGRS - Savage 54

WILLIAMS

In most cases these sights utilize dovetail or existing screws on top of the receiver for installation. They are made from an aluminum alloy that is stronger than many steels. Light, rustproof. Williams quality throughout.

- Model #: 1481
- Components: Rear
- Attachment: Screw on
- Sight Picture: Peep
- Type: WGRS

Model	List
1481	44.95

Williams WGRS-7400 Standard

WILLIAMS

In most cases these sights utilize dovetail or existing screws on top of the receiver for installation. They are made from an aluminum alloy that is stronger than many steels. Light, rustproof. Williams quality throughout.

- Model #: 1484
- Also Fits: Remington 4, 7400, 6, 7600.
- WGRS: Standard
- Compact Low Profile
- Lightweight, Strong, Rustproof
- Positive Windage and Elevation Locks

Model	List
1484	44.95

6-48 High Speed Tap and No. 31 High

WILLIAMS



Upgrade your gun with ease using the Williams 6-48 High Speed Tap and 31 High Speed Drill Set. With a finished hole for mounting screws, this set allows for convenient customization without the need for a professional gunsmith. Perfect for sportsmen looking to enhance their shooting experience.

- Includes 6-48 High Speed Tap and No. 31 High Speed Steel Drill
- Allows DIY modification for scope mounts or open sights
- No need for professional gunsmithing

Model	List
1767	14.95

Williams Gun Sight High Speed Tap &

WILLIAMS



These 30 Amp - HOM130 - Two Pack SinglePole Circuit Breakers are designed for easy installation with the included TAP & DRILL SET 8-40. Benefit from quick, efficient circuit protection with a professional, scientific and objective approach.

- Williams Gun Sight Co. Inc. specializes in high-speed gun sight tools and accessories
- Offers precision-made high-speed taps and drills for gun modification.
- Trusted by sportsmen for DIY gun customization

Model	List
1768	14.95

Williams WGRS-H&R

WILLIAMS

In most cases these sights utilize dovetail or existing screws on top of the receiver for installation. They are made from an aluminum alloy that is stronger than many steels. Light, rustproof. Williams quality throughout.

- Model#: 17778
- Components: Rear
- Attachment: Screw on
- Sight Picture: Peep
- Type: WGRS
- ID: 1.025
- HS: 1.025
- WILLIAMS WGRS-H&R
- Compact Low Profile

Model	List
17778	44.95

ENOPOLY
DISTRIBUTION • SINCE 2020 • DEALERS ONLY

CALL
561-515-7267

Williams Gun Sight Gunsmith Screw

WILLIAMS



Upgrade your trapper knife with our (DISC)77460 Vintage Bone Trapper which comes with V6254 DAM Damascus blades. The Williams Gunsmith Screw Kit from Williams Gun Sight Co.inc adds durability and precision to your cutting experience. Upgrade today and enjoy top-notch performance!

- (DISC)77460 Vintage Bone Trapper with V6254 DAM Damascus blades
- Williams Gunsmith Screw Kit from Williams Gun Sight Co. Inc.

Model	List
1817	89.95

Williams Front Sight Pusher

WILLIAMS

For easy installation and adjustment of front rifle sights. In the past there was only one accepted way to install a front sight in a ramp - pound it with a hammer from the side. This marred a beautiful finish and loosened or damaged the ramp. The Front Sight Pusher provides the best way to install a front sight in a ramp. By equalizing the pressure on a ramp and sight, it permits installation without marring and eliminates excessive pressure on the ramp. Sight is smoothly and accurately moved into exact position. Works

Model	List
1953	69.95

WGRS-RU22 (Set) with Front Sight 570M

WILLIAMS



In most cases these sights utilize dovetail or existing screws on top of the receiver for installation. They are made from an aluminum alloy that is stronger than many steels. Light, rustproof. Williams quality throughout. NOTICE: ALL WGRS RECEIVER SIGHTS ARE FURNISHED WITH THE STANDARD R-3/8 X .093 LONG SHANK APERTURE. ALL OTHER SIZES OF REGULAR AND TWILIGHT LONG SHANK APERTURES ARE AVAILABLE AS ACCESSORY ITEMS. PLEASE

Model	List
44565	56.95

Williams WGRS-CVA OCT.

WILLIAMS

In most cases these sights utilize dovetail or existing screws on top of the receiver for installation. They are made from an aluminum alloy that is stronger than many steels. Light, rustproof. Williams quality throughout.

- Model #: 44737
- Components: Rear
- Attachment: Screw on
- Sight Picture: Peep
- Type: WGRS
- ID: .395, Top Flat
- HS: .395, Top Flat

Model	List
44737	44.95

Globe Sight (High) Base - Dovetail .465

WILLIAMS

For use with the William's Target Globe Sight Attaching Base, these steel attaching bases either fit a rifle's 3/8 dovetail or use screws to mount to the barrel, forming a solid foundation upon which to mount the front sight.

- Model #: 47621
- Attaching bases for target globe front sight: Dovetail (High)
- Height: .465
- Williams Globe Sight Attaching Base

Model	List
47621	23.95

Globe Sight Screw on .215H, .400 Radius

WILLIAMS

For use with the William's Target Globe Sight Attaching Base, these steel attaching bases either fit a rifle's 3/8 dovetail or use screws to mount to the barrel, forming a solid foundation upon which to mount the front sight.

- Model #: 47624
- Attaching bases for target globe front sight: Screw On\, Height .215\, Radius .400
- Height: 0.215
- ID: 0.8
- Williams Globe Sight Attaching Base

Model	List
47624	23.95

Williams WGRS-Knight Legend

WILLIAMS

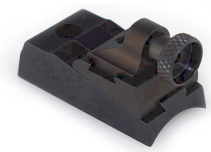

In most cases these sights utilize dovetail or existing screws on top of the receiver for installation. They are made from an aluminum alloy that is stronger than many steels. Light, rustproof. Williams quality throughout. NOTICE: ALL WGRS RECEIVER SIGHTS ARE FURNISHED WITH THE STANDARD R-3/8 X .093 LONG SHANK APERTURE. ALL OTHER SIZES OF REGULAR AND TWILIGHT LONG SHANK APERTURES ARE AVAILABLE AS ACCESSORY ITEMS. PLEASE

Model	List
51096	44.95

Williams FP-Legend Standard

WILLIAMS

Williams FP-Legend. Internal micrometer adjustments have positive internal locks. The FP Receiver Sight is strong, rugged, dependable. The alloy used to manufacture this sight has a tensile strength of 85,000 pounds. Yet, the FP Receiver Sight is light and compact, weighing only 1-1/2 ounces. For big game hunting, the FP Receiver Sight will outsell all other makes and models of receiver sights put together. Many rifles are now being drilled and tapped at the factory for installation of the FP

Model	List
54250	84.95

Williams FP-Legend w/ Target Knobs

WILLIAMS

Williams FP-Legend. Internal micrometer adjustments have positive internal locks. The FP Receiver Sight is strong, rugged, and dependable. The alloy used to manufacture this sight has a tensile strength of 85,000 pounds. Yet, the FP Receiver Sight is light and compact, weighing only 1-1/2 ounces. For big game hunting, the FP Receiver Sight will outsell all other makes and models of receiver sights put together. Many rifles are now being drilled and tapped at the factory for installation of the FP

Model	List
54251	96.95

Beads - Firesight 0.375N

WILLIAMS

Easy-to-install front sights for popular centerfire and muzzleloading rifles gather ambient light for superb visibility. The more light, the brighter the round, red beads glow; won't "wash out" even in the strongest sunlight. Narrow sights fit Williams Streamlined and Shorty Ramps.

- Mfg: Williams Gun Sight
- SPECS: Blued steel
- Beads: 1?16" (1.6mm) dia
- Fiber optic insert
- Fit nominal 3?8" dovetail
- Number indicates height

Model	List
56436	21.95

Firesight Rifle Beads - Medium Widths

WILLIAMS

FIRESIGHT RIFLE BEADS-Medium Widths (M) .340 Medium Width is for Factory Ramps such as Marlin, Remington etc. Steel front dovetail sight beads machined to accept Firesight light gathering rod. A must for all shooters in low - light situations. Comes in a variety of heights. Height measurements are taken from the bottom of the dovetail cut to the top of the bead.

- Model # : 56444
- Height : 406M

Model	List
56444	21.95

Williams Fire Sight Rifle Bead .450M

WILLIAMS

Firesight Rifle Beads for Medium Width (M) .340 - Medium width is for factory ramps such as Marlin, Remington etc. Steel front dovetail sight beads machined to accept Firesight light gathering rod. A must for all shooters in low light situations. Comes in a variety of heights. Height measurements are taken from the bottom of the dovetail cut to the top of the bead.

- Model #: 56445
- 450M

Model	List
56445	21.95

ENOPOLY
DISTRIBUTION • SINCE 2020 • DEALERS ONLY

CALL
561-515-7267

WGOS - Remington Open (Pre 2003)

WILLIAMS

WGOS - Remington pre-2003 Rifles, Muzzleloaders & All Shotguns. Fits pre-2003 rifles, and muzzleloaders (all shotguns) Front and rear Firesights replace existing Remington factory rear blade and front bead. (replaces rear blade). NOTE: This product requires the existing Remington Open Sight assembly and front ramp with a dovetail.

- Model #: 56530
- Components: Front & Rear
- Attachment: Dovetail, Screw on
- Sight Picture: Open

Model	List
56530	34.95

Muzzleloading Remington 700 Ultimate

WILLIAMS

New from Williams Gun Sight: This sight is designed for optimal visibility and a clear sight picture for long-range muzzleloader hunting without magnification. Front globe sight comes with TEN interchangeable reticles with multiple holdover points. This sight system is designed to fit many modern round barrel in-line muzzleloaders. See the list for correct compatibility, verify part #, and correct muzzleloader model.

- Modern #: 601371

Model	List
601371	124.95

WDOS - Ruger 10/22 Firesight Set

WILLIAMS

Fully adjustable rear metallic Firesights fits all standard 3/8 dovetails. This will also fit Savage 60 rifles with 3/8 dovetails. Front FireSight fiber optic replaces existing factory bead. These will fit on most lever action rifles with RAMPED front sights and also all Ruger 10/22 models.

- Model #: 60213
- Components: Front & Rear
- Attachment: Dovetail
- Sight Picture: Open
- Type: WDOS
- ID: N/A

Model	List
60213	30.95

WDOS-Marlin 336 & Winchester 94

WILLIAMS

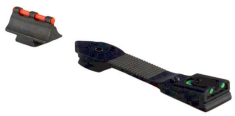

Fully adjustable rear metallic Firesights fits all standard 3/8" dovetails. Front Firesight fiber optic replaces existing factory bead. These will fit on most Winchester and Marlin lever action rifles with RAMPED front sights and also all Ruger 10/22 models. No gunsmithing required. Available in: Standard Set or Rear Sight Only 5/16" WMS#: 60217 & 62261 *PLEASE ALLOW 2-4 WEEKS FOR DELIVERY. SOME PRODUCT IS IN STOCK AND WILL SHIP ASAP.

Model	List
60217	43.95

Williams Fire Sight Rifle Bead .538M

WILLIAMS

Firesight Rifle Beads for MEDIUM Widths. (M) .340 Medium width is for factory ramps such as Marlin, Remington etc. Steel front dovetail sight beads machined to accept Firesight light gathering rod. A must for all shooters in low light situations. Comes in a variety of heights. Height measurements are taken from the bottom of the dovetail cut to the top of the bead.

- Gunsmith Installation is Recommended
- .538M #60237

Model	List
60237	21.95

Williams Beads-Firesight-Medium

WILLIAMS



(M) .340 MEDIUM WIDTH IS FOR FACTORY RAMPS SUCH AS MARLIN, REMINGTON ETC. Steel front dovetail sight beads machined to accept Firesight light gathering rod. A must for all shooters in low light situations. Comes in a variety of heights. Height measurements are taken from the bottom of the dovetail cut to the top of the bead.

- Heights available: 250M to 570M (see part numbers)
- M) .340 Medium Width fits factory ramps like Marlin, Remington, etc.

Model	List
60238	21.95

Ruger - MK 2,3 & 4 "Bull" Barrel Version

WILLIAMS

Williams target pistol Firesights features a unique click adjustment design for windage and elevation adjustments (a select few noted models only have elevation adjustment). This unique design provides a crisp click when adjusting the sight, so the shooter is aware of each click adjustment for precision accuracy. These sights also feature Williams high visibility fiber optic design for precision shooting in low light scenarios which is perfect for dim shooting ranges or out in the field hunting. Every sight is CNC

Model	List
602588	74.95

Traditions Muzzleloader Fire Sight Set

WILLIAMS

WGOS - Traditions Buckstaker Or Other Traditions Round Barrels (With No Taper)

Model	List
62260	45.95

Williams WDOS-Marlin 336 &

WILLIAMS

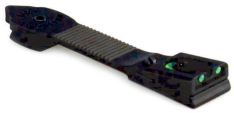

Fully adjustable rear metallic Firesights fits all standard 3/8" dovetails. Front Firesight fiber optic replaces existing factory bead. These will fit on most Winchester and Marlin lever action rifles with RAMPED front sights and also all Ruger 10/22 models. No gunsmithing required. Available in: Standard Set or Rear Sight Only 5/16" WMS#: 60217 & 62261 *PLEASE ALLOW 2-4 WEEKS FOR DELIVERY. SOME PRODUCT IS IN STOCK AND WILL SHIP ASAP.

Model	List
62261	23.95

Ruger RU22 - Set w/ Fire Sight Front

WILLIAMS

Williams WGRS-RU22. In most cases these sights utilize dovetail or existing screws on top of the receiver for installation. They are made from an aluminum alloy that is stronger than many steels. Light, rustproof. Williams quality throughout.

- Model #: 63330
- Also Fits: Ruger 10/22; Winchester 1300 Slug Hunter, 1400 Slug Hunter
- Compact Low Profile
- Lightweight, Strong, Rustproof
- Positive Windage and Elevation Locks

Model	List
63330	56.95

Williams FP-94 Lever Action Fire Sight

WILLIAMS

Outfit your Winchester or Marlin centerfire lever action rifle with a new Firesight steel bead and our ever popular Williams FP or 5D series sights. Pre-packaged set for savings and convenience. ! NOTE: Front sight must have factory ramp. If the dovetail cut for the front sight goes directly through the barrel, you will need a higher front sight.

- Model #: 63331
- Components: Front & Rear
- Attachment: Screw on
- Sight Picture: Peep
- Type: FP

Model	List
63331	94.95

Ruger - MK 2,3 & 4 "22/45 Lite" Version

WILLIAMS

Williams target pistol Firesights features a unique click adjustment design for windage and elevation adjustments (a select few noted models only have elevation adjustment). This unique design provides a crisp click when adjusting the sight, so the shooter is aware of each click adjustment for precision accuracy. These sights also feature Williams high visibility fiber optic design for precision shooting in low light scenarios which is perfect for dim shooting ranges or out in the field hunting. Every sight is CNC

Model	List
633505	74.95

ENOPOLY
DISTRIBUTION • SINCE 2020 • DEALERS ONLY

CALL
561-515-7267

WGOS -Knight Muzzleloader Fire Sight

WILLIAMS



Fits all Knight muzzleloading rifles, includes front ramp and rear.

- Firearm: Muzzleloader
- Brand: Knight
- Components: Front & Rear
- Attachment: Screw on
- Sight Picture: Open
- WMS Type: WGOS
- ID: 0.95
- HS: 0.95

Model	List
66369	56.95

WGOS - Mossberg 500 Firesight Set

WILLIAMS

Mossberg 500. This set is for Mossberg Slug Barrels that come with Williams Rear Sight base originally from the Factory.

- Model #: 66370
- Components: Front & Rear
- Attachment: Dovetail, Screw-on
- Sight Picture: Open
- Type: WGOS

Model	List
66370	38.95

CVA w/ Octagon Barrel Firesight Set

WILLIAMS

WGOS - CVA w/ Octagon Barrel Firesight Set. All new brighter front sight. A must for all Muzzleloader shooters.

- Components: Front & Rear
- Attachment: Screw on
- Sight Picture: Open
- WMS Type: WGOS
- ID: .395, Top Flat
- HS: .395, Top Flat

Model	List
66653	45.95

Thompson Center w/ Octagon Barrel

WILLIAMS

Thompson Center w/ Octagon Barrel Firesight Set. All new brighter front sight. A must for all Muzzleloader shooters.

- Model #: 66654
- Components: Front & Rear
- Attachment: Screw on
- Sight Picture: Open
- WMS Type: WGOS
- ID: .395, Top Flat
- HS: .395, Top Flat
- Does NOT fit Renegade

Model	List
66654	45.95

CVA w/ Round Barrels Firesight Set

WILLIAMS

CVA w/ Round Barrels Firesight Set. All new brighter front sight. A must for all Muzzleloader shooters.

- Model #: 66711
- Components: Front & Rear
- Attachment: Screw on
- Sight Picture: Open
- WMS Type: WGOS
- ID: 0.875
- HS: 0.875

Model	List
66711	45.95

Fiber Optic Ruger MK III & IV - Bull Barrel

WILLIAMS

Using Williams industry leading click adjustment pistol sight design, we have incorporated a new design for shooters who prefer a unique sight picture. The new Ghost Ring Adjustable Pistol Sights allow shooters to take advantage of a rear sight aperture for superior accuracy and target acquisition. This ghost ring design is perfect for competition shooters or shooters looking to improve their accuracy. Our adjustable sights also come with click adjustment windage and elevation adjustments for precise

Model	List
676043	81.95

Muzzleloading Sight Standard Inline

WILLIAMS

New from Williams Gun Sight: This sight is designed for optimal visibility and a clear sight picture for long range muzzleloader hunting without the need for magnification. Front globe sight comes with TEN interchangeable reticles with multiple hold over points. A red or green Fiber Optic Reticle can be purchased separately, see "globe sight - reticle inserts" under sight accessories. Williams part # 676584 is compatible with CVA rifles, Knight Mountaineer Models, TC, Traditions and other ROUND barrel in-line muzzleloaders.

Model	List
676584	124.95

Ruger MK - III & IV - 22/45 Lite Models

WILLIAMS

Using Williams industry leading click adjustment pistol sight design, we have incorporated a new design for shooters who prefer a unique sight picture. The new Ghost Ring Adjustable Pistol Sights allow shooters to take advantage of a rear sight aperture for superior accuracy and target acquisition. This ghost ring design is perfect for competition shooters or shooters looking to improve their accuracy. Our adjustable sights also come with click adjustment windage and elevation adjustments for precise

Model	List
682194	81.95

HK Style - Complete Set Folding Sight

WILLIAMS

Introducing the new HK Style front sight in our AR folding sight series. This new style front sight provides a unique sight picture for improved target acquisition compared to standard upright posts on a front AR sight. The rounded front sight posts pairs perfectly with the rear aperture for precise shooting. Our precision folding sights will fit ANY Picatinny rail and these sights feature an upright positive lock with a steel locking pawl. These are machined out of high-grade aluminum in the USA. This sight also contains

Model	List
683533	149.95

Marlin 336 Firesight Set

WILLIAMS

Willians Fire Sight Peep Set - MARLIN 336. Customize your rifle with a Firesight Steel front bead and the popular Williams WGRS rifle peep sight. The rear sight is fully adjustable with no drilling and tapping required. Will also work with Henry Big Boy Steel models that are drilled and tapped on the top. ! This model is designed for Marlin lever actions with a front sight ramp. ! A dovetail cut directly in the barrel will require a higher bead.

- Model #: 70018

Model	List
70018	56.95

Williams WGRS-CVA Round

WILLIAMS

In most cases these sights utilize dovetail or existing screws on top of the receiver for installation. They are made from an aluminum alloy that is stronger than many steels.

- Model #: 70154
- Also Fits: CVA Accura, Accura V2; Win X-150 Muzzleloader; Most Traditions round barrel guns
- Components: Rear
- Attachment: Screw on
- Sight Picture: Peep
- Type: WGRS
- ID: 1
- HS: 1

Model	List
70154	44.95

Williams WGRS-Marlin 336

WILLIAMS

In most cases these sights utilize dovetail or existing screws on top of the receiver for installation. They are made from an aluminum alloy that is stronger than many steels. Light, rustproof. Williams quality throughout.

- Model #: 70200
- Also Fits: Marlin 336, 1894, 1895
- Components: Rear
- Attachment: Screw on
- Sight Picture: Peep
- Type: WGRS
- ID: Flat
- HS: Flat
- Williams WGRS-336

Model	List
70200	44.95

ENOPOLY
DISTRIBUTION • SINCE 2020 • DEALERS ONLY

CALL
561-515-7267

Universal Slugger Fire Sight Set

WILLIAMS

Williams Gun Sight Williams Firesights - All Vent Rib 'slugger' Shotguns Green Rear/Red Front.

- Model #: 70230
- Components: Front & Rear
- Attachment: Clamp on
- Sight Picture: Open
- WMS Type: Open

Model	List
70230	56.95

Browning Buckmark (Length over 1")

WILLIAMS

Measure your rear sight. If its overall length is longer than 1" this is the sight to use. Target Pistol Firesights Click adjustment design for windage and elevation adjustment High visibility fiber optics for target shooting and hunting Improved visibility in low light conditions CNC machined out of high-grade aluminum.

- Attachment: Screw On
- Components: Front, Rear
- Fiber Diameter: .04", .06"
- Style: Adjustable
- Model #: 70231

Model	List
70231	74.95

Browning Buckmark (Length under 1")

WILLIAMS

Measure your rear sight. If its overall length is shorter than 1" this is the sight to use. Target Pistol Firesights Click adjustment design for windage and elevation adjustment High visibility fiber optics for target shooting and hunting Improved visibility in low light conditions CNC machined out of high-grade aluminum.

- Attachment: Screw On
- Components: Front, Rear
- Fiber Diameter: .04", .06"
- Style: Adjustable
- Model #: 70232

Model	List
70232	74.95

WGOS - Remington (Post 2023)

WILLIAMS



WGOS - Remington (Post 2023) Rifles & Muzzleloaders Firesight Set- Fits post-2003 rifles and muzzleloaders with 1-Pc. Ramp. Front and rear Firesights replace the existing Remington factory rear blade and front sight. (replaces rear blade). NOTE: This product requires the existing Remington Open Sight assembly and front one-piece screw on the ramp.

- Model #: 70267
- Type: Muzzleloader, Rifle
- Components: Front & Rear
- Attachment: Screw-on

Model	List
70267	34.95

Marlin 25N & 25MN Firesight Set

WILLIAMS

Fully adjustable rear metallic Firesights fits all standard 3/8" dovetails. Front FireSight fiber optic replaces existing factory bead. These will fit on most lever action rifles with RAMPED front sights and also all Ruger 10/22 models.

- Model #: 70270
- Components: Front & Rear
- Attachment: Dovetail
- Sight Picture: Open
- Type: WDOS
- ID: N/A
- HS: N/A
- No gunsmithing is required

Model	List
70270	34.95

Marlin 336 Firesight Set (w/Ramped

WILLIAMS

Williams Lever Action Fire Sight Set FP- Marlin 336. Outfit your Winchester or Marlin centerfire lever action rifle with a new Firesight steel bead and our ever popular Williams FP or 5D series sights.
Pre-packaged set for savings and convenience. NOTE: Front sight must have factory ramp. If the dovetail cut for the front sight goes directly through the barrel, you will need a higher front sight.

- Model #: 70282
- Components: Front & Rear

Model	List
70282	94.95

WDOS - Marlin 925 Open Firesight Set

WILLIAMS

Fully adjustable rear metallic Firesights fit all standard 3/8" dovetails. Front FireSight fiber optic replaces existing factory bead. These will fit on most lever action rifles with RAMPED front sights and also all Ruger 10/22 models. No gunsmithing is required.

- Components: Front & Rear
- Attachment: Dovetail
- Sight Picture: Open
- WMS Type: WDOS

Model	List
70742	34.95

Lightweight Rustproof 5D-AG Series

WILLIAMS



Discover the WILLIAMS 5D-AG Sights, available for popular guns. Made with top-grade alloy, these reliable sights provide clear vision and positive locks. No knobs or side plates obstruct your shot. Plus, the double windage feature will enhance your accuracy. Perfect for rugged hunting use.

- Williams 5D-AG sight available for popular gun models
- Similar to the Foolproof with strength, lightweight design, and clean appearance

Model	List
70809	48.95

Remington (Pre 2003) Ghost Ring

WILLIAMS

WGOS - Remington (Pre 2003) Shotgun & Rifle Ghost Ring Firesight Set. Fits pre-2003 rifles, and muzzleloaders (all shotguns) Front and rear Firesights replace existing Remington factory rear blade and front bead. (replaces rear blade only). NOTE: This product requires the existing Remington Open Sight assembly and front ramp with a dovetail.

- Model #: 70916
- Firearm: Muzzleloader, Rifle, Shotgun
- Components: Front & Rear

Model	List
70916	36.95

Firesight Ghost Ring (WGRS/WGOS)

WILLIAMS

In most cases these sights utilize dovetail or existing screws on top of the receiver for installation. They are made from an aluminum alloy that is stronger than many steels. Light, rustproof. Williams quality throughout.

- Model #: 70919
- Components: Ghost Ring, Slide
- Shape: Ghost Ring
- WMS Compatability: WDOS, WGOS, WGRS
- WMS Type: Parts
- Compact Low Profile
- Lightweight, Strong, Rustproof

Model	List
70919	19.95

Ruger GP 100 models

WILLIAMS

Williams target pistol Firesights features a unique click adjustment design for windage and elevation adjustments (a select few noted models only have elevation adjustment). This unique design provides a crisp click when adjusting the sight, so the shooter is aware of each click adjustment for precision accuracy. These sights also feature Williams high visibility fiber optic design for precision shooting in low light scenarios which is perfect for dim shooting ranges or out in the field hunting. Every sight is CNC

Model	List
70958	74.95

Ruger Single 6 "New Model"

WILLIAMS

Williams target pistol Firesights features a unique click adjustment design for windage and elevation adjustments (a select few noted models only have elevation adjustment). This unique design provides a crisp click when adjusting the sight, so the shooter is aware of each click adjustment for precision accuracy. These sights also feature Williams high visibility fiber optic design for precision shooting in low light scenarios which is perfect for dim shooting ranges or out in the field hunting. Every sight is CNC

Model	List
70960	74.95

ENOPOLY
DISTRIBUTION • SINCE 2020 • DEALERS ONLY

CALL
561-515-7267

Ruger 10/22 w/ Fiber Optic Front Sight

WILLIAMS

Ruger 10/22 w/ Fiber Optic Front Sight. Ace In The Hole by Williams Gunsight This sight and scope rail is designed for when something goes wrong. In case something happens to your primary sighting option, you have an Ace in the Hole with a backup aperture sight.

- Model #: 70974
- Components: Front & Rear
- Attachment: Dovetail, Screw on
- Sight Picture: Peep
- WMS Type: Ace in the Hole
- ID: 3
- HS: 3

Model	List
70974	73.95

CVA Accua, Optima, Wolf & Aapex (No

WILLIAMS

Ace In The Hole by Williams Gunsight This sight and scope rail is designed for when something goes wrong. In case something happens to your primary sighting option, you have an Ace in the Hole with a backup aperture sight.

- Components: Rear
- Model #: 70978
- Attachment: Screw on
- Sight Picture: Peep
- WMS Type: Ace in the Hole
- ID: 0.98
- HS: 0.98
- Picatinny scope rail

Model	List
70978	67.95

Ruger - SR22 (Elevation Only)

WILLIAMS

Williams target pistol Firesights features a unique click adjustment design for windage and elevation adjustments (a select few noted models only have elevation adjustment). This unique design provides a crisp click when adjusting the sight, so the shooter is aware of each click adjustment for precision accuracy. These sights also feature Williams high visibility fiber optic design for precision shooting in low light scenarios which is perfect for dim shooting ranges or out in the field hunting. Every sight is CNC

Model	List
70987	74.95

S&W M&P .22LR Compact 71031

WILLIAMS

Target Pistol Firesights Click adjustment design for elevation adjustment. Windage is not click adjustable; drifting dovetail left and right adjusts windage. High visibility fiber optics for target shooting and hunting Improved visibility in low light conditions CNC machined out of highgrade aluminum.

- Model #: 71031
- Attachment: Dovetail
- Components: Front, Rear
- Fiber Diameter: .04", .06"
- Style: Adjustable

Model	List
71031	74.95

Universal Firesight Ghost Ring Set

WILLIAMS

Williams Gun Sight Universal 'Ghost Ring' Fire Sight Set Green/Red 71036.

- Model #: 71036
- Firearm: Shotgun
- Attachment: Clamp on
- Components: Front & Rear
- WMS Type: Vent Rib

Model	List
71036	56.95

FP - Ruger Target Rear .22LR

WILLIAMS

These target sights are specifically designed to fit Ruger American .22LR rifles with both standard and compact barrel lengths. Both the front and rear sights come complete, ready to install, with no gunsmithing required.

- Components: Rear
- Attachment: Screw-on
- Sight Picture: Peep
- WMS Type: FP, Target FP
- Also Fits: Ruger American Rimfire
- Williams FP - Target Rear for Ruger American

Model	List
71078	96.95

Micro Reflex Sight 3 MOA SpecterDR Mount

XOPTEK



The Micro Reflex Sight 3 MOA with SpecterDR Mount in black offers a compact, 3 MOA red dot for fast, precise aiming. Designed for quick target acquisition, it features a durable black finish and is compatible with the SpecterDR mount for easy attachment. Ideal for tactical and sport shooting, this sight delivers reliable performance in any condition.

- Feature: Specification
- Magnification: 1.0x +/- 5%
- Parallax: less than 1MoA
- Transmittance: 75%

Model	List
XOPTEK-RD-03	498.00

Micro Reflex Sight Black Picatinny Rail Mount

XOPTEK



The Micro Reflex Sight in black features a compact design with a Picatinny rail mount for easy attachment to your firearm. Offering fast target acquisition and durability, it’s perfect for tactical and sport shooting applications. This sight ensures reliable performance in any environment.

- Feature: Specification
- Magnification: 1.0x +/- 5%
- Parallax: less than 1MoA
- Transmittance: 75%
- Aiming Point Size: 3 MoA
- Reticle Adjustment Range: 60 MoA

Model	List
XOPTEK-RD-03A	498.00

LED 18350 Rifle Mount & Handheld Bundle -

Z-BOLT



The LED 18350 flashlight bundle offers versatility with both rifle mounting and handheld use. Built with durability in mind, it’s perfect for tactical applications, hunting, and outdoor adventures. Its compact design makes it easy to carry, while its robust construction ensures reliable performance in tough environments. Whether you're on the field or in the wild, this high-performance LED flashlight is your go-to tool for visibility and precision

Model	List
18350-BLK-HCP-LPC	234.00

LED 18350 Rifle & Handheld Flashlight Bundle –

Z-BOLT



The versatile LED 18350 flashlight bundle is designed for both rifle mounting and handheld use, offering maximum flexibility for various lighting needs. Whether you're tackling outdoor adventures, engaging in tactical operations, or requiring reliable everyday illumination, this flashlight delivers compact, durable, and high-performance lighting. Built to withstand tough conditions, it’s a dependable tool for a wide range of activities, ensuring clear visibility whenever needed

Model	List
18350-BLK-HCP-SB2	234.00

LED Handheld Flashlight Dual Fuel 18650 –

Z-BOLT



This powerful LED handheld flashlight is designed for maximum reliability in any situation. Featuring dual fuel support, it’s compatible with 18650 rechargeable batteries for extended use. Its durable construction ensures it can handle rugged outdoor environments, while providing high-performance brightness when you need it most. Ideal for camping, hiking, emergency preparedness, or daily use, this flashlight is a must-have tool for any adventurer or safety-conscious individual

Model	List
18650-EXT-BLK-LPC	196.95

Dual-Fuel LED Handheld Flashlight, 18650

Z-BOLT



Bright and powerful dual-fuel LED handheld flashlight, compatible with 18650 rechargeable batteries. Ideal for a variety of settings including home, work, and outdoor activities. Offering reliable, long-lasting illumination, this flashlight is designed for both everyday use and emergencies. Lightweight and durable, it provides excellent performance with an easy-to-use design. Perfect for camping, hiking, or simply keeping in your emergency kit

Model	List
18650-EXT-BLK-SB2	196.95

ENOPOLY
DISTRIBUTION • SINCE 2020 • DEALERS ONLY

CALL
561-515-7267

LED Handheld Flashlight, 18650 Dual Fuel,

Z-BOLT



This high-performance LED handheld flashlight features an efficient 18650 dual fuel system, providing bright, reliable light for a wide range of activities. Compact, lightweight, and durable, it is designed for outdoor adventures, emergency situations, or everyday use. With its long-lasting battery and rugged construction, this flashlight offers dependable performance in any environment, ensuring you have the right lighting when you need it most

Model	List
18650-EXT-FDE-SB2	196.95

LED Handheld Flashlight, 18650 Dual Fuel,

Z-BOLT



This compact LED handheld flashlight offers dual fuel capability, powered by rechargeable 18650 batteries for extended use. Designed for reliability and brightness, it provides optimal illumination for various applications, from outdoor adventures to emergency situations. With a durable build and versatile performance, this flashlight is an essential tool for anyone needing a dependable light source in challenging environments

Model	List
8650-EXT-FDE-LPC	196.95

LED Tactical Flashlight, 18350 Extreme Throw,

Z-BOLT



Experience superior lighting with this high-performance LED tactical flashlight. Featuring extreme throw, a durable black design, and reliable performance, it’s ideal for outdoor adventures, emergency situations, professional use, and everyday tasks. Compact and robust, this flashlight delivers bright, focused illumination when you need it most

- LED flashlight with 200m beam throw

Model	List
LED-18350-EXT-BLK	158.86

LED Tactical Flashlight, 18350 Extreme Throw,

Z-BOLT



Experience superior lighting with this high-performance LED tactical flashlight. Featuring extreme throw, a durable FDE-BLK design, and reliable performance, it’s ideal for outdoor adventures, emergency situations, professional use, and everyday tasks. Compact and robust, this flashlight delivers bright, focused illumination when you need it most

- LED flashlight with 200m beam throw

Model	List
LED-18350-EXT-F/B	158.86

LED Rifle Flashlight, 18650 Extreme Throw,

Z-BOLT



Experience powerful illumination with this high-performance LED flashlight. Designed with a reliable 18650 rechargeable battery, it delivers an extreme long-throw beam for exceptional visibility. The durable black body ensures lasting performance in any environment—ideal for camping, hiking, search and rescue, and everyday outdoor use. Built for reliability and brightness wherever you go

Model	List
LED-18650-EXT-BLK	170.69

LED Rifle Flashlight, 18650 Extreme Throw, FDE

Z-BOLT



Experience powerful illumination with this high-performance LED flashlight. Designed with a reliable 18650 rechargeable battery, it delivers an extreme long-throw beam for exceptional visibility. The durable FDE body ensures lasting performance in any environment—ideal for camping, hiking, search and rescue, and everyday outdoor use. Built for reliability and brightness wherever you go

Model	List
LED-18650-EXT-FDE	170.69

LED Rifle Flashlight, 18650 Extreme Throw,

Z-BOLT



Experience powerful illumination with this high-performance LED flashlight. Designed with a reliable 18650 rechargeable battery, it delivers an extreme long-throw beam for exceptional visibility. The durable Surefire TAN body ensures lasting performance in any environment—ideal for camping, hiking, search and rescue, and everyday outdoor use. Built for reliability and brightness wherever you go

Model	List
LED-18650-EXT-ST	196.95

Blazer Extreme Throw LED Headlamp – Black,

Z-BOLT



The BLAZER Extreme Throw LED Head delivers powerful 200-meter beam throws with a Z-BOLT® targeting reflector, combining a focused hotspot and 60° flood for superior mid- to long-range illumination. Compatible with Weltool, Surefire®, Modlite, Arisaka, and Z-BOLT® scout-style bodies, it supports multiple battery types including 18350, 18650, and CR123A. Ideal for tactical, outdoor, and professional use where precision lighting matters.

Model	List
LED-EXT-BLK	114.92

BLAZER Extreme LED Headlight with Scout

Z-BOLT



Upgrade your vehicle’s lighting performance with the BLAZER Extreme LED Headlight featuring the Scout Adapter. Designed for maximum brightness and long-range illumination, this headlight delivers reliable performance in all driving conditions. Built with durable materials and advanced LED technology, it ensures clear visibility, energy efficiency, and a longer lifespan for a safer, more confident drive.

Model	List
LED-EXT-BLK-SA	136.89

Blazer Extreme Throw LED Headlamp – FDE,

Z-BOLT



The BLAZER Extreme Throw LED Head delivers powerful 200-meter beam throws with a Z-BOLT® targeting reflector, combining a focused hotspot and 60° flood for superior mid- to long-range illumination. Compatible with Weltool, Surefire®, Modlite, Arisaka, and Z-BOLT® scout-style bodies, it supports multiple battery types including 18350, 18650, and CR123A. Ideal for tactical, outdoor, and professional use where precision lighting matters.

Model	List
LED-EXT-FDE	114.92

BLAZER Extreme LED Headlight with Scout

Z-BOLT



Upgrade your vehicle’s lighting performance with the BLAZER Extreme LED Headlight featuring the Scout Adapter. Designed for maximum brightness and long-range illumination, this headlight delivers reliable performance in all driving conditions. Built with durable materials and advanced LED technology, it ensures clear visibility, energy efficiency, and a longer lifespan for a safer, more confident drive.

Model	List
LED-EXT-FDE-SA	136.89

Blazer Extreme Throw LED Headlamp –Surefire

Z-BOLT



The BLAZER Extreme Throw LED Head delivers powerful 200-meter beam throws with a Z-BOLT® targeting reflector, combining a focused hotspot and 60° flood for superior mid- to long-range illumination. Compatible with Weltool, Surefire®, Modlite, Arisaka, and Z-BOLT® scout-style bodies, it supports multiple battery types including 18350, 18650, and CR123A. Ideal for tactical, outdoor, and professional use where precision lighting matters.

Model	List
LED-EXT-ST	126.75

ENOPOLY
DISTRIBUTION · SINCE 2020 · DEALERS ONLY

CALL
561-515-7267

BLAZER Extreme LED Headlight with Scout Adapter- Surefire TAN

Z-BOLT



Upgrade your vehicle’s lighting performance with the BLAZER Extreme LED Headlight featuring the Scout Adapter. Designed for maximum brightness and long-range illumination, this headlight delivers reliable performance in all driving conditions. Built with durable materials and advanced LED technology, it ensures clear visibility, energy efficiency, and a longer lifespan for a safer, more confident drive.

- Extreme Throw LED Light Head with Scout Adapter
- Delivers 200-meter beam range and 650 lumens
- 65,000 candela output for superior brightness

Model	List
LED-EXT-ST-SA	136.89

Specter DR 1x/4 FDE 7.62 BDC Ret. Scope Covers ARD

specter



The Specter DR 1x/4 FDE scope delivers exceptional versatility for 7.62 platforms with its dual-role capability, seamlessly transitioning between 1x and 4x magnification. Featuring a precision-engineered 7.62 BDC (Bullet Drop Compensator) reticle for accurate holdovers at extended ranges. Complete with protective scope covers and Anti-Reflection Device (ARD), this flat dark earth optic provides superior optical clarity and durability in tactical environments.

Generate again

Model	List
DFOV4-T265-C10-X3	3,780.00

GRIDLOK Titan Sight & Rail Accessories

STRIKE INDUSTRIES

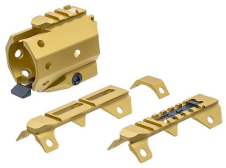

The GRIDLOK is precision CNC Milled from durable 6061 Aluminum, and given a semi-matte finish for the smoothest grip. The QD Locking Lever allows for rapid detachment of the rail housing from the barrel nut.

- Quick rail detach with QD locking lever and adjustable tightness
- Modular barrel nut shroud and customizable front rail
- New 7250 anodized aluminum barrel nut material
- Integrated front sight; top rail removable for A2 sight setup
- RailLok™ supports picatinny 1913 and MLOK accessories
- Integrated QD mount with alignment set screws

Model	List
GRIDLOK-SIGHTS-TI	164.95

LED Tactical Flashlight, 18350 Extreme Throw, FDE

Z-BOLT



Experience superior lighting with this high-performance LED tactical flashlight. Featuring extreme throw, a durable FDE design, and reliable performance, it’s ideal for outdoor adventures, emergency situations, professional use, and everyday tasks. Compact and robust, this flashlight delivers bright, focused illumination when you need it most

- LED flashlight with 200m beam throw
- 65,000 candela & 650 lumens output
- Z-BOLT® LED targeting reflector for precise light
- Mid & long-range hotspot plus 60° flood/spill

Model	List
LED-18350-EXT-FDE	158.86

Bitzen Burger Straight Jig & Clamp



Professional Bitzenburger archery fletching jig made from durable zinc die-cast alloy. Features adjustable dials for precision fletching angles, a self-centering shaft, and a strong magnet for uniform vane placement.

Model	List
1000	0.00

Bitzen Burger Right Wing Jig & Clamp



Professional Bitzenburger Right Helical archery jig with a right wing clamp. Built from zinc die-cast alloy with a self-centering shaft and adjustable dials. Ensures precise, uniform feather and vane placement for arrows.

Model	List
1002	0.00

Bitzen Burger Left Wing Jig & Clamp



Professional Bitzenburger Left Helical archery jig with a left wing clamp. Built from zinc die-cast alloy with a self-centering shaft and adjustable dials. Ensures precise, uniform feather and vane placement for arrows.

Model	List
1004	179.99

Bitzen Burger Straight Jig & RW Clamp



Professional Bitzenburger archery fletching jig with a right helical clamp. Made from durable zinc die-cast alloy with a self-centering shaft. Ideal for traditional shooters needing precise, uniform vane placement.

Model	List
1006	0.00

Bitzen Burger Crossbow Jig & Straight Clamp



Professional Bitzenburger crossbow bolt fletching jig with a straight clamp. Made from zinc die-cast alloy for 22/64 diameter shafts. Features 120-degree indexing for 3-fletch spacing and precise vane placement.

Model	List
1020	0.00

Bitzen Burger Straight Clamp



Professional Bitzenburger straight fletching clamp for precise arrow maintenance. Features a graduated scale for consistent spacing and a precision-ground base for clean glue application without excess buildup.

Model	List
2000	0.00

ENOPOLY
DISTRIBUTION • SINCE 2020 • DEALERS ONLY

CALL
561-515-7267

Bitzen Burger Right Wing Clamp



Professional Bitzenburger right wing clamp for true helical archery fletching. Features a graduated scale for accurate spacing and a precision-ground beveled base to ensure clean glue application and professional results.

Model	List
2002	0.00

Bitzen Burger Left Wing Clamp



Professional Bitzenburger left wing clamp for true helical archery fletching. Features a graduated scale for accurate spacing and a precision-ground edge to ensure clean glue application and professional results.

Model	List
2004	0.00

Bitzen Burger Nock Receiver (Straight)



Professional Bitzenburger standard nock receiver for Dial-O-Fletch jig frames. Precisely indexed at 120, 90, and 75x105 degrees for versatile fletching. Designed for use with straight clamps to ensure accurate alignment.

Model	List
3000	0.00

Bitzen Burger Nock Receiver (Right Wing)



Professional Bitzenburger right nock receiver for Dial-O-Fletch jig frames. Precisely indexed at 120, 90, and 75x105 degrees. Optimized for right wing clamps to ensure precise fletching alignment and archery utility.

Model	List
3002	0.00

Bitzen Burger Nock Receiver (Left Wing)

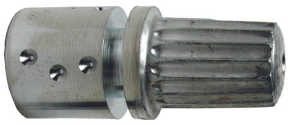

Professional Bitzenburger left nock receiver for Dial-O-Fletch jig frames. Precisely indexed at 120, 90, and 75x105 degrees. Optimized for left wing clamps to ensure precise fletching alignment and archery utility.

Model	List
3004	0.00

Bitzen Burger Nock Receiver (TM Straight)

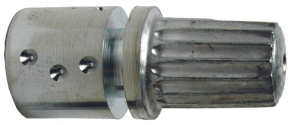

Professional Bitzenburger TM Straight nock receiver for Dial-O-Fletch frames. Indexed at 120 degrees for cock fletch up or down orientation. Optimized for straight clamps to ensure precise archery fletching alignment.

Model	List
3006	0.00

Bitzen Burger Nock Receiver (TM Right Wing)

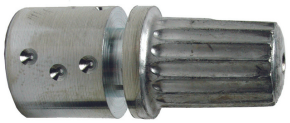

Professional Bitzenburger TM Right nock receiver for Dial-O-Fletch frames. Indexed at 120 degrees for cock fletch up or down orientation. Optimized for right helical clamps to ensure precise archery fletching alignment.

Model	List
3008	0.00

Bitzen Burger Nock Receiver (TM Left Wing)

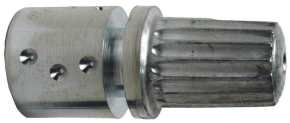

Professional Bitzenburger TM Left nock receiver for Dial-O-Fletch frames. Indexed at 120 degrees for cock fletch up or down orientation. Optimized for left helical clamps to ensure precise archery fletching alignment.

Model	List
3010	0.00

Bitzen Burger Nock Receiver (60 x 120)



Professional Bitzenburger 60x120 nock receiver for Dial-O-Fletch frames. Indexed for 4-fletch spacing to provide maximum fletching clearance. Compatible with any clamp style for precise and versatile archery fletching.

Model	List
3012	0.00

Bitzen Burger Crossbow Nock Receiver



Professional Bitzenburger crossbow nock receiver for Dial-O-Fletch frames. Designed for 22/64 diameter shafts with 120-degree indexing for 3-fletch spacing. Use with straight clamps for precise bolt fletching alignment.

Model	List
3020	0.00

CBE Picatinny Sight Mount Adapter



The CBE Picatinny Mount Adapter is a lightweight, machined aluminum accessory that simplifies mounting for any front Picatinny style sight mounts. It offers 1st axis adjustment and is compatible with a variety of CBE Sights including TREK PRO, TREK, Engage Hybrid, Engage Micro, CX-5, and Elevate. Please note, the Engage Hybrid and Engage Micro will lose 3rd axis adjustment when used with this adapter.

Model	List
CBE-AC-PMA	49.99

CBE Axis Sight, 6.5" High Carbon-Fiber Bar - LH



The CBE Axis Sight w/ 6.5" High Carbon-Fiber Bar - LH is a high-quality bow sight designed for precision and stability. It features a redesigned riser mount bar clamp and a 6.5" high modulus machined carbon-fiber bar, creating a dependable and customizable foundation. The carbon-fiber extension bar includes detent clicks with numbered positions, ensuring your sight returns to the exact same spot when installed. The sight offers micro-adjustable windage and elevation with laser-engraved

Model	List
CBE-AXS-LH	449.99

ENOPOLY
DISTRIBUTION • SINCE 2020 • DEALERS ONLY

CALL
561-515-7267

CBE Axis Sight, 6.5" High Carbon-Fiber Bar - RH



The CBE Axis Sight w/ 6.5" High Carbon-Fiber Bar - RH is a high-quality bow sight designed for precision and stability. It features a redesigned riser mount bar clamp and a 6.5" high modulus machined carbon-fiber bar, creating a dependable and customizable foundation. The carbon-fiber extension bar includes detent clicks with numbered positions, ensuring your sight returns to the exact same spot when installed. The sight offers micro-adjustable windage and elevation with laser-engraved

Model	List
CBE-AXS-RH	449.99

CBE CX-5 Hunting Sight 5-Pin w/ .019" Blade



The CX5 is a lightweight (9 oz) and ultra-stiff bow sight with a high-modulus carbon extension bar. It features durable machined aluminum components, five .019 blade-style pins, and 12" of fiber optic per pin. It includes a rheostat light for low light conditions and offers micro-adjustability with multiple mounting positions. The CX5 is ambidextrous, assembled for right-hand use but easily convertible for left-hand operation. It also includes four different color peep alignment rings for customization.

Model	List
CBE-CX5-5-19	189.99

CBE VTX Accessory Scope Housing - 32mm

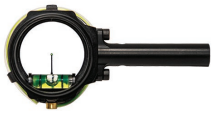

The VTX Scope from CBE is the last scope you'll ever need on your bow. Choose the 32mm scope - you'll have all the features you need to get your rig setup and ready. No matter where the competition takes you.

- 8 different pin mounting locations
- Multiple light mounting options:
- Threaded pin for easy mounting
- Scope tube mounting for CBE Vertex Elevate sight
- Attach to virtually any sight
- Instructions included

Model	List
CBE-SCH3	144.99

CBE VTX Accessory Scope Housing - 41mm

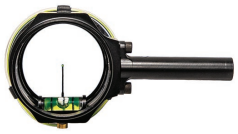

The VTX Scope from CBE is the last scope you'll ever need on your bow. Choose the 41mm scope - you'll have all the features you need to get your rig setup and ready. No matter where the competition takes you.

- 8 different pin mounting locations
- Multiple light mounting options:
- Threaded pin for easy mounting
- Scope tube mounting for CBE Vertex Elevate sight
- Attach to virtually any sight
- Instructions included

Model	List
CBE-SCH4	144.99

CBE Tactic 3-Pin .019" - RH



The CBE Tactic 3-Pin .019" - RH is a compact, lightweight, and versatile bow sight. It features smart-mount multi-positioning mounting holes for optimal positioning. The sight offers tool-less windage and elevation gang adjustments with laser engraved markings for precise adjustments. It comes with a 3-pin housing with .019" blade pins. The sight also includes a fiber management system for brighter pins and better protection with 12" of fiber. It has laser-marked hashes for visual aid during pin adjustments and an ambidextrous

Model	List
CBE-TAC-3-RH	74.99

CBE Tactic Hybrid 1-Pin .019" - RH



The CBE Tactic Hybrid 1-Pin .019" - RH is an ultra-light, compact bow sight designed for precision and versatility. It features a 1-pin housing with .019" blade pins for accurate targeting. The sight offers micro windage and elevation gang adjustments with visual laser engraved markings for precise adjustments. It includes a fluorescent peep alignment ring and a sight light for optimal visibility. The sight is designed to flip for left-handed archers, making it versatile. It also features a smart mount

Model	List
CBE-TCH-1-19	134.99

CBE Tactic Hybrid 3-Pin .019" - RH



The CBE Tactic Hybrid 3-Pin .019" - RH is an ultra-light, compact bow sight that offers precision and versatility. It features a 3-pin housing with .019" blade pins for accurate targeting. The sight offers micro windage and elevation gang adjustments with visual laser engraved markings for precise adjustments. It includes a fluorescent peep alignment ring and a sight light for optimal visibility. The sight is designed to flip for left-handed archers, making it versatile. It also features a smart mount

Model	List
CBE-TCH-3-19	144.99

CBE Tactic Micro 5-Pin .019" - RH



The CBE Tactic Micro 5-Pin .019" - RH is a compact and lightweight bow sight designed for precision and versatility. It features a 5-pin housing with .019" blade pins for accurate targeting. The sight offers micro windage and elevation gang adjustments with visual laser engraved markings for precise adjustments. It includes a fluorescent peep alignment ring and a sight light for optimal visibility. The sight is designed to flip for left-handed archers, making it versatile. It also features a smart mount

Model	List
CBE-TCM-5-RH	94.99

CBE Trek Pro Bow Sight 1-Pin 0.010" w/ Mount -



The Trek Pro Sight 1-Pin 0.010" - LH is a premium sight designed for left-handed archers. It features a compact vertical pin design that minimizes distractions in your sight picture. The sight includes one vertical pin with dual indicator pointers, providing multiple aiming points for ultimate visibility and functionality.

- Weight: 10.3 oz
- Mount Style: Dovetail Bar and Bracket
- Micro-Adjust: Yes

Model	List
CBE-TKP-1-LH-10	344.99

CBE Trek Pro Bow Sight 1-Pin 0.019" w/ Mount -



The CBE Trek Pro 1-Pin Hunting Sight is a versatile bow sight designed for both right-handed and left-handed shooters. It features a lightweight 6061-T6 aluminum construction with a carbon fiber extension dovetail sight bar for flexible mounting positioning. The sight offers micro-adjust windage and elevation, first, second, and third axis adjustments, and a top pin dead stop for consistent reference. With 12 inches of fiber optics, a sliding rheostat for brightness control, and interchangeable peep alignment

Model	List
CBE-TKP-1-LH-19	344.99

CBE Trek Pro Bow Sight 1-Pin 0.010" w/ Mount -



The Trek Pro Sight 1-Pin 0.010" - RH is a premium sight designed for right-handed archers. It features a compact vertical pin design that minimizes distractions in your sight picture. The sight includes one vertical pin with dual indicator pointers, providing multiple aiming points for ultimate visibility and functionality. The machined aluminum scope housings accept CBE Peep alignment rings and include four different colors.

- Weight: 10.3 oz

Model	List
CBE-TKP-1-RH-10	344.99

CBE Trek Pro Bow Sight 1-Pin 0.019" w/ Mount -



The CBE Trek Pro 1-Pin Hunting Sight is a versatile bow sight designed for both right-handed and left-handed shooters. It features a lightweight 6061-T6 aluminum construction with a carbon fiber extension dovetail sight bar for flexible mounting positioning. The sight offers micro-adjust windage and elevation, first, second, and third axis adjustments, and a top pin dead stop for consistent reference. With 12 inches of fiber optics, a sliding rheostat for brightness control, and interchangeable peep alignment

Model	List
CBE-TKP-1-RH-19	344.99

CBE Trek Pro Bow Sight 3-Pin 0.010" w/ Mount -



The CBE Trek Pro 3-Pin Hunting Sight is a versatile bow sight for left-handed shooters. It features a lightweight design with a carbon fiber extension dovetail sight bar, allowing for flexible mounting positioning. The sight offers micro-adjustable windage and elevation, along with a dead stop for the top pin. With 1st, 2nd, and 3rd Axis Adjustment, this sight ensures precise tuning. Additionally, the Trek Pro includes 14 laser-engraved aluminum sight tapes for distances between 30 and 60 yards, protected within CBE's Blade

Model	List
CBE-TKP-3-LH-10	364.99

CBE Trek Pro Bow Sight 3-Pin 0.019" w/ Mount -



The Trek Pro Sight 3-Pin 0.019" - LH is a left-handed bow sight designed for precision and versatility. It features three .019 size pins and is constructed from durable 6061-T6 Aluminum. The sight offers a two floating pins setup, a fixed middle pin, and adjustable first and third pins. It also includes interchangeable peep alignment rings and a rheostat light for optimal visibility. Additionally, it provides the option to add a 41mm lens/sunshade and can be fine-tuned at 30 and 60 yards.

Model	List
CBE-TKP-3-LH-19	364.99

CBE Trek Pro Bow Sight 3-Pin 0.010" w/ Mount -



The CBE Trek Pro 3-Pin Hunting Sight is a versatile bow sight designed for right-handed shooters. It features a lightweight design with a carbon fiber extension dovetail sight bar, allowing for flexible mounting positioning. The sight offers micro-adjustable windage and elevation, along with a dead stop for the top pin. With 1st, 2nd, and 3rd Axis Adjustment, this sight ensures precise tuning. Additionally, the Trek Pro includes 14 laser-engraved aluminum sight tapes for distances between 30 and 60 yards, protected

Model	List
CBE-TKP-3-RH-10	364.99

CBE Trek Pro Bow Sight 3-Pin 0.019" w/ Mount -



The Trek Pro Sight 3-Pin 0.019" - RH is a right-handed bow sight designed for precision and versatility. It features three .019 size pins and is constructed from durable 6061-T6 Aluminum. The sight offers a two floating pins setup, a fixed middle pin, and adjustable first and third pins. It also includes interchangeable peep alignment rings and a rheostat light for optimal visibility. Additionally, it provides the option to add a 41mm lens/sunshade and can be fine-tuned at 30 and 60 yards.

Model	List
CBE-TKP-3-RH-19	364.99

CBE Trek Pro Bow Sight 5-Pin 0.010" w/ Mount -



The Trek Pro Sight 5-Pin 0.010" - LH is a left-handed bow sight designed for precision and versatility. It features five .010 size pins and is constructed from durable 6061-T6 Aluminum. The sight offers a two floating pins setup, a fixed middle pin, and adjustable first and third pins. It also includes interchangeable peep alignment rings and a rheostat light for optimal visibility. Additionally, it provides the option to add a 41mm lens/sunshade and can be fine-tuned at 30 and 60 yards.

Model	List
CBE-TKP-5-LH-10	389.99

CBE Trek Pro Bow Sight 5-Pin 0.019" w/ Mount -



The Trek Pro Sight 5-Pin 0.019" - LH is a left-handed bow sight designed for precision and versatility. It features five .019 size pins and is constructed from durable 6061-T6 Aluminum. The sight offers a two floating pins setup, a fixed middle pin, and adjustable first and third pins. It also includes interchangeable peep alignment rings and a rheostat light for optimal visibility. Additionally, it provides the option to add a 41mm lens/sunshade and can be fine-tuned at 30 and 60 yards.

Model	List
CBE-TKP-5-LH-19	389.99

CBE Trek Pro Bow Sight 5-Pin 0.010" w/ Mount -



The Trek Pro Sight 5-Pin 0.010" - RH is a right-handed bow sight designed for precision and versatility. It features five .010 size pins and is constructed from durable 6061-T6 Aluminum. The sight offers a two floating pins setup, a fixed middle pin, and adjustable first and third pins. It also includes interchangeable peep alignment rings and a rheostat light for optimal visibility. Additionally, it provides the option to add a 41mm lens/sunshade and can be fine-tuned at 30 and 60 yards.

Model	List
CBE-TKP-5-RH-10	389.99

CBE Trek Pro Bow Sight 5-Pin 0.019" w/ Mount -



The Trek Pro Sight 5-Pin 0.019" - RH is a right-handed bow sight designed for precision and versatility. It features five .019 size pins and is constructed from durable 6061-T6 Aluminum. The sight offers a two floating pins setup, a fixed middle pin, and adjustable first and third pins. It also includes interchangeable peep alignment rings and a rheostat light for optimal visibility. Additionally, it provides the option to add a 41mm lens/sunshade and can be fine-tuned at 30 and 60 yards.

Model	List
CBE-TKP-5-RH-19	389.99

CBE Trek Pro 2V w/ Dual Indicator Pins .010" -



The Trek Pro 2V w/ Dual Indicator Pointers .010" - LH is a premium sight designed for left-handed archers. It features a compact vertical pin design that minimizes distractions in your sight picture. The sight includes two vertical pins with dual indicator pointers, providing multiple aiming points for ultimate visibility and functionality. The machined aluminum scope housings accept CBE Peep alignment rings and include four different colors.

- Weight: 9.472 oz

Model	List
CBE-TKP-VP-2-LH10	329.99

CBE Trek Pro 2V w/ Dual Indicator Pins .019" -



The Trek Pro 2V w/ Dual Indicator Pointers .019" - LH is a premium sight designed for left-handed archers. It features a compact vertical pin design that minimizes distractions in your sight picture. The sight includes two vertical pins with dual indicator pointers, providing multiple aiming points for ultimate visibility and functionality. The machined aluminum scope housings accept CBE Peep alignment rings and include four different colors.

- Weight: 9.472 oz

Model	List
CBE-TKP-VP-2-LH19	329.99

CBE Trek Pro 2V w/ Dual Indicator Pins .010" -



The Trek Pro 2V w/ Dual Indicator Pointers .010" - RH is a premium sight designed for right-handed archers. It features a compact vertical pin design that minimizes distractions in your sight picture. The sight includes two vertical pins with dual indicator pointers, providing multiple aiming points for ultimate visibility and functionality. The machined aluminum scope housings accept CBE Peep alignment rings and include four different colors to choose from. The sight also features the CBE Hybrid Drive system with

Model	List
CBE-TKP-VP-2-RH10	329.99

CBE Trek Pro 2V w/ Dual Indicator Pins .019" -



The Trek Pro 2V w/ Dual Indicator Pointers .019" - RH is a premium sight designed for right-handed archers. It features a compact vertical pin design that minimizes distractions in your sight picture. The sight includes two vertical pins with dual indicator pointers, providing multiple aiming points for ultimate visibility and functionality. The machined aluminum scope housings accept CBE Peep alignment rings and include four different colors.

- Weight: 9.472 oz

Model	List
CBE-TKP-VP-2-RH19	329.99

ENOPOLY
DISTRIBUTION • SINCE 2020 • DEALERS ONLY

CALL
561-515-7267

CBE Trek Pro, Vertical Pin Micro 3V, .010" - LH



The Trek Pro, Vertical Pin Micro 3V, 010 - LH is a premium sight designed for left-handed archers. It boasts a compact vertical pin design with three pins, a fixed middle pin, and micro-adjustable first and third pins. The sight also features a sliding rheostat cover for adjusting pin brightness and the ability to add a lens or sunshade. Constructed from machined aluminum for durability, it accepts CBE Peep alignment rings and is available in four different colors.

Model	List
CBE-TKP-VP-3-LH10	349.99

CBE Trek Pro, Vertical Pin Micro 3V, .019" - LH



The Trek Pro, Vertical Pin Micro 3V, .019" - LH is a premium sight designed for left-handed archers. It features a compact vertical pin design that minimizes distractions in your sight picture. The sight includes three vertical pins, with a fixed middle pin and micro-adjustable first and third pins. It offers the ability to add a lens or sunshade and includes a sliding rheostat cover for adjusting pin brightness. The machined aluminum scope housings accept CBE Peep alignment rings and include four different colors to

Model	List
CBE-TKP-VP-3-LH19	349.99

CBE Trek Pro, Vertical Pin Micro 3V, .010" - RH



The CBE Trek Pro Micro 3V - RH is a top-of-the-line sight designed for archery. It features a compact vertical pin design, creating more space for you to aim with fewer distractions in your sight picture. The sight includes three vertical pins, with a fixed position middle pin and micro-adjustable first and third pins.

- Compact vertical pin design
- Three vertical pins
- Fixed position middle pin
- Micro-adjustable first and third pins
- Ability to add a lens or sunshade

Model	List
CBE-TKP-VP-3-RH10	349.99

CBE Trek Pro, Vertical Pin Micro 3V, .019" - RH



The Trek Pro, Vertical Pin Micro 3V, .019" - RH is a high-quality sight with a compact vertical pin design for less distraction. It has three vertical pins, with a fixed middle pin and adjustable first and third pins. It includes a sliding rheostat cover for brightness adjustment, machined aluminum scope housings, and rheostat sight lights. It also features the CBE Hybrid Drive system with hard stop, 1st, 2nd, and 3rd axis adjustments, micro windage, laser engraved sight scales, and the option for vertical multi-pins.

Model	List
CBE-TKP-VP-3-RH19	349.99

CBE Trek Bow Sight 1-Pin 0.010" - LH



The CBE Trek Bow Sight 1-Pin 0.010" - LH is a left-handed bow sight designed for precision and versatility. It features a single .010 size pin and is constructed from durable 6061-T6 Aluminum. The sight offers a two floating pins setup, a fixed middle pin, and adjustable first and third pins. It also includes interchangeable peep alignment rings and a rheostat light for optimal visibility. Additionally, it provides the option to add a 41mm lens/sunshade and can be fine-tuned at 30 and 60 yards.

Model	List
CBE-TKS-1-LH-10	259.99

CBE Trek Bow Sight 1-Pin 0.019" - LH

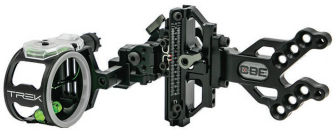

The CBE Trek Bow Sight 1-Pin 0.019" - LH is a left-handed bow sight designed for precision and versatility. It features a single .019 size pin and is constructed from durable 6061-T6 Aluminum. The sight offers a two floating pins setup, a fixed middle pin, and adjustable first and third pins. It also includes interchangeable peep alignment rings and a rheostat light for optimal visibility. Additionally, it provides the option to add a 41mm lens/sunshade and can be fine-tuned at 30 and 60 yards.

Model	List
CBE-TKS-1-LH-19	259.99

CBE Trek Bow Sight 1-Pin 0.010" - RH

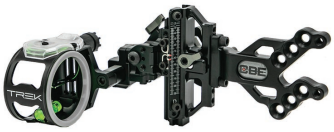

There isn't a distance or scenario this sight can't handle with the ability to set up two floating pins with multiple indicator pointers. Micro-adjustable windage and elevation with a dead stop for your top pin and rapid drive for fast adjustment makes set up easy! Fine tune your sight at 30 yards and then at 60 yards, once completed simply affix one of the 14 laser engraved aluminum sight tapes to ensure accuracy at any distance in between. Ensure customizable shot acquisition and proper lighting with the

Model	List
CBE-TKS-1-RH-10	259.99

CBE Trek Bow Sight 1-Pin 0.019" - RH

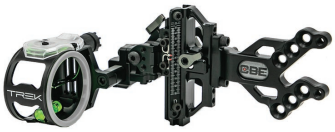

The CBE Trek Bow Sight 1-Pin 0.019" - RH is a right-handed bow sight designed for precision and versatility. It features a single .019 size pin and is constructed from durable 6061-T6 Aluminum. The sight offers a two floating pins setup, a fixed middle pin, and adjustable first and third pins. It also includes interchangeable peep alignment rings and a rheostat light for optimal visibility. Additionally, it provides the option to add a 41mm lens/sunshade and can be fine-tuned at 30 and 60 yards.

Model	List
CBE-TKS-1-RH-19	259.99

CBE Trek Bow Sight 3-Pin 0.010" - LH



There isn’t a distance or scenario this sight can’t handle with the ability to set up two floating pins with multiple indicator pointers. Micro-adjustable windage and elevation with a dead stop for your top pin and rapid drive for fast adjustment makes set up easy! Fine tune your sight at 30 yards and then at 60 yards, once completed simply affix one of the 14 laser engraved aluminum sight tapes to ensure accuracy at any distance in between. Ensure customizable shot acquisition and proper lighting with the

Model	List
CBE-TKS-3-LH-10	274.99

CBE Trek Bow Sight 3-Pin 0.019" - LH



There isn’t a distance or scenario this sight can’t handle with the ability to set up two floating pins with multiple indicator pointers. Micro-adjustable windage and elevation with a dead stop for your top pin and rapid drive for fast adjustment makes set up easy! Fine tune your sight at 30 yards and then at 60 yards, once completed simply affix one of the 14 laser engraved aluminum sight tapes to ensure accuracy at any distance in between. Ensure customizable shot acquisition and proper lighting with the

Model	List
CBE-TKS-3-LH-19	274.99

CBE Trek Bow Sight 3-Pin 0.010" - RH



There isn’t a distance or scenario this sight can’t handle with the ability to set up two floating pins with multiple indicator pointers. Micro-adjustable windage and elevation with a dead stop for your top pin and rapid drive for fast adjustment makes set up easy! Fine tune your sight at 30 yards and then at 60 yards, once completed simply affix one of the 14 laser engraved aluminum sight tapes to ensure accuracy at any distance in between. Ensure customizable shot acquisition and proper lighting with the

Model	List
CBE-TKS-3-RH-10	274.99

CBE Trek Bow Sight 3-Pin 0.019" - RH



There isn’t a distance or scenario this sight can’t handle with the ability to set up two floating pins with multiple indicator pointers. Micro-adjustable windage and elevation with a dead stop for your top pin and rapid drive for fast adjustment makes set up easy! Fine tune your sight at 30 yards and then at 60 yards, once completed simply affix one of the 14 laser engraved aluminum sight tapes to ensure accuracy at any distance in between. Ensure customizable shot acquisition and proper lighting with the

Model	List
CBE-TKS-3-RH-19	274.99

ENOPOLY
DISTRIBUTION • SINCE 2020 • DEALERS ONLY

CALL
561-515-7267

CBE Trek Bow Sight 5-Pin 0.010" - LH

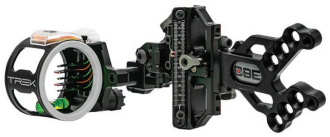

There isn’t a distance or scenario this sight can’t handle with the ability to set up two floating pins with multiple indicator pointers. Micro-adjustable windage and elevation with a dead stop for your top pin and rapid drive for fast adjustment makes set up easy! Fine tune your sight at 30 yards and then at 60 yards, once completed simply affix one of the 14 laser engraved aluminum sight tapes to ensure accuracy at any distance in between. Ensure customizable shot acquisition and proper lighting with the

Model	List
CBE-TKS-5-LH-10	284.99

CBE Trek Bow Sight 5-Pin 0.019" - LH

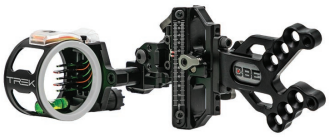

There isn’t a distance or scenario this sight can’t handle with the ability to set up two floating pins with multiple indicator pointers. Micro-adjustable windage and elevation with a dead stop for your top pin and rapid drive for fast adjustment makes set up easy! Fine tune your sight at 30 yards and then at 60 yards, once completed simply affix one of the 14 laser engraved aluminum sight tapes to ensure accuracy at any distance in between. Ensure customizable shot acquisition and proper lighting with the

Model	List
CBE-TKS-5-LH-19	284.99

CBE Trek Bow Sight 5-Pin 0.010" - RH

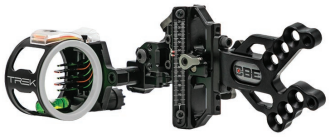

There isn’t a distance or scenario this sight can’t handle with the ability to set up two floating pins with multiple indicator pointers. Micro-adjustable windage and elevation with a dead stop for your top pin and rapid drive for fast adjustment makes set up easy! Fine tune your sight at 30 yards and then at 60 yards, once completed simply affix one of the 14 laser engraved aluminum sight tapes to ensure accuracy at any distance in between. Ensure customizable shot acquisition and proper lighting with the

Model	List
CBE-TKS-5-RH-10	284.99

CBE Trek Bow Sight 5-Pin 0.019" - RH

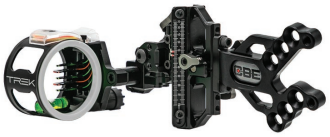

There isn’t a distance or scenario this sight can’t handle with the ability to set up two floating pins with multiple indicator pointers. Micro-adjustable windage and elevation with a dead stop for your top pin and rapid drive for fast adjustment makes set up easy! Fine tune your sight at 30 yards and then at 60 yards, once completed simply affix one of the 14 laser engraved aluminum sight tapes to ensure accuracy at any distance in between. Ensure customizable shot acquisition and proper lighting with the

Model	List
CBE-TKS-5-RH-19	284.99

CBE Trek 2V Pins w/ Dual Indicator Pointers



The Trek 2V Pins w/ Dual Indicator Pointers .010" - LH is a high-quality sight designed for left-handed archers. It features a compact vertical pin design that minimizes distractions in your sight picture. The sight includes two vertical pins with dual indicator pointers, providing multiple aiming points for ultimate visibility and functionality. The machined aluminum scope housings accept CBE Peep alignment rings and include four different colors to choose from. The sight also features the CBE Hybrid Drive system with a

Model	List
CBE-TKS-VP-2-LH10	259.99

CBE Trek 2V Pins w/ Dual Indicator Pointers



High-quality sight designed for left-handed archers. Its compact vertical pin design minimizes distractions in your sight picture. The sight includes two vertical pins with dual indicator pointers, providing multiple aiming points for ultimate visibility and functionality. The machined aluminum scope housings accept CBE Peep alignment rings and include four different colors to choose from. The sight also features the CBE Hybrid Drive system with hard stop, 1st, 2nd, and 3rd axis adjustments, micro windage, laser

Model	List
CBE-TKS-VP-2-LH19	259.99

CBE Trek 2V Pins w/ Dual Indicator Pointers



The Trek 2V Pins w/ Dual Indicator Pointers .010" - RH is a high-quality sight designed for right-handed archers. Its compact vertical pin design minimizes distractions in your sight picture. The sight includes two vertical pins with dual indicator pointers, providing multiple aiming points for ultimate visibility and functionality. The machined aluminum scope housings accept CBE Peep alignment rings and include four different colors to choose from. The sight also features the CBE Hybrid Drive system with

Model	List
CBE-TKS-VP-2-RH10	259.99

CBE Trek 2V Pins w/ Dual Indicator Pointers



High-quality sight designed for right-handed archers. Its compact vertical pin design minimizes distractions in your sight picture. The sight includes two vertical pins with dual indicator pointers, providing multiple aiming points for ultimate visibility and functionality. The machined aluminum scope housings accept CBE Peep alignment rings and include four different colors to choose from. The sight also features the CBE Hybrid Drive system with hard stop, 1st, 2nd, and 3rd axis adjustments, micro windage, laser

Model	List
CBE-TKS-VP-2-RH19	259.99

Elite QAD Arrow Rest Sniper Black - Right Hand



The Elite QAD HDX Rest - Sniper Black is a high-quality arrow rest, available in a sleek Sniper Black color, designed to fit all Elite bows. It features preset elevation and center shot adjustments for precision, total arrow containment for stability during high-speed shots, and super-fast drop-away speeds for improved fletching clearance and accuracy. Available in both right and left-hand orientations, this arrow rest is a valuable addition to any archer's gear, enhancing both the aesthetics and performance of your bow.

Model	List
QD-00005	169.99

Elite QAD Arrow Rest Sniper Black - Left Hand



The Elite QAD HDX Rest - Sniper Black is a high-quality arrow rest, available in a sleek Sniper Black color, designed to fit all Elite bows. It features preset elevation and center shot adjustments for precision, total arrow containment for stability during high-speed shots, and super-fast drop-away speeds for improved fletching clearance and accuracy. Available in both right and left-hand orientations, this arrow rest is a valuable addition to any archer's gear, enhancing both the aesthetics and performance of your bow.

Model	List
QD-00006	169.99

Elite 1-piece Quiver (4 Arrow) Ninja Black



The 1-piece Quiver with 4 arrows. It features a cam locking lever mechanism that ensures the quiver is securely attached and allows for easy detachment with just one hand. The quiver can be adjusted horizontally to bring it closer to the bow, optimizing the balance of the bow. It is designed to hold arrows of all sizes and can accommodate both fixed and mechanical styles of broadheads.

- 6061-T6 machined aluminum construction

Model	List
QR-00001	149.99

Elite 1-piece Quiver (6 Arrow) Ninja Black



The 1-Piece Quiver comes in two versions, one that can hold 4 arrows and another that can hold 6. It features a cam locking lever mechanism that not only ensures a secure attachment of the quiver, but also facilitates easy, one-handed detachment and attachment. The quiver's horizontal adjustability allows it to be positioned close to the bow, enhancing the balance of the bow. It is designed to hold arrows of all sizes and can accommodate both fixed and mechanical broadhead styles.

Model	List
QR-00007	149.99

ENOPOLY
DISTRIBUTION • SINCE 2020 • DEALERS ONLY

CALL
561-515-7267

Elite 1-piece Quiver (4 Arrow) Realtree Edge



The 1-piece Quiver with 4 arrows. It features a cam locking lever mechanism that ensures the quiver is securely attached and allows for easy detachment with just one hand. The quiver can be adjusted horizontally to bring it closer to the bow, optimizing the balance of the bow. It is designed to hold arrows of all sizes and can accommodate both fixed and mechanical styles of broadheads.

- 6061-T6 machined aluminum construction

Model	List
QR-00029	149.99

Elite 1-piece Quiver (6 Arrow) Realtree Edge



The 1-Piece Quiver comes in two versions, one that can hold 4 arrows and another that can hold 6. It features a cam locking lever mechanism that not only ensures a secure attachment of the quiver, but also facilitates easy, one-handed detachment and attachment. The quiver's horizontal adjustability allows it to be positioned close to the bow, enhancing the balance of the bow. It is designed to hold arrows of all sizes and can accommodate both fixed and mechanical broadhead styles.

Model	List
QR-00030	149.99

Elite 1-piece Quiver (4 Arrow) Realtree Excape



The 1-piece Quiver with 4 arrows. It features a cam locking lever mechanism that ensures the quiver is securely attached and allows for easy detachment with just one hand. The quiver can be adjusted horizontally to bring it closer to the bow, optimizing the balance of the bow. It is designed to hold arrows of all sizes and can accommodate both fixed and mechanical styles of broadheads.

- 6061-T6 machined aluminum construction

Model	List
QR-00034	149.99

Elite 1-piece Quiver (6 Arrow) Realtree Excape



The 1-Piece Quiver comes in two versions, one that can hold 4 arrows and another that can hold 6. It features a cam locking lever mechanism that not only ensures a secure attachment of the quiver, but also facilitates easy, one-handed detachment and attachment. The quiver's horizontal adjustability allows it to be positioned close to the bow, enhancing the balance of the bow. It is designed to hold arrows of all sizes and can accommodate both fixed and mechanical broadhead styles.

Model	List
QR-00035	149.99

Elite 1-piece Quiver (4 Arrow) Outdoor Green



The 1-piece Quiver with 4 arrows. It features a cam locking lever mechanism that ensures the quiver is securely attached and allows for easy detachment with just one hand. The quiver can be adjusted horizontally to bring it closer to the bow, optimizing the balance of the bow. It is designed to hold arrows of all sizes and can accommodate both fixed and mechanical styles of broadheads.

- 6061-T6 machined aluminum construction

Model	List
QR-00036	149.99

Elite 1-piece Quiver (6 Arrow) Outdoors Green



The 1-Piece Quiver comes in two versions, one that can hold 4 arrows and another that can hold 6. It features a cam locking lever mechanism that not only ensures a secure attachment of the quiver, but also facilitates easy, one-handed detachment and attachment. The quiver's horizontal adjustability allows it to be positioned close to the bow, enhancing the balance of the bow. It is designed to hold arrows of all sizes and can accommodate both fixed and mechanical broadhead styles.

Model	List
QR-00037	149.99

Elite 1-piece Quiver (4 Arrow) Mountain Tan



The 1-piece Quiver with 4 arrows. It features a cam locking lever mechanism that ensures the quiver is securely attached and allows for easy detachment with just one hand. The quiver can be adjusted horizontally to bring it closer to the bow, optimizing the balance of the bow. It is designed to hold arrows of all sizes and can accommodate both fixed and mechanical styles of broadheads.

- 6061-T6 machined aluminum construction

Model	List
QR-00038	149.99

Elite 1-piece Quiver (6 Arrow) Mountain Tan



The 1-Piece Quiver comes in two versions, one that can hold 4 arrows and another that can hold 6. It features a cam locking lever mechanism that not only ensures a secure attachment of the quiver, but also facilitates easy, one-handed detachment and attachment. The quiver's horizontal adjustability allows it to be positioned close to the bow, enhancing the balance of the bow. It is designed to hold arrows of all sizes and can accommodate both fixed and mechanical broadhead styles.

Model	List
QR-00039	149.99

Elite 1-piece Quiver (4 Arrow) Sienna Brown



The 1-piece Quiver with 4 arrows. It features a cam locking lever mechanism that ensures the quiver is securely attached and allows for easy detachment with just one hand. The quiver can be adjusted horizontally to bring it closer to the bow, optimizing the balance of the bow. It is designed to hold arrows of all sizes and can accommodate both fixed and mechanical styles of broadheads.

- 6061-T6 machined aluminum construction

Model	List
QR-00040	149.99

Elite 1-piece Quiver (6 Arrow) Sienna Brown



The 1-Piece Quiver comes in two versions, one that can hold 4 arrows and another that can hold 6. It features a cam locking lever mechanism that not only ensures a secure attachment of the quiver, but also facilitates easy, one-handed detachment and attachment. The quiver's horizontal adjustability allows it to be positioned close to the bow, enhancing the balance of the bow. It is designed to hold arrows of all sizes and can accommodate both fixed and mechanical broadhead styles.

Model	List
QR-00041	149.99

Elite 1-piece Quiver (6 Arrow) First Lite Specter



The 1-Piece Quiver comes in two versions, one that can hold 4 arrows and another that can hold 6. It features a cam locking lever mechanism that not only ensures a secure attachment of the quiver, but also facilitates easy, one-handed detachment and attachment. The quiver's horizontal adjustability allows it to be positioned close to the bow, enhancing the balance of the bow. It is designed to hold arrows of all sizes and can accommodate both fixed and mechanical broadhead styles.

Model	List
QR-00045	149.99

Elite 1-piece Quiver (4 Arrow) Midnight Copper



The 1-piece Quiver with 4 arrows. It features a cam locking lever mechanism that ensures the quiver is securely attached and allows for easy detachment with just one hand. The quiver can be adjusted horizontally to bring it closer to the bow, optimizing the balance of the bow. It is designed to hold arrows of all sizes and can accommodate both fixed and mechanical styles of broadheads.

- 6061-T6 machined aluminum construction

Model	List
QR-00046	149.99

ENOPOLY
DISTRIBUTION • SINCE 2020 • DEALERS ONLY

CALL
561-515-7267

Elite 1-piece Quiver (6 Arrow) Midnight Copper



The 1-Piece Quiver comes in two versions, one that can hold 4 arrows and another that can hold 6. It features a cam locking lever mechanism that not only ensures a secure attachment of the quiver, but also facilitates easy, one-handed detachment and attachment. The quiver's horizontal adjustability allows it to be positioned close to the bow, enhancing the balance of the bow. It is designed to hold arrows of all sizes and can accommodate both fixed and mechanical broadhead styles.

Model	List
QR-00047	149.99

Elite 1-piece Quiver (4 Arrow) TrueTimber



The 1-piece Quiver with 4 arrows. It features a cam locking lever mechanism that ensures the quiver is securely attached and allows for easy detachment with just one hand. The quiver can be adjusted horizontally to bring it closer to the bow, optimizing the balance of the bow. It is designed to hold arrows of all sizes and can accommodate both fixed and mechanical styles of broadheads.

- 6061-T6 machined aluminum construction

Model	List
QR-00048	149.99

Elite 1-piece Quiver (6 Arrow) TrueTimber



The 1-Piece Quiver comes in two versions, one that can hold 4 arrows and another that can hold 6. It features a cam locking lever mechanism that not only ensures a secure attachment of the quiver, but also facilitates easy, one-handed detachment and attachment. The quiver's horizontal adjustability allows it to be positioned close to the bow, enhancing the balance of the bow. It is designed to hold arrows of all sizes and can accommodate both fixed and mechanical broadhead styles.

Model	List
QR-00049	149.99

Elite 1-piece Quiver (4 Arrow) Slate Gray



The 1-piece Quiver with 4 arrows. It features a cam locking lever mechanism that ensures the quiver is securely attached and allows for easy detachment with just one hand. The quiver can be adjusted horizontally to bring it closer to the bow, optimizing the balance of the bow. It is designed to hold arrows of all sizes and can accommodate both fixed and mechanical styles of broadheads.

- 6061-T6 machined aluminum construction

Model	List
QR-00050	149.99

Elite 1-piece Quiver (6 Arrow) Slate Grey



The 1-Piece Quiver comes in two versions, one that can hold 4 arrows and another that can hold 6. It features a cam locking lever mechanism that not only ensures a secure attachment of the quiver, but also facilitates easy, one-handed detachment and attachment. The quiver's horizontal adjustability allows it to be positioned close to the bow, enhancing the balance of the bow. It is designed to hold arrows of all sizes and can accommodate both fixed and mechanical broadhead styles.

Model	List
QR-00051	149.99

Elite 8" Carbon Stabilizer - Realtree Edge



Equip your high-performance bow with the advanced, ultra-stiff Elite Archery Carbon Fiber Stabilizer. This high-modular stabilizer in 8", provides optimal balance and stability, enabling quicker shot acquisition. Its design effectively reduces residual noise and vibration, enhancing your stealth and overall shooting experience. This lightweight, premium-quality Elite Carbon Fiber Stabilizer is the perfect complement to the world’s most shootable bow.

Model	List
SR-00021	109.99

Elite 8" Carbon Stabilizer - Realtree Excape



Equip your high-performance bow with the advanced, ultra-stiff Elite Archery Carbon Fiber Stabilizer. This high-modular stabilizer in 8", provides optimal balance and stability, enabling quicker shot acquisition. Its design effectively reduces residual noise and vibration, enhancing your stealth and overall shooting experience. This lightweight, premium-quality Elite Carbon Fiber Stabilizer is the perfect complement to the world’s most shootable bow.

Model	List
SR-00022	109.99

Elite 8" Carbon Stabilizer - Ninja Black



Equip your high-performance bow with the advanced, ultra-stiff Elite Archery Carbon Fiber Stabilizer. This high-modular stabilizer in 8", provides optimal balance and stability, enabling quicker shot acquisition. Its design effectively reduces residual noise and vibration, enhancing your stealth and overall shooting experience. This lightweight, premium-quality Elite Carbon Fiber Stabilizer is the perfect complement to the world’s most shootable bow.

Model	List
SR-00024	109.99

Elite 8" Carbon Stabilizer - Outdoor Green



Equip your high-performance bow with the advanced, ultra-stiff Elite Archery Carbon Fiber Stabilizer. This high-modular stabilizer in 8", provides optimal balance and stability, enabling quicker shot acquisition. Its design effectively reduces residual noise and vibration, enhancing your stealth and overall shooting experience. This lightweight, premium-quality Elite Carbon Fiber Stabilizer is the perfect complement to the world’s most shootable bow.

Model	List
SR-00025	109.99

Elite 8" Carbon Stabilizer - Sienna Brown



Equip your high-performance bow with the advanced, ultra-stiff Elite Archery Carbon Fiber Stabilizer. This high-modular stabilizer in 8", provides optimal balance and stability, enabling quicker shot acquisition. Its design effectively reduces residual noise and vibration, enhancing your stealth and overall shooting experience. This lightweight, premium-quality Elite Carbon Fiber Stabilizer is the perfect complement to the world’s most shootable bow.

Model	List
SR-00026	109.99

Elite 8" Carbon Stabilizer - Mountain Tan



Equip your high-performance bow with the advanced, ultra-stiff Elite Archery Carbon Fiber Stabilizer. This high-modular stabilizer in 8", provides optimal balance and stability, enabling quicker shot acquisition. Its design effectively reduces residual noise and vibration, enhancing your stealth and overall shooting experience. This lightweight, premium-quality Elite Carbon Fiber Stabilizer is the perfect complement to the world’s most shootable bow.

Model	List
SR-00027	109.99

Elite 11" Carbon Stabilizer - Outdoor Green



Equip your high-performance bow with the Elite Archery Carbon Fiber Stabilizer, an advanced, ultra-stiff, high-modular accessory. This lightweight stabilizer available in 11", provides optimal balance and stability, enabling quicker shot acquisition. Its design effectively reduces residual noise and vibration, enhancing your stealth and shooting experience. This premium-quality Elite Carbon Fiber Stabilizer is the perfect complement to the world’s most shootable bow.

Model	List
SR-00032	119.99

ENOPOLY
DISTRIBUTION • SINCE 2020 • DEALERS ONLY

CALL
561-515-7267

Elite 11" Carbon Stabilizer - Sienna Brown



Equip your high-performance bow with the Elite Archery Carbon Fiber Stabilizer, an advanced, ultra-stiff, high-modular accessory. This lightweight stabilizer available in 11", provides optimal balance and stability, enabling quicker shot acquisition. Its design effectively reduces residual noise and vibration, enhancing your stealth and shooting experience. This premium-quality Elite Carbon Fiber Stabilizer is the perfect complement to the world’s most shootable bow.

Model	List
SR-00033	119.99

Elite 11" Carbon Stabilizer - Mountain Tan



Equip your high-performance bow with the Elite Archery Carbon Fiber Stabilizer, an advanced, ultra-stiff, high-modular accessory. This lightweight stabilizer available in 11", provides optimal balance and stability, enabling quicker shot acquisition. Its design effectively reduces residual noise and vibration, enhancing your stealth and shooting experience. This premium-quality Elite Carbon Fiber Stabilizer is the perfect complement to the world’s most shootable bow.

Model	List
SR-00034	119.99

Elite 8" Micro Carbon Stabilizer-Realtree Edge



Equip your bow with the Elite Archery Carbon Fiber Stabilizer for optimal balance and quick shot acquisition. Available in 8", this lightweight, ultra-stiff stabilizer reduces noise and vibration, enhancing your shooting experience. It’s the perfect complement to the world’s most shootable bow.

- Material: High modulus micro carbon rod.
- Length: 8 inches.
- Weight: Includes 1.5 ounces of black stainless-steel weight.

Model	List
SR-00035	119.99

Elite 8" Micro Carbon Stabilizer-Realtree



Equip your bow with the Elite Archery Carbon Fiber Stabilizer for optimal balance and quick shot acquisition. Available in 8", this lightweight, ultra-stiff stabilizer reduces noise and vibration, enhancing your shooting experience. It’s the perfect complement to the world’s most shootable bow.

- Material: High modulus micro carbon rod.
- Length: 8 inches.
- Weight: Includes 1.5 ounces of black stainless-steel weight.

Model	List
SR-00036	119.99

Elite 8" Micro Carbon Stabilizer-Ninja Black



Equip your bow with the Elite Archery Carbon Fiber Stabilizer for optimal balance and quick shot acquisition. Available in 8", this lightweight, ultra-stiff stabilizer reduces noise and vibration, enhancing your shooting experience. It’s the perfect complement to the world’s most shootable bow.

- Material: High modulus micro carbon rod.
- Length: 8 inches.
- Weight: Includes 1.5 ounces of black stainless-steel weight.

Model	List
SR-00038	119.99

Elite 8" Micro Carbon Stabilizer-Outdoor Green



Equip your bow with the Elite Archery Carbon Fiber Stabilizer for optimal balance and quick shot acquisition. Available in 8", this lightweight, ultra-stiff stabilizer reduces noise and vibration, enhancing your shooting experience. It’s the perfect complement to the world’s most shootable bow.

- Material: High modulus micro carbon rod.
- Length: 8 inches.
- Weight: Includes 1.5 ounces of black stainless-steel weight.

Model	List
SR-00039	119.99

Elite 8" Micro Carbon Stabilizer-Sienna Brown



Equip your bow with the Elite Archery Carbon Fiber Stabilizer for optimal balance and quick shot acquisition. Available in 8", this lightweight, ultra-stiff stabilizer reduces noise and vibration, enhancing your shooting experience. It’s the perfect complement to the world’s most shootable bow.

- Material: High modulus micro carbon rod.
- Length: 8 inches.
- Weight: Includes 1.5 ounces of black stainless-steel weight.

Model	List
SR-00040	119.99

Elite 8" Micro Carbon Stabilizer-Mountain Tan



Equip your bow with the Elite Archery Carbon Fiber Stabilizer for optimal balance and quick shot acquisition. Available in 8", this lightweight, ultra-stiff stabilizer reduces noise and vibration, enhancing your shooting experience. It’s the perfect complement to the world’s most shootable bow.

- Material: High modulus micro carbon rod.
- Length: 8 inches.
- Weight: Includes 1.5 ounces of black stainless-steel weight.

Model	List
SR-00041	119.99

Elite 8" Carbon Stabilizer - First Lite Specter



Equip your high-performance bow with the advanced, ultra-stiff Elite Archery Carbon Fiber Stabilizer. This high-modular stabilizer in 8", provides optimal balance and stability, enabling quicker shot acquisition. Its design effectively reduces residual noise and vibration, enhancing your stealth and overall shooting experience. This lightweight, premium-quality Elite Carbon Fiber Stabilizer is the perfect complement to the world’s most shootable bow.

Model	List
SR-00055	109.99

Elite 11" Carbon Stabilizer - First Lite Specter



Equip your high-performance bow with the Elite Archery Carbon Fiber Stabilizer, an advanced, ultra-stiff, high-modular accessory. This lightweight stabilizer available in 11", provides optimal balance and stability, enabling quicker shot acquisition. Its design effectively reduces residual noise and vibration, enhancing your stealth and shooting experience. This premium-quality Elite Carbon Fiber Stabilizer is the perfect complement to the world’s most shootable bow.

Model	List
SR-00056	119.99

Elite 8" Micro Carbon Stabilizer-First Lite



Equip your bow with the Elite Archery Carbon Fiber Stabilizer for optimal balance and quick shot acquisition. Available in 8", this lightweight, ultra-stiff stabilizer reduces noise and vibration, enhancing your shooting experience. It’s the perfect complement to the world’s most shootable bow.

- Material: High modulus micro carbon rod.
- Length: 8 inches.
- Weight: Includes 1.5 ounces of black stainless-steel weight.

Model	List
SR-00057	119.99

Elite 8" Carbon Stabilizer - Midnight Copper



Equip your high-performance bow with the advanced, ultra-stiff Elite Archery Carbon Fiber Stabilizer. This high-modular stabilizer in 8", provides optimal balance and stability, enabling quicker shot acquisition. Its design effectively reduces residual noise and vibration, enhancing your stealth and overall shooting experience. This lightweight, premium-quality Elite Carbon Fiber Stabilizer is the perfect complement to the world’s most shootable bow.

Model	List
SR-00059	109.99

ENOPOLY
DISTRIBUTION • SINCE 2020 • DEALERS ONLY

CALL
561-515-7267

Elite 11" Carbon Stabilizer - Midnight Copper



Equip your high-performance bow with the Elite Archery Carbon Fiber Stabilizer, an advanced, ultra-stiff, high-modular accessory. This lightweight stabilizer available in 11", provides optimal balance and stability, enabling quicker shot acquisition. Its design effectively reduces residual noise and vibration, enhancing your stealth and shooting experience. This premium-quality Elite Carbon Fiber Stabilizer is the perfect complement to the world’s most shootable bow.

Model	List
SR-00060	119.99

Elite 8" Micro Carbon Stabilizer-Midnight



Equip your bow with the Elite Archery Carbon Fiber Stabilizer for optimal balance and quick shot acquisition. Available in 8", this lightweight, ultra-stiff stabilizer reduces noise and vibration, enhancing your shooting experience. It’s the perfect complement to the world’s most shootable bow.

- Material: High modulus micro carbon rod.
- Length: 8 inches.
- Weight: Includes 1.5 ounces of black stainless-steel weight.

Model	List
SR-00061	119.99

Elite 8" Carbon Stabilizer - TrueTimber Strata



Equip your high-performance bow with the advanced, ultra-stiff Elite Archery Carbon Fiber Stabilizer. This high-modular stabilizer in 8", provides optimal balance and stability, enabling quicker shot acquisition. Its design effectively reduces residual noise and vibration, enhancing your stealth and overall shooting experience. This lightweight, premium-quality Elite Carbon Fiber Stabilizer is the perfect complement to the world’s most shootable bow.

Model	List
SR-00063	109.99

Elite 11" Carbon Stabilizer - True Timber Strata



Equip your high-performance bow with the Elite Archery Carbon Fiber Stabilizer, an advanced, ultra-stiff, high-modular accessory. This lightweight stabilizer available in 11", provides optimal balance and stability, enabling quicker shot acquisition. Its design effectively reduces residual noise and vibration, enhancing your stealth and shooting experience. This premium-quality Elite Carbon Fiber Stabilizer is the perfect complement to the world’s most shootable bow.

Model	List
SR-00064	119.99

Elite 8" Micro Carbon Stabilizer-TrueTimer



Equip your bow with the Elite Archery Carbon Fiber Stabilizer for optimal balance and quick shot acquisition. Available in 8", this lightweight, ultra-stiff stabilizer reduces noise and vibration, enhancing your shooting experience. It’s the perfect complement to the world’s most shootable bow.

- Material: High modulus micro carbon rod.
- Length: 8 inches.
- Weight: Includes 1.5 ounces of black stainless-steel weight.

Model	List
SR-00065	119.99

Elite 8" Carbon Stabilizer - Slate Gray



Equip your high-performance bow with the advanced, ultra-stiff Elite Archery Carbon Fiber Stabilizer. This high-modular stabilizer in 8", provides optimal balance and stability, enabling quicker shot acquisition. Its design effectively reduces residual noise and vibration, enhancing your stealth and overall shooting experience. This lightweight, premium-quality Elite Carbon Fiber Stabilizer is the perfect complement to the world’s most shootable bow.

Model	List
SR-00067	109.99

Elite 11" Carbon Stabilizer - Slate Gray



Equip your high-performance bow with the Elite Archery Carbon Fiber Stabilizer, an advanced, ultra-stiff, high-modular accessory. This lightweight stabilizer available in 11", provides optimal balance and stability, enabling quicker shot acquisition. Its design effectively reduces residual noise and vibration, enhancing your stealth and shooting experience. This premium-quality Elite Carbon Fiber Stabilizer is the perfect complement to the world’s most shootable bow.

Model	List
SR-00068	119.99

Elite 8" Micro Carbon Stabilizer-Slate Grey



Equip your bow with the Elite Archery Carbon Fiber Stabilizer for optimal balance and quick shot acquisition. Available in 8", this lightweight, ultra-stiff stabilizer reduces noise and vibration, enhancing your shooting experience. It’s the perfect complement to the world’s most shootable bow.

- Material: High modulus micro carbon rod.
- Length: 8 inches.
- Weight: Includes 1.5 ounces of black stainless-steel weight.

Model	List
SR-00069	119.99

Elite Wrist Sling Bracket Style



The Elite Wrist Sling Bracket Style is a durable and precise wrist sling, designed with 100% machined parts and a Kolorfused decoration that maintains its look over time. It features a fully adjustable sling with a semi-rigid rope system for stability and ease of use. The angled mounting bracket provides optimal comfort and efficiency by positioning the sling at a perfect 40-degree angle. Available in Ninja Black, this wrist sling does not fit Elite bows from 2017 forward. It’s a valuable addition to your archery

Model	List
WS-00001	39.99

Elite Wrist Sling Lanyard Style - Ninja Black



The Elite Wrist Sling Lanyard Style is a lightweight, fully adjustable wrist sling that delivers the quality you demand. It’s designed with 100% machined parts and features a Kolorfused decoration that won’t fade over time. The semi-rigid rope system won’t flop or fold, providing stability and ease of use. The sling can be rotated to the perfect angle for your shooting style. Available in multiple colors, this wrist sling is a valuable addition to your archery gear.

Model	List
WS-00007	39.99

Elite Wrist Sling Lanyard Style - Green



The Elite Wrist Sling Lanyard Style is a lightweight, fully adjustable wrist sling that delivers the quality you demand. It’s designed with 100% machined parts and features a Kolorfused decoration that won’t fade over time. The semi-rigid rope system won’t flop or fold, providing stability and ease of use. The sling can be rotated to the perfect angle for your shooting style. Available in multiple colors, this wrist sling is a valuable addition to your archery gear.

Model	List
WS-00008	39.99

Elite Wrist Sling Lanyard Style - Brown/Tan



The Elite Wrist Sling Lanyard Style is a lightweight, fully adjustable wrist sling that delivers the quality you demand. It’s designed with 100% machined parts and features a Kolorfused decoration that won’t fade over time. The semi-rigid rope system won’t flop or fold, providing stability and ease of use. The sling can be rotated to the perfect angle for your shooting style. Available in multiple colors, this wrist sling is a valuable addition to your archery gear.

Model	List
WS-00009	39.99

ENOPOLY
DISTRIBUTION • SINCE 2020 • DEALERS ONLY

CALL
561-515-7267

Elite Wrist Sling Lanyard Style - White



The Elite Wrist Sling Lanyard Style is a lightweight, fully adjustable wrist sling that delivers the quality you demand. It’s designed with 100% machined parts and features a Kolorfused decoration that won’t fade over time. The semi-rigid rope system won’t flop or fold, providing stability and ease of use. The sling can be rotated to the perfect angle for your shooting style. Available in multiple colors, this wrist sling is a valuable addition to your archery gear.

Model	List
WS-00010	39.99

Quickshot - Single Caliper Release



Unmatched Accuracy & Reliability In An Affordable Design
The Scott Quick-Shot release delivers unmatched accuracy and reliability in an affordable design. The single-jaw caliper release features Scott's signature roller sear design for an ultra-crisp trigger activation. The Quick-Shot comes standard with a leather buckle strap and has an infinitely adjustable rope connector to fit any size archer.

- Unmatched Accuracy & Reliability in a cost-effective design

Model	List
3030BS-BK	44.99

Ghost - Hook Style Release



The Ghost features a roller trigger system that has been proven effective over time and in the field, ensuring complete string clearance and superior accuracy. Its ultra-compact design with automatic cocking delivers full string clearance and minimal string wear. The True-Center pull reduces torque and guarantees ultimate precision, while the forward placement of the knurled trigger enhances draw length. For an impeccably clean shot, the Ghost is the go-to choice.

Model	List
4006BS-BK	104.99

Ghost NCS - Hook Style Release



Time-Tested, Field Proven Roller Trigger System For 100% String Clearance & Superior Accuracy
With its ultra-compact, auto-cocking design and NCS Strap for Infinite Adjustments, the Ghost delivers 100% string clearance and minimal string wear. By reducing torque, its True-Center pull ensures ultimate accuracy while the forward position of the knurled trigger maximizes draw length. If you're looking for an unimaginably clean shot, choose the Ghost.

Model	List
4006NCS-BK	104.99

Verge - Back Tension Style Release



The Verge, with its slim and open hook design, is an ideal choice for index finger shooters seeking a back-tension style release that prioritizes comfort and versatility. Its adjustable two-finger trigger design allows for a personalized feel and provides archers with multiple finger placement options for shot execution. The Verge’s single sear mechanics offer not only adjustable travel settings but also the option to add a pre-shot click for a customized shot. The auto-return hook, featuring a pivoting swivel

Model	List
6015-BK	154.99

Pursuit - Hyperjaw Style Release



Crisp, Best-In-Class Trigger Feel With Customizable Comfort In A Premium Hand-Held Thumb Button Design With a target-inspired design, the Pursuit features multi-sear technology to provide a best-in-class and crisp trigger feel. Achieve customizable comfort with the Pursuit’s fully adjustable thumb barrel, travel and the three or four finger extension included to tailor the fit and feel to the shooter’s preferences. The Pursuit’s rope connector allows for infinite length adjustment

Model	List
8008RCS2-BK	179.99

Magnum Broadheads (4 Pack) 100 Grains



A super-short broadhead designed to rival the flight and cutting diameter of mechanical heads with the confidence and reliability that only comes with a fixed-blade design. With 1 1/8 inches of cutting diameter this four-blade

- 100 Grains
- .035" Steel Blades
- Super Steel Stainless Steel
- 4 Edge, Bone Spitting
- Alacatraz
- 1 1/8" + 1 1/8" = 2 1/4"

Model	List
15ST100M	49.99

Standard Broadhead (4 Pack) 100 Grains



If you're looking for a broadhead with versatility at its core, look no further. With perfect geometry for extreme penetration and incredible flight, the Standard cuts a devastating four-blade hole with extraordinary performance.

- 100 Grains
- .030"(85), .035" Steel Blades
- Super Steel
- 4 Edge, Bone Splitting
- Alcatraz
- 1" + 1" = 2"

Model	List
15ST100S	49.99

Magnum Broadheads (4 Pack) 125 Grains



A super-short broadhead designed to rival the flight and cutting diameter of mechanical heads with the confidence and reliability that only comes with a fixed-blade design. With 1 1/8 inches of cutting diameter this four-blade

- 125 Grains
- .035" Steel Blades
- Super Steel Stainless Steel
- 4 Edge, Bone Spitting
- Alacatraz
- 1 1/8" + 1 1/8" = 2 1/4"

Model	List
15ST125M	49.99

Standard Broadhead (4 Pack) 125 Grains



If you're looking for a broadhead with versatility at its core, look no further. With perfect geometry for extreme penetration and incredible flight, the Standard cuts a devastating four-blade hole with extraordinary performance.

- 125 Grains
- .030"(85), .035" Steel Blades
- Super Steel
- 4 Edge, Bone Splitting
- Alcatraz
- 1" + 1" = 2"

Model	List
15ST125S	49.99

Grizztrick 2 Broadhead (4 Pack) 100 Grains



With the largest cutting diameter in the line the GrizzTrick offers exceptional holes and devastating performance. A great option for long-range shooters, this head flies true with field point-like accuracy even while stretching the distance.

- 100 Grains
- .035" Steel Blades
- Super Steel
- 4 Edge, Bone Splitting
- Alcatraz
- 1 1/4" + 1 1/4" = 2 1/2"

Model	List
15STGT2-100	49.99

Grizztrickx 2 Broadhead (4 Pack) 125 Grains



With the largest cutting diameter in the line the GrizzTrick offers exceptional holes and devastating performance. A great option for long-range shooters, this head flies true with field point-like accuracy even while stretching the distance.

- 125 Grains
- .035" Steel Blades
- Super Steel
- 4 Edge, Bone Splitting
- Alcatraz
- 1 1/4" + 1 1/4" = 2 1/2"

Model	List
15STGT2-125	49.99

ENOPOLY
DISTRIBUTION · SINCE 2020 · DEALERS ONLY

CALL
561-515-7267

Grizztrick 2 100/125 Blades (4 Pack)



A 4 pack of replacement blades for GrizzTrick 2 100 and 125 grain heads.

- Fits 5 Slicktrick Broadheads - Both Fixed And Mechanical
- Formed Foam Inserts Keep The Broadheads Firmly In Place
- Rugged, Durable Case Allows You To Transport Broadheads Safely
- Latch Locks The Box Up Tight, Making Sure Your Heads Don't Escape
- Fits Many Other Brands And Most Mechanicals

Model	List
15STGT2-XBL	34.99

Vipertrick Value Pack (4 Pack) 100 Grains



A deep penetrating cut-on-contact design with strength and durability at the forefront of its maxims; then married with all the laser-like flight characteristics you have come to expect from a Slick Trick.

- 100 Grains
- .035" Steel Blades
- Super Steel
- Bone Splitting
- Alcatraz
- 1 1/16" + 7/8" = 1 15/16"

Model	List
15STVT100	49.99

Vipertrick Value Pack (4 Pack) 125 Grains



A deep penetrating cut-on-contact design with strength and durability at the forefront of its maxims; then married with all the laser-like flight characteristics you have come to expect from a Slick Trick.

- 125 Grains
- .035" Steel Blades
- Super Steel
- Bone Splitting
- Alcatraz
- 1 1/16" + 7/8" = 1 15/16"

Model	List
15STVT125	49.99

Vipertrick 100/125 Blades (4 Pack)



A 4 pack of replacement blades for ViperTrick 100 and 125 grain heads.

- Fits 5 Slicktrick Broadheads - Both Fixed And Mechanical
- Formed Foam Inserts Keep The Broadheads Firmly In Place
- Rugged, Durable Case Allows You To Transport Broadheads Safely
- Latch Locks The Box Up Tight, Making Sure Your Heads Don't Escape
- Fits Many Other Brands And Most Mechanicals

Model	List
15STVTXBL	34.99

XBOW Crossbow Broadhead (4 Pack) 100



With a proven mix of geometry and weight this head is designed to quickly stabilize short crossbow bolts for perfect flight and exceptional accuracy. With bone-crushing penetration this head offers a huge cut, strength, penetration

- 100 Grains
- .035" Steel Blades
- Super Steel
- 4 Edge, Bone Splitting
- Alcatraz
- 1 1/8" + 1 1/8" = 2 1/4"

Model	List
15STX100	49.99

XBOW Crossbow Broadhead (4 Pack) 125



With a proven mix of geometry and weight this head is designed to quickly stabilize short crossbow bolts for perfect flight and exceptional accuracy. With bone-crushing penetration this head offers a huge cut, strength, penetration

- 125 Grains
- .035" Steel Blades
- Super Steel
- 4 Edge, Bone Splitting
- Alcatraz
- 1 1/8" + 1 1/8" = 2 1/4"

Model	List
15STX125	49.99

XBOW Crossbow Broadhead (4 Pack) 150



With a proven mix of geometry and weight this head is designed to quickly stabilize short crossbow bolts for perfect flight and exceptional accuracy. With bone-crushing penetration this head offers a huge cut, strength, penetration

- 150 Grains
- .035" Steel Blades
- Super Steel
- 4 Edge, Bone Splitting
- Alcatraz
- 1 1/8" + 1 1/8" = 2 1/4"

Model	List
15STX150	49.99

Standard 85 Blades (4 Pack)



A 4 pack of replacement blades for Standard 85 grain heads.

- Fits 5 Slicktrick Broadheads - Both Fixed And Mechanical
- Formed Foam Inserts Keep The Broadheads Firmly In Place
- Rugged, Durable Case Allows You To Transport Broadheads Safely
- Latch Locks The Box Up Tight, Making Sure Your Heads Don't Escape
- Fits Many Other Brands And Most Mechanicals

Model	List
15STXBL85S	34.99

Magnum 100/125 Blades (4 Pack)



The Slick Trick Magnum Extra Blades feature a razor-sharp Stainless Steel construction that slices through big-game vitals with ease. 1.125 cutting diameter with .035 blade thickness.A 4 pack of replacement blades for Magnum 100 and 125 grain heads.

- Fits 5 Slicktrick Broadheads - Both Fixed And Mechanical
- Formed Foam Inserts Keep The Broadheads Firmly In Place
- Rugged, Durable Case Allows You To Transport Broadheads Safely

Model	List
15STXBLM	34.99

Standard 100/125 Blades (4 Pack)



This 4-pack of replacement blades are a perfect fit to the original, and using the Alcatraz blade locking system, your blades are locked in tight. They stay in place and ready to shoot again and again.

- Fits 5 Slicktrick Broadheads - Both Fixed And Mechanical
- Formed Foam Inserts Keep The Broadheads Firmly In Place
- Rugged, Durable Case Allows You To Transport Broadheads Safely

Model	List
15STXBLS	34.99

XBOW Crossbow 100/125/150 Blades (4 Pack)



A 4 pack of replacement blades for Xbow Crossbow 100 and 150 grain heads.

- Fits 5 Slicktrick Broadheads - Both Fixed And Mechanical
- Formed Foam Inserts Keep The Broadheads Firmly In Place
- Rugged, Durable Case Allows You To Transport Broadheads Safely
- Latch Locks The Box Up Tight, Making Sure Your Heads Don't Escape
- Fits Many Other Brands And Most Mechanicals

Model	List
15STXBXBL	34.99

PRO Series Magnum 3 Pack 100 Grains



Stainless steel is corrosion resistant, so there's no reason you can't get in the woods this season. Never worry about your broadheads getting wet or showing signs of rust. Not with the Pro Series Magnum - only from SlickTrick - in your quiver.

- 100 Grains
- .035 Stainless
- Stainless Steel
- 1" + 1" = 2"
- Field Point
- 4 Edge, Bone Splitting

Model	List
17STPRO3100M	49.99

ENOPOLY
DISTRIBUTION • SINCE 2020 • DEALERS ONLY

CALL
561-515-7267

PRO Series Standard 100 Grains 3 Pack



Success in the woods means you walk the edge every time.Keep that edge sharper - and longer than ever - with the new Pro Series Standard Broadheads. Only from SlickTrick.

- 100 Grains
- .035 Stainless
- Stainless Steel
- Alcatraz™
- 1" + 1" = 2"
- Field Point
- 4 Edge, Bone Splitting
- 125 Grains
- .035 Stainless
- Stainless Steel
- Alcatraz™

Model	List
17STPRO3100S	49.99

PRO Series Magnum 3 Pack 125 Grains



Stainless steel is corrosion resistant, so there's no reason you can't get in the woods this season. Never worry about your broadheads getting wet or showing signs of rust. Not with the Pro Series Magnum - only from SlickTrick - in your quiver.

- 125 Grains
- .035 Stainless
- Stainless Steel
- 1" + 1" = 2"
- Field Point
- 4 Edge, Bone Splitting

Model	List
17STPRO3125M	49.99

PRO Series Standard 125 Grains 3 Pack



Success in the woods means you walk the edge every time.Keep that edge sharper - and longer than ever - with the new Pro Series Standard Broadheads. Only from SlickTrick.

- 125 Grains
- .035 Stainless
- Stainless Steel
- Alcatraz™
- 1" + 1" = 2"
- Field Point
- 4 Edge, Bone Splitting
- Sold As 3 Pack

Model	List
17STPRO3125S	49.99

PRO Series Vipertrick 3 Pack 100 Grains



These broadheads penetrate further and do more damage than ever before. Best yet, because they resist corrosion, you never have to worry about having a sharp edge

- 100 Grains
- .035 Stainless
- Stainless Steel™
- Alcatraz™
- 1 1/16" + 7/8" = 1 15/16"
- Field Point
- Bone Splitting

Model	List
17STPRO3VT100	49.99

PRO Series Vipertrick 3 Pack 125 Grains



These broadheads penetrate further and do more damage than ever before. Best yet, because they resist corrosion, you never have to worry about having a sharp edge

- 125 Grains
- .035 Stainless
- Stainless Steel™
- Alcatraz™
- 1 1/16" + 7/8" = 1 15/16"
- Field Point
- Bone Splitting

Model	List
17STPRO3VT125	49.99

Wickedtrick (Stainless Steel) 3 Pack



This new for 2018 broadhead packs one of the deadliest punches SlickTrick has ever delivered. With 1.25" of cutting diameter and 2 5/16" total stainless steel cutting surface, the WickedTrick is sure to please fixed-blade broadhead lovers everywhere.

- 100 Grains
- .035" Steel Blades
- Stainless Steel
- Bone Splitting
- Alcatraz
- 1 1/16" + 1 1/4" = 2 5/16"

Model	List
17STPRO3WT100	49.99

Raptortrick Mechanical Broadhead

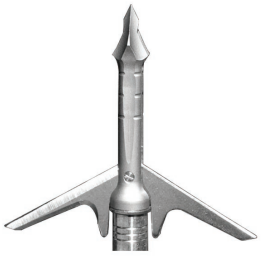

A new 100 grain mechanical broadhead for those that want a small profile head in flight. A broadhead that delivers a full two inches of devastation on contact. The RaptorTrick builds on the durability of SlickTrick's proven all-steel design.

- 100 Grains
- .035" Steel Blades
- Stainless Steel
- 4 Edge, Bone Splitting
- Stainless Steel Pin
- 1" + 1" = 2"
- FIELD POINT

Model	List
17STRPTR100	59.99

Raptortrick Mechanical Crossbow Broadhead



This new 100-grain mechanical crossbow broadhead has been designed specifically for the blazing fast speeds of modern crossbows. Engineered to keep up with speeds in excess of 400 fps

- 100 Grains
- .035" Steel Blades
- Stainless Steel
- 4 Edge, Bone Splitting, Trocar Tip
- Stainless Steel Pin
- 1" + 1" = 2"
- FIELD POINT

Model	List
19STRPTX	59.99

Assailant Hybrid Broadhead 3 Pack + 1



The Assailant is a first in class hybrid-style broadhead with a massive 2 5/8" total cutting surface. The Assailant - only from SlickTrick - features the popular ViperTrick series field-proven chisel-style tip.

- Super Steel™
- 1 3/4" Mechanical Blades with 7/8" Bleeder Blade
- Massive 2 5/8" Total Cutting Surface
- Chisel Tip for Maximum Penetration
- Field-Proven Alcatraz Blade Lock System
- Available in 100 Grain

Model	List
21STASL	59.99

SS3 1-Piece Broadhead 3 Pack



Much like the original SlickTrick designs, the SS3 is an evolved head that flies like no other. With a super short, machined single-piece design, the SS3 is another SlickTrick broadhead that does it all. Again and again.

- 1 1/8" Cutting Diameter
- Three-Blade Design
- Chisel Tip
- Machined Single-Piece Design for maximum durability
- Non-Vented for Silent Flight
- 416 Stainless Steel with Black-Oxide Coating
- Available in 100 Grain

Model	List
21STSS3	49.99

Torch Broadhead (3Pack)



The Torch's slim ferrule with titanium tip was designed for extreme precision and penetration while the surgical-grade, rear deploying expandable blades provide a devastating 2" wound channel.

- Titanium Silver Tip
- Aerodynamic, Aluminum Slim Ferrule
- Deadbolt Deployment™-Double-Faceted Internal Locking Mechanism for Increased Efficiency
- No Need for Rubber Bands or O-Rings

Model	List
22STTRCH	49.99

Revival 100 Grain



Part of our new premium Slick Trick Line, the Revival stays true to its name by improving the strength and efficiency of a proven broadhead design.

- .044" 420 Stainless Steel
- Double Bevel Blade Edges
- Available in 100 Grain
- 17-4 Stainless Steel Reinforced Ferrule
- 1 1/8" Cutting Diameter
- Over 4.8" Total Cutting Surface
- Qty in package: 3 plus Slick Safe

Model	List
23STRVVL	99.99

ENOPOLY
DISTRIBUTION • SINCE 2020 • DEALERS ONLY

CALL
561-515-7267

Slick Trick SB 100 Grain



A single bevel design means blades are sharpened from only one side, resulting in a devastating spiral wound channel upon impact.

- .044" 420 Stainless Steel
- Fixed 30-Degree Single Bevel
- 100 Grain: 7075 Aluminum
- 1 1/8" Cutting Diameter
- Over 2.5" Total Cutting Surface
- Qty in package: 3 plus Slick Safe

Model	List
23STSSB100	79.99

Slick Trick SB 125 Grain



The Slick Trick SB is designed for superior strength and optimum arrow flight, toting a razor sharp, cut on contact blade that stays sharp even after penetrating hide and bone.

- .044" 420 Stainless Steel
- Fixed 30-Degree Single Bevel
- 125 Grain: 7075 Aluminum
- 1 1/8" Cutting Diameter
- Over 2.5" Total Cutting Surface
- Qty in package: 3 plus Slick Safe

Model	List
23STSSB125	79.99

Slick Trick SB 150 Grain



The Slick Trick SB broadhead line was designed to achieve fine-tune adjustability via the 25grain tungsten collar, which allows the archer to "shift" the weight of their arrow setup.

- .044" 420 Stainless Steel
- Fixed 30-Degree Single Bevel
- 150 : 17-4 Stainless Steel
- 1 1/8" Cutting Diameter
- Over 2.5" Total Cutting Surface
- Qty in package: 3 plus Slick Safe

Model	List
23STSSB150	79.99

Slick Trick SB 175 Grain



The .044" blade and robust ferrule design results in increased durability and devastating results on any big game.

- .044" 420 Stainless Steel
- Fixed 30-Degree Single Bevel
- 175 Grain: 17-4 Stainless Steel
- 1 1/8" Cutting Diameter
- Over 2.5" Total Cutting Surface
- Qty in package: 3 plus Slick Safe

Model	List
23STSSB175	79.99

Slicksafe Broadhead Box



Because hunting boots are not a good place to store broadheads.Don't take chances with your 'Tricks. Keep 'em safe, sharp, and ready for action in the brand new SlickSafe - only from SlickTrick.

- Fits 5 Slicktrick Broadheads - Both Fixed And Mechanical
- Formed Foam Inserts Keep The Broadheads Firmly In Place
- Rugged, Durable Case Allows You To Transport Broadheads Safely

Model	List
STBBHC	14.99

Steambow Red Dot Sight

Zero in on your target with this red dot sight built for the AR-6 Stinger series! Constructed of lightweight aluminum, the sight allows for plenty of customization without weighing your rig down.

- 1 Red-dot sight
- 1 cleaning cloth
- 1 protective cover for the sight
- allen keys

Model	List
0000150	49.99

AR-Series Rail Lube

Keep your AR-6 Stinger series rig shooting at peak performance with this rail lube. It reduces friction between the string and the rail, increasing arrow speed and extending the life of your string

- 1 tube of rail lube

Model	List
0000171	7.49

AR-Series Target Arrows – Set Of 10 Pcs

Get in plenty of practice reps with this set of high-end target arrows engineered specifically for the AR-Stinger! Each arrow is constructed of aluminum and boats perfect balance for downrange accuracy.

- Pack contains 10 practice arrows with tips
- Arrow weight: 9.2 g/142 grains

Model	List
0000215	14.99

AR-Series Broadheads – Set Of 3 Pcs.

Grab a pack of these high-end broadhead-tipped arrows when you’re ready to head into the field with your AR-6 Stinger! The razor-sharp blades are constructed of stainless steel with a cutting diameter of 16 mm and a thickness of 1 mm.

- Red anodized aluminum
- heavy stainless head
- hollow shaft
- Arrow weight: 10.25 g/157 grains

Model	List
0000250	24.99

Steambow Magazine for Compound Bows FENRIS

A Fenris-equipped bow is neither crossbow nor bow – it is a completely new arrow weapon category, although legal wise, it is considered to be a vertical bow. It’s easier to learn than a crossbow and much faster to get ready to shoot than a bow.
No other arrow weapon offers these advantages. It’s easily possible to fire all 5 arrows in less than 5 seconds.

- Arrow quiver/magazine
- Bow release with thumb trigger

Model	List
0000296	749.99

Steambow Carbon Arrows 5 Sets FENRIS

Engineered to fire from the Steambow FENRIS, these accurate carbon arrows boast a straightness of ± 0.006” at 20” with a 300 spine. The arrows also come equipped with nocks developed specifically for the FENRIS and 125-grain tips.

- Pack contains: 5 carbon arrows with nocks and tips
- Arrow weight: 12.8 g
- accurate carbon arrows

Model	List
0000307	59.99

Steambow Nocks 10 Sets FENRIS

Suitable for arrows with an inner shaft diameter of 6.22 mm / 0.245?, these nocks are designed for firing from the FENRIS magazine

- 10 Polymer nocks for FENRIS arrows

Model	List
0000313	9.99

ENOPOLY
DISTRIBUTION · SINCE 2020 · DEALERS ONLY

CALL
561-515-7267

Steambow Laser Sight (Green –

The green laser stands for good viewability, even in broad daylight. In combination with the flexible universal mount the laser can be mounted on all models of the AR-6 series. With the AR-6 Stinger with polymer magazine you will need to drill 2 holes in the magazine for that. The thread on the bottom of the mount can be used for a more accurate adjustment of the laser.

- Power: < 5 mW
- Wavelength: 532nm
- Laser beam: green

Model	List
0000318	69.99

Steambow Auxiliary Grip Silver FENRIS

Steambow FENRIS Auxiliary Grip Silver. Simply hold the auxiliary grip with your index finger and youre able to hold the entire bow and magazine with just your bow hand. Specifications for Steambow FENRIS Auxiliary

- 1 Aluminum auxiliary grip
- 2 screws

Model	List
0000319	49.99

Steambow Rear Picatinny Rail FENRIS

Attach this rear Picatinny rail to your FENRIS for customization with a rear sight. The rail installs quickly and easily with the included screws for a field-ready FENRIS in seconds

- Pack contains: 1 Picatinny rail, 2 fastening screws
- 1: Aluminum Picatinny rail
- 2: screws
- 3: self-locking washers

Model	List
0000320	69.99

Steambow Universal Mounting Bracket FENRIS

This adapter allows the use of the FENRIS magazine with compound bows which only have 1 Berger hole

- 1 Universal mounting adapter
- assembly screws (multiple – for most of the Compound bows)

Model	List
0000321	39.99

Steambow Broadheads Wolf Fangs 3 Set FENRIS

Get devastating performance with these high-quality broadheads built specifically for firing from the FENRIS magazine. The 100-grain Wolf Fangs pair the ultimate aerodynamics with a 1.074” cutting diameter for deadly accuracy. The .0039” thick blades are constructed of hard-hitting stainless steel. Wolf Fangs perfectly fit into the arrow shaft with an included O-ring and are fully stackable in the FENRIS magazine.

Model	List
0000343	34.99

Steambow String Wax FENRIS

Keep your bow strings in prime condition with this wax specially designed for the FENRIS compound bow M1

- Easy Application: Applying FENRIS bowstring wax is a breeze
- All-Weather Reliability: This crossbow rail lubricant is specially formulated
- Optimal Performance: With FENRIS crossbow string wax, you can maintain consistent arrow speeds and accuracy

Model	List
0000349	8.99

AR-Series Polymer Limb Tips – Set Of 2 Pcs.

If you lose or need to replace your limb end caps, these tips are compatible with all limbs of the AR-6 series (AR-6 Stinger I and II) and easily attach to your rig

- Set Of 2 Pcs.
- 2 Polymer limb tips

Model	List
0000368	5.99

AR-6 Stinger II Tactical

The AR-6 Stinger 2 is a lightweight tactical crossbow with a 6-shot magazine. The magazine has an integrated accessory compartment for a red laser sight and external picatinny rails.

- Magazine capacity: 6 arrows
- Total weight: 2.6 lbs including shoulder rest and vertical foregrip.
- Total length: 21.9 to 24.9 Inches (depending on stock adjustment)
- Width: 17.5 in
- Length: 21.9 - 24.9 in (because of the adjustable butt stock)
- Limbs: 55 lbs. / 90 lbs. (Included in delivery is the 55. lbs limbs)

Model	List
0000376	299.00

AR-6 Stinger II Spare Parts Kit

Whether you lost a screw at the range or broke a fiber in the field, this kit features a wide range of spare parts to get your AR-6 Stinger II ready to shoot again. The kit comes with various screws, washers, tools, replacement fibers, and more

- Pack contains: variety of spare parts of AR-6 Stinger II

Model	List
0000389	24.99

AR-Series Bodkin arrows – Set of 6 pcs.

For maximum penetration from your AR-6 Stinger, choose this set of Bodkin arrows! The high-quality shafts paired with hardened hollow ground steel tips create an extremely effective combination that can penetrate deep into your intended target.

- Arrow weight: 10.5 g/162 grains
- 6 Aluminum Bodkin Arrows
- Hardened steel tips

Model	List
0000401	24.99

AR-6 Stinger II Compact

The AR-6 Stinger 2 Compact is a lightweight and compact pistol crossbow with a 6-round magazine, ideal for a high rate-of-fire and one-handed shooting.

- Magazine capacity: 6 arrows
- Width: 17.5 in
- Draw Weight: 35 lbs
- Arrow Energy: 7 foot pounds

Model	List
0000414	249.00

AR-6 Stinger II – Limb "Tactical" (55 lbs.)

Our limbs for the AR-6 Stinger II are offered in a wide range to allow every Stinger II user to have the right draw weight for the intended purpose.

- Tactical
- 55lbs
- 165 fps
- 50 m/s
- 10.5 ft-lbs
- 14 j
- 1 limb
- 1 black/orange string (grey heavy-duty string for 120 and 150 lbs)

Model	List
0000419	44.99

ENOPOLY
DISTRIBUTION · SINCE 2020 · DEALERS ONLY

CALL
561-515-7267

AR-6 Stinger II – Tuning Limb "PRO" (90 lbs.)

Our limbs for the AR-6 Stinger II are offered in a wide range to allow every Stinger II user to have the right draw weight for the intended purpose.

- Pro
- 90 lbs.
- 200 fps
- 61 m/s
- 14 ft-lbs
- 19 j

Model	List
0000420	49.99

AR-Series String

When it’s time to replace the string on your AR-6 Stinger rig after plenty of use, upgrade to this black and orange string. The eye-catching string is compatible with all limb types of the AR-6 series (AR-6 Stinger I and II).

- 1 string

Model	List
0000438	14.99

AR-Series Speedloader V2 – set of 2 pcs

Our new and improved version of the speedloader/stripper clips allows for quick reloading of the magazine. Each speedloader is designed to handle 5 arrows

Model	List
0000470	29.99

AR-Series Tactical Arrow Quiver

Compatible with the MOLLE system, it secures to packs and clothing for hands-free convenience or attaches to your rig with the included Picatinny bracket. The speedloader can also be worn at several different angles on a belt or waistband

Model	List
0000471	29.99

AR-Series Side Mount Picatinny Rail

Customize your setup with this side-mount Picatinny rail. It allows for easy attachment of any compatible accessory, such as the Tactical arrow quiver, onto the AR-6 Stinger II

- 1 Picatinny rail
- 2 screws
- 2 nuts

Model	List
0000472	14.99

K1 Knife Dark Stonewashed Finish

Just like the Stinger, our K1 is very versatile – being an effective fighting knife that you can mount directly on your Tactical but also a robust hunting or utility knife when paired up with the Survival in the back country.

- Steambow K1 Knife
- 2 polymer sheaths (1 left and 1 right)
- Block for attachment to a Picatinny rail
- Belt clip (also compatible with MOLLE webbing)
- Small parts*

Model	List
0000480	179.99

AR-6 Stinger II Tuning Trigger

When used with the 90-pound PRO limbs, it reduces trigger weight by nearly 50% for a constant trigger weight that allows for increased precision and easier shooting.

- 1 Trigger in black color
- 1 Trigger in red color
- 1 Rack
- 1 Spring
- 1 Pin

Model	List
0000533	24.99

Steambow Auxiliary Grip Black FENRIS

Steambow FENRIS Auxiliary Grip Black. Simply hold the auxiliary grip with your index finger and youre able to hold the entire bow and magazine with just your bow hand. Specifications for Steambow FENRIS Auxiliary

- 1 Aluminum auxiliary grip
- 2 screws

Model	List
0000536	49.99

K1 Polymer Scales - Orange/Sand/O.D.

A set of high quality polymer scales for our Steambow knife K1. The colors correspond to those of the AR-6 Stinger II color kits.

- Orange
- Sand
- O.D.
- 3 pairs of polymer scales for the K1

Model	List
0000546	24.99

K1 Walnut Scales

High quality scales made of oiled nut wood for our Steambow knife K1. Since it is a natural product, coloration and grain vary depending on the wood used.

- 1 pair of walnut scales for the K1

Model	List
0000620	49.99

K1 Knife Light Stonewashed Finish

Just like the Stinger, our K1 is very versatile – being an effective fighting knife that you can mount directly on your Tactical but also a robust hunting or utility knife when paired up with the Survival in the back country.

- Steambow K1 Knife
- 2 polymer sheaths (1 left and 1 right)
- Block for attachment to a Picatinny rail
- Belt clip (also compatible with MOLLE webbing)
- Small parts*

Model	List
0000622	179.99

Thorn XV Broadhead 3-Pack Compound 100gr.



The Thorn XV is the latest addition to the family of most accurate broadheads on the market. The XV has a fixed conical tip and rugged 70/75 aircraft grade aluminum frame that houses our sharp 440 stainless steel blades with exposed blade-spur design and backed by our Field Point Accuracy Guarantee! Using our traditional Sheer Pin Technology the XV deploys on impact via the exposed blade spurs. The XV will provide a massive 2” cut that creates devastating wound channels. With ratings up to 750fps the XV can

Model	List
TBXVCOM100-3	39.95

ENOPOLY
DISTRIBUTION • SINCE 2020 • DEALERS ONLY

CALL
561-515-7267

Bridgelock Dovetail for Garmin Xero A1i Pro V2



New V2 with more windage. Convert Garmin Xero A1i Pro to Mathews Bridge-lock. 3.5" hard aluminum bar improves precision. Compatible with Axcel & Spot Hogg. Anodized black, lightweight, RH model.

Model	List
TT-GMS03	99.00

Garmin Xero A1i Pro Picatinny Adapter V2 (RH)



Improve accuracy and reduce weight with this V2 Picatinny adapter for Garmin Xero A1i PRO. Compact design maintains ideal peep-to-sight distance. Lightweight 1.6oz black anodized aluminum. RH model.

Model	List
TT-GMS04	89.99

Hunting game bags



Pack of 4 high-quality game meat transport bags. Made of breathable white polyester to protect and cool meat. Durable 12x48 inch size, perfect for backcountry elk or deer quarters. Easy to clean.

Model	List
TT-MTB1	19.99

Peep Aligner



Align your peep manually without a bow press. Slide to correct rotation caused by string stretch or heat. Fits bows over 80 lbs with a smooth, string-safe surface. Includes 2 sizes per package.

Model	List
TT-PA1	9.99

Quick Bow Holder



Lightweight bow holder for belts or bino harnesses. Reduces arm fatigue during stalking while allowing for a fast draw. Made of ultra-resistant polyamide. Perfect for hunting without a backpack.

Model	List
TT-QBH1	39.99

Quick Bow Holder XL



Hands-free bow carry for stalking. The XL size attaches to your belt, clearing backpack straps for a snag-free draw. Ultra-light, durable polyamide reduces arm fatigue. Quick-access for fast action.

Model	List
TT-QBH2	39.99

Release Aid Holster for Bow

TOTAL PEEP



Secure your handheld release to your bow or bino harness. Flexible PU material prevents noise and protects your gear. Easy Velcro attachment fits most models. Quick, silent lock and unlock system.

Model	List
TT-RAH1	25.00

Release Holder

TOTAL PEEP



Secure your handheld release with this flexible PU holder. Keeps hands free for rangefinders and prevents accidental drops or noise. Silent, durable, and stalking-friendly. Includes 2 units per pack.

Model	List
TT-RH1	9.99

Rangefinder Support

TOTAL PEEP

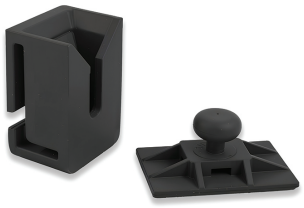

Secure your rangefinder with this silent click-fixation system. Attaches easily to any binocular harness or belt. Made of durable, light polyamide to prevent drops. Quick, one-handed access for hunters.

Model	List
TT-RS1	19.99

Rest Shield Hamskea Arrowrests

TOTAL PEEP



Silent velvet-finish cover for Hamskea Hybrid Hunter Pro, Epsilon, Everest, and Trinity. Ensures smooth arrow slip and zero noise. Ultra-thin, durable dark grey material. Fits perfectly; easy install.

Model	List
TT-RSH1	15.00

Rest Shield QAD

TOTAL PEEP



Silent velvet-finish cover for QAD rests. Flexible 2024 design ensures smooth arrow slip and zero noise. Available for HDX, Integrated MX, and R2 models. Ultra-thin, durable, and easy to install.

Model	List
TT-RSQ1	15.00

Rest Shield QAD Integrated

TOTAL PEEP



Silent velvet-finish shield for QAD Integrated MX, Mathews, Hoyt & MX2 rests. Flexible 2024 design for smooth arrow slip and zero noise. Ultra-thin, durable dark grey material. Fits perfectly.

Model	List
TT-RSQ2	15.00

ENOPOLY
DISTRIBUTION · SINCE 2020 · DEALERS ONLY

CALL
561-515-7267

Rest shield QAD R2



Silent velvet-finish shield specifically for QAD R2 rests. Flexible 2024 design ensures a smooth arrow slip and zero noise. Ultra-thin, durable dark grey material. Fits perfectly for silent hunting.

Model	List
TT-RSQ3	15.00

Hip Quiver Support



Move your quiver to your hip or pack for better bow stability. Adjustable height and angle for stalking or sitting. Made of durable matte black polyamide. Includes elastic leg band. Ultra-lightweight.

Model	List
TT-SC1	59.00

Sunscreen for Cap V2



Block blinding side sunlight for better aiming. v2.0 is larger and fits either side of any cap visor. Made of ultra-light, durable black polyamide. Measures 5.2" x 2". Essential for clear vision.

Model	List
TT-SUN1	19.99

360° Trail Camara Tree Mount



Effortlessly position your trail camera with 360° precision. Screws easily into trunks for a secure, exact aim. Eliminate unstable straps and branches. Durable, reliable, and easy to install.

Model	List
TT-TCTM1	19.99

Hoyt Aluminum Tech Grip (LH)



New 2025 LH grip for Hoyt aluminum bows (2021+). Velvet-soft surface eliminates torque for tighter groups and stay warm in cold weather. Slip-resistant and durable. Easy adhesive tape installation.

Model	List
TT-TPHTGALLH	69.00

Hoyt Aluminum Tech Grip (RH)



New 2025 RH grip for Hoyt aluminum bows (2021+). Velvet-finish PU eliminates torque for tighter groups. Slip-resistant and warm to the touch in rain or cold. Easy install with included adhesive tape.

Model	List
TT-TPHTGALRH	69.00

Hoyt Carbon Tech Grip (LH)



New 2025 LH grip for Hoyt Carbon bows (2021+). Velvet-finish PU eliminates torque for consistent hand position and tighter groups. Warm to the touch and slip-resistant. Easy adhesive installation.

Model	List
TT-TPHTGCARLH	69.00

Hoyt Carbon Tech Grip (RH)



New 2025 RH grip for Hoyt Carbon bows (2021+). Velvet-finish PU eliminates torque for consistent hand position and tighter groups. Warm to the touch and slip-resistant. Easy adhesive installation.

Model	List
TT-TPHTGCARRH	69.00

Total Peep Pro Polyamide Bow Sight - 1/4"



Patented 1/4" matte black peep sight. Allows 20° rotation without distortion or glare. Fits 28-40" ATA bows under 70 lbs. Engineered to prevent left/right misses and improve hunting accuracy.

Model	List
TT-TPL14	19.99

Total Peep Pro Aluminum Bow Sight - 1/4"



Lightest 1/4" aluminum peep sight. New v2.0 design features smooth edges and 15% size reduction. Patented tech allows 20° rotation without distortion. Eliminates glare on bows from 28-40" ATA.

Model	List
TT-TPL14P	25.99

Total Peep Pro Polyamide Bow Sight - 3/16"



Patented 3/16" matte black peep sight. Allows 20° rotation without distortion or glare. Fits 28-40" ATA bows up to 70 lbs. Engineered to prevent left/right misses and improve hunting accuracy.

Model	List
TT-TPL316	19.99

Total Peep Pro Aluminum Bow Sight - 3/16"



Lightest 3/16" aluminum peep. v2.0 features smooth edges and 15% size reduction. Patented tech allows 20° rotation without distortion. Eliminates glare on bows from 28-40" ATA. Improve your accuracy.

Model	List
TT-TPL316P	25.99

ENOPOLY
DISTRIBUTION • SINCE 2020 • DEALERS ONLY

CALL
561-515-7267

Total Peep Pro Polyamide Bow Sight - 7/32"



Patented 7/32" matte black peep sight. Allows 20° rotation without distortion or glare. Fits 28-40" ATA bows up to 70 lbs. Engineered to prevent left/right misses and improve hunting accuracy.

Model	List
TT-TPL732	19.99

Total Peep Pro Aluminum Bow Sight - 7/32"



The lightest 7/32" aluminum peep. v2.0 features smooth edges and 15% size reduction. Patented design allows 20° rotation without distortion. No glare. Fits 28-40" ATA bows for superior accuracy.

Model	List
TT-TPL732P	25.99

Mathews Tech Grip (RH) 10º



New 2025 velvet-finish grip for Mathews bows (2019+). 10º angle reduces torque and steadies hold. Warm to the touch, slip-resistant, and tightens groups. Easy install on Lift, V3, VXR, and TRX models.

Model	List
TT-TPMTG	69.00

Mathews Tech Grip (RH) 0º



Enhanced 2025 RH grip for Mathews bows (2019+). The 0º angle provides a natural, consistent hand position to eliminate torque. Velvet-soft PU stays warm and slip-resistant. Fits Lift, V3, and VXR.

Model	List
TT-TPMTG0A	69.00

Mathews Tech Grip (LH) 0º



Enhanced 2025 LH grip for Mathews bows (2019+). 0º angle ensures consistent hand position and eliminates torque. Slip-resistant velvet PU stays warm in the cold. Fits Lift, V3, VXR. Easy to install.

Model	List
TT-TPMTG0ALH	69.00

Mathews Tech Grip (LH) 10º



New 2025 LH grip for Mathews bows (2019+). 10º angle eliminates torque and tightens groups. Velvet surface stays warm and slip-resistant in rain. Fits Lift, V3, VXR & more. Easy adhesive install.

Model	List
TT-TPMTGL	69.00

Total Peep Target Archery Sight - Reduced



Ultra-light 6.6 grain target peep. Features a 20% size reduction and rounded edges. Patented tech allows 20° rotation without distortion or glare. Fits 28-40" ATA bows for precision accuracy.

Model	List
TT-TPS116R	19.99

Total Peep Target Archery Sight - Reduced



Ultra-light 6.6 grain target peep. Features 20% size reduction and rounded edges. Patented tech allows 20° rotation without distortion. Eliminates glare on 28-40" ATA bows for maximum precision.

Model	List
TT-TPS132R	19.99

Total Peep Pro Polyamide Bow Sight - 1/8"



Patented 1/8" matte black peep sight. Features 20° rotation tolerance without distortion or glare. Fits 28-40" ATA bows. Engineered to prevent misses and improve precision hunting accuracy.

Model	List
TT-TPS18	19.99

Total Peep Target Archery Sight - Reduced



Ultra-light 6.6 grain target peep. v2.0 is 20% smaller with rounded edges. Patented tech allows 20° rotation without distortion. No glare on 28-40" ATA bows. Engineered for precision accuracy.

Model	List
TT-TPS332R	19.99

Total Peep Target Archery Sight - Reduced



Ultra-light 6.6 grain target peep. Features 20% size reduction and rounded edges. Patented tech allows 20° rotation without distortion. Eliminates glare on 28-40" ATA bows for precision accuracy.

Model	List
TT-TPS364R	19.99

TRU Ball Assassin Scout Buckle Strap Release

The TRU Ball Assassin Scout Buckle features an adjustable wrist strap with secure buckle closure for dependable comfort and control. Engineered for smooth trigger response and reliable performance during target and outdoor archery use.

- Buckle-style wrist strap adjustment
- Secure and comfortable fit
- Smooth trigger activation
- Consistent release performance
- Durable construction design
- Lightweight and compact profile

Model	List
TAAB-BK	0.00

ENOPOLY
DISTRIBUTION • SINCE 2020 • DEALERS ONLY

CALL
561-515-7267

TRU Ball Assassin Scout Cinch Strap Release

The TRU Ball Assassin Scout features a cinch-style wrist strap with adjustable length for a secure and comfortable fit. Built for dependable trigger action and consistent release performance during practice or outdoor archery sessions.

- Cinch-style wrist strap for quick adjustment
- Comfortable and secure fit design
- Smooth and consistent trigger action
- Durable construction for long-term use
- Compact and lightweight profile

Model	List
TAAV-BK	0.00

TRU Ball Assassin XT Buckle Strap Release

The TRU Ball Assassin XT Buckle Release offers a secure buckle strap system with a precision trigger mechanism for smooth and dependable performance. Built for comfort, adjustability, and consistent archery shooting control.

- Secure buckle wrist strap design
- Smooth and responsive trigger system
- Adjustable fit for enhanced comfort
- Ergonomic release head design
- Durable construction for long-term use
- Easy trigger sensitivity adjustment

Model	List
TAXB-BK	0.00

TRU Ball Assassin XT Velcro Strap Release

The TRU Ball Assassin XT features an adjustable Velcro wrist strap and precision trigger system for dependable release performance. Built for comfort, control, and smooth operation across various archery applications.

- Adjustable Velcro wrist strap for secure fit
- Smooth and consistent trigger activation
- Ergonomic design for improved comfort
- Precision release mechanism

Model	List
TAXV-BK	0.00

TRU Ball BANDIT – Buckle Strap (Black)

The TRU Ball Bandit buckle release aid features a secure wrist strap, lightweight construction, and smooth trigger action to enhance shooting accuracy and consistency. Designed for dependable performance in archery activities.

- Wrist strap archery release aid
- Secure buckle strap system
- Smooth and consistent trigger action
- Lightweight and durable construction
- Comfortable adjustable fit

Model	List
TBDB-BK	0.00

TRU Ball Bandit Buckle Archery Release Aid

The TRU Ball Bandit buckle release aid offers a secure wrist strap, lightweight design, and smooth trigger operation to enhance shooting accuracy and consistency. Built for dependable performance in archery activities.

- Wrist strap archery release aid
- Secure buckle strap system
- Smooth and consistent trigger activation
- Lightweight and durable construction
- Adjustable fit for comfort and control

Model	List
TBDB-TB	0.00

TRU Ball Bandit Velcro Archery Release Aid

The TRU Ball Bandit release aid offers a comfortable Velcro® wrist strap, lightweight design, and smooth trigger action for dependable archery performance. Built to enhance accuracy and shot consistency for all archers.

- Wrist strap archery release aid
- Adjustable Velcro® strap for secure fit
- Smooth trigger activation
- Lightweight and comfortable design
- Durable all-black construction
- Promotes consistent shot execution

Model	List
TBDV-BK	0.00

TRU Ball Bandit Velcro Archery Release Aid

The TRU Ball Bandit release aid features an adjustable Velcro® wrist strap, lightweight construction, and smooth trigger operation for improved accuracy and dependable archery performance in the field or range.

- Wrist strap archery release aid Adjustable
- Velcro® strap for secure fit
- Smooth and consistent trigger activation
- Lightweight and comfortable design

Model	List
TBDV-TB	0.00

TRU Ball Tornado Buckle Swivel Strap Release

The TRU Ball Tornado Buckle Swivel Release features a secure buckle strap and rotating swivel head for enhanced mobility and comfort. Designed for smooth trigger response and consistent performance during archery practice and field use.

- Buckle-style wrist strap adjustment
- Globo swivel head for flexible movement
- Smooth and consistent trigger action

Model	List
TNDB-BK	0.00

TRU Ball Tornado Ultra Buckle Swivel Release

The TRU Ball Tornado Ultra Release offers a secure buckle wrist strap and rotating swivel head for enhanced flexibility and control. Designed for smooth trigger response, comfort, and dependable performance in archery activities.

- Buckle-style wrist strap for secure fit
- Ultra swivel head for improved mobility
- Smooth and responsive trigger action
- Ergonomic design for comfort and control

Model	List
TNDU-BK	0.00

TRU Ball Outlaw XT Buckle Strap Release -

The TRU Ball Outlaw XT Buckle Strap Release offers dependable performance with adjustable trigger travel and a secure buckle strap. Built for durability and comfort, providing smooth and consistent release action for archery users.

- Adjustable trigger sensitivity and travel
- Secure buckle wrist strap closure
- Smooth and consistent release action
- Durable metal trigger construction
- Ergonomic design for improved comfort

Model	List
TOBX-BK	0.00

TRU Ball Outlaw XT Buckle Strap Release -

The TRU Ball Outlaw XT Buckle Strap Release in camo offers dependable performance with adjustable trigger travel and a secure buckle strap. Built for comfort and durability, delivering smooth and consistent release action.

- Secure buckle wrist strap design
- Adjustable trigger sensitivity and travel
- Smooth and reliable release action
- Ergonomic fit for enhanced comfort

Model	List
TOBX-CA	0.00

TRU Ball Outlaw XT Buckle Strap Release Aid

The TRU Ball Outlaw XT Buckle Strap Release Aid offers dependable performance with an adjustable trigger and secure buckle wrist strap. Built for durability, comfort, and smooth, consistent release operation.

- Secure buckle wrist strap design
- Adjustable trigger sensitivity and travel
- Smooth and consistent release action
- Ergonomic fit for improved comfort
- Durable lightweight construction
- Easy length and fit adjustment

Model	List
TOBX-TB	0.00

ENOPOLY
DISTRIBUTION · SINCE 2020 · DEALERS ONLY

CALL
561-515-7267

TRU Ball Shooter Buckle Archery Release Aid

The TRU Ball Shooter buckle release aid features a secure wrist strap, smooth trigger action, and durable construction for dependable archery performance. Built to enhance accuracy, comfort, and shot consistency.

- Wrist strap archery release aid
- Secure buckle strap system
- Smooth and consistent trigger action
- Durable black jaws and trigger design
- Adjustable fit for comfort and control
- Lightweight and easy to use

Model	List
TOOB-	0.00

TRU Ball Shooter Velcro Archery Release Aid

The TRU Ball Shooter release aid features a comfortable Velcro® wrist strap, smooth trigger operation, and durable construction for reliable archery performance. Designed to improve accuracy and consistency for all skill levels

- Wrist strap archery release aid
- Adjustable Velcro® strap for secure fit
- Smooth trigger activation for consistent shots
- Durable black jaws and trigger design

Model	List
TOOV-	0.00

TRU Ball Outlaw XT Velcro Strap Release -

The TRU Ball Outlaw XT Velcro Strap Release delivers reliable performance with an adjustable trigger system and secure wrist strap. Built for comfort, control, and consistency during extended archery practice or competition use.

- Adjustable trigger sensitivity and travel
- Comfortable Velcro wrist strap design
- Durable all-metal trigger mechanism
- Smooth and consistent release action
- Ergonomic fit for improved control

Model	List
TOTX-BK	0.00

TRU Ball Outlaw XT Velcro Strap Release -

The TRU Ball Outlaw XT Velcro Strap Release in camo provides dependable performance with adjustable trigger sensitivity and a secure hook-and-loop strap. Built for comfort, durability, and consistent release action.

- Hook-and-loop wrist strap for quick adjustment
- Adjustable trigger sensitivity and travel
- Smooth and consistent release mechanism
- Ergonomic design for enhanced comfort

Model	List
TOTX-CA	0.00

TRU Ball Outlaw XT Velcro Strap Release -

The TRU Ball Outlaw XT Velcro Strap Release delivers dependable performance with an adjustable trigger system and secure hook-and-loop wrist strap. Built for comfort, durability, and consistent release action.

- Hook-and-loop wrist strap closure
- Adjustable trigger sensitivity and travel
- Smooth and consistent release action
- Ergonomic and comfortable fit
- Durable lightweight construction
- Easy attachment and adjustment

Model	List
TOTX-TB	0.00

STINGER XT Buckle Archery Release - Black

The STINGER XT Buckle Release offers a secure wrist fit with adjustable buckle strap and responsive trigger feel. Its ergonomic design supports steady anchor positioning and reliable performance for practice or field use.

- Adjustable buckle wrist strap for secure fit
- Smooth trigger mechanism for controlled release
- Ergonomic design for improved comfort
- Durable construction with black finish

Model	List
TSBX-BK	0.00

TRU Ball Stinger XT Buckle Release - Camo

The TRU Ball Stinger XT Buckle Release offers dependable performance with a secure buckle strap and smooth release action. Lightweight and adjustable for comfort, making it ideal for archery training and recreational shooting.

- Durable buckle strap for secure wrist fit
- Smooth and consistent release action
- Compact and lightweight design
- Adjustable length for personalized comfortm

Model	List
TSBX-CA	0.00

TRU Ball Stinger XT Buckle Release - Camo

The TRU Ball Stinger XT Buckle Release features a durable wrist strap with buckle adjustment and smooth operation. Built for comfort and dependable performance, ideal for archery practice, range sessions, and recreational shooting.

- Secure buckle wrist strap design
- Smooth and consistent release action
- Adjustable length for personalized fit
- Lightweight and ergonomic construction
- Durable materials for long-term use

Model	List
TSBX-TB	0.00

STINGER XT Velcro Archery Release - Black

The STINGER XT wrist release offers a secure Velcro® strap, responsive trigger feel, and ergonomic design for improved control and shooting consistency. Lightweight and durable for reliable use in target practice and field applications.

- Adjustable Velcro® wrist strap for secure fit
- Smooth and responsive trigger mechanism
- Ergonomic design for comfortable extended use

Model	List
TSTX-BK	0.00

TINGER XT Velcro Archery Release - Camo

The STINGER XT Velcro Release provides quick strap adjustment with comfortable wrist support and responsive trigger action. Designed for consistent draw control and reliable performance in practice or field environments.

- Adjustable Velcro® wrist strap for quick fitting
- Smooth and responsive trigger mechanism
- Comfortable ergonomic wrist support
- Camouflage finish design
- Durable and lightweight construction

Model	List
TSTX-CA	0.00

TRU Ball Stinger XT Velcro Release - Camo

The TRU Ball Stinger XT Velcro Release features an adjustable wrist strap with secure Velcro closure and smooth operation. Built for comfort and reliability, ideal for archery training, range practice, and recreational shooting.

- Adjustable Velcro wrist strap for secure fit
- Smooth and consistent release performance
- Lightweight and comfortable design
- Easy length adjustment system

Model	List
TSTX-TB	0.00

Elite 1-piece Quiver (4 Arrow) FirstLite Specter



The 1-piece Quiver with 4 arrows. It features a cam locking lever mechanism that ensures the quiver is securely attached and allows for easy detachment with just one hand. The quiver can be adjusted horizontally to bring it closer to the bow, optimizing the balance of the bow. It is designed to hold arrows of all sizes and can accommodate both fixed and mechanical styles of broadheads.

- 6061-T6 machined aluminum construction

Model	List
QR-00040	149.99

ENOPOLY
DISTRIBUTION · SINCE 2020 · DEALERS ONLY

CALL
561-515-7267

TRU Ball Assassin XT Ultra Buckle Release Aid

The TRU Ball Assassin XT Ultra features a secure buckle strap and rotating swivel head for enhanced flexibility and shooting comfort. Engineered for smooth trigger activation and reliable performance in archery applications.

- Buckle strap for secure and adjustable fit
- Globo swivel head for improved movement
- Smooth and consistent trigger action
- Ergonomic wrist strap design

Model	List
TAXU-BK	0.00

Savio Water Master Solids 6,500 GPH Pump

Savio Water Master Solid Handling Pumps feature heavy-duty sealed ball bearings, a ceramic-coated shaft for hardened wear resistance, and an innovative third lip seal on the impeller for maximum protection, built-in thermal protection to protect the pump in case of a low water condition.

- Model Number: WMS6500
- Type of Drive: Direct
- Maximum Pump Flow: 6,500 GPH
- Volts: 115
- Hertz: 60
- Amps: 10.2

Model	List
WMS6500	813.54

Lightweight Straight Blade Hedge Shears, 27.5"



27" (70 cm) Lightweight Drop Forged Shears, Hard Chrome Straight Blades 9" (230 mm). Drop forged aluminum construction, lightweight yet heavy duty.

- Heavy duty hedge shears
- Ultra lightweight aluminum handles and body
- Replaceable 9-inch hard chrome blades
- Drop-forged aluminum
- Self-oiling center bolt for ease of maintenance
- Comfortable non-slip grips

Model	List
B1000L	0.00

Hori Hori Knife



Barnel USA B1070 12.5" Hori Hori Knife. Sharp blade, serrated on one edge, with integrated measurement guide. Wood handled with a hanging lanyard. Includes sheath with belt loop for convenient use all day long.

- Wood handled Hori Hori knife/cultivator
- Includes sheath with belt loop
- Sharp serrated blade edge slices through roots with ease
- Great for bonsai, gardening, and sport applications

Model	List
B1070	0.00

Garden Pruner, 7", Assorted Color



7" (18 cm) Lightweight By-Pass Pruner, Cuts up to 3/4" (20 mm). TPR grips. Assorted colors. B1330

- Cold forged sword steel blades with hard chrome finish
- Non-slip TPR grips over a durable steel core
- Compact size, light weight are great for smaller hands

Model	List
B1330	0.00

Large Heavy Duty Pruner, 9"



Barnel USA B175L 9" Heavy Duty Hand Pruner. New auto-unlock feature.

- Extra large, heavy duty pruner handles tough cuts
- 1-inch diameter cutting capacity
- 2.5-inch high carbon steel blade
- Center oiler bolt for ease of use and maintenance
- New auto-unlock feature

Model	List
B175L	0.00

Classic Heavy Duty Needlenose Garden



7" (19 cm) Heavy Duty Classic Straight Needlenose Shear, Wishbone Spring. B3500 Weight 5.3 oz (150 g)

- Classic straight-blade needle nose shear
- High carbon steel double-ground blade
- 3/8-inch cutting capacity
- 7-inch overall length
- Heavy duty design, wishbone "V" spring

Model	List
B3500	0.00

Bartanium By-Pass Pruner Head



16" (42 cm) By-Pass Pruner Head w/ Blade 1 1/2" (40 mm). Heavy duty drop forged Barnel Bartanium construction. B555 Weight: 40.2 oz. (1140 g)

- Customer self-install with custom adapter. We are unable to guarantee designed operation when used with a custom pole.
- Use Z655PR Adapter with customer-provided round male pole (with outside diameter 29 mm = 1 1/8") or round female pole (with inside diameter 32mm = 1 1/4")

Model	List
B555	0.00

Professional Grafting Knife



Barnel USA B6850 6.75" Grafting Knife. Highest quality 2.25" grafting blade is forged cutlery-grade high carbon steel from Solingen, Germany. African bobinga hardwood handle with brass rivets and lining.

- Solingen cutlery high carbon steel blade
- Bobinga hardwood handle
- 6.25" open length, 2.25" fixed blade
- Brass rivets and lining

Model	List
B6850	0.00

Deluxe Ratchet Pruner with Wrist Strap



7.5" Deluxe Curved Blade Ratchet Pruner with Strap. Ideal for individuals with smaller hands and/or limited grip strength. Features a nylon fiberglass liner for a clean finish on every cut.

- 1" (25mm) cutting capacity
- 7.5" (19cm) overall length
- Ingenious and efficient ratchet action for easy, assisted cutting
- Special ergonomic non-slip grip for comfort and reduced hand fatigue
- Curved hook captures target limb

Model	List
B777	0.00

Ergonomic Lightweight Precision Garden



7.25" (18 cm) Forged Bypass Precision Pruner. Professional design and heavy duty build quality ensures lasting performance. Compact form factor is easier to handle with smaller hands. The Bartanium forged alloy steel cutting blade cuts up to 3/4-inch.

- Heavy duty bypass pruner cuts up to 3/4-inch diameter
- Forged alloy steel cutting blade for consistent cuts
- Compact 7.25-inch overall length
- Self-oiling center bolt for ease of maintenance

Model	List
B807	0.00

9.5" Sickle w/ 4.5" Stainless Steel Serrated



9 1/2" (24 cm) Serrated Sickle w/ Wood Handle, 4 1/4" (110 mm) Blade. BLK725 Weight: 2.5 oz. (70 g)

- 4.25" serrated blade, 9" overall length
- Landscape, sod and harvest knife
- Wood handle
- Heavy gauge stainless steel blade
- Precision serration, 3/8" cutting capacity

Model	List
BLK725	0.00

Landscape, Sod and Harvest Knife/Sickle, 9.5



9 1/2" (24 cm) Serrated Sickle w/ Poly Handle, 4 1/4" (110 mm) Blade. BLK725P Weight: 3.2 oz. (80 g)

- 4.25" serrated blade, 9" overall length
- Landscape, sod and harvest knife
- Food grade polypropylene handle, flare grip
- Heavy gauge stainless steel blade
- Precision serration, 3/8" cutting capacity

Model	List
BLK725P	0.00

Serrated Landscape and Harvest Knife/Sickle,



13 1/4" (33 cm) Serrated Sickle w/ Poly Handle, 6 1/4" (160 mm) Blade. BLK727P Weight: 4.4 oz. (125g)

- 6.25" serrated blade, 13" overall length
- Landscape and harvest knife
- Food grade polypropylene handle, flare grip
- Heavy gauge stainless steel blade
- Precision serration, 3/8" cutting capacity

Model	List
BLK727P	0.00

Orchard Bypass Lopper With Double Bumper



32" (81 cm) Professional By-Pass Orchard Lopper, Cuts up to 2" (50 mm). Drop forged heavy duty construction. OR32A Weight: 45.1 oz. (1280 g)

- 32-inch professional orchard lopper
- 2-inch cutting capacity
- Extruded aluminum handles with cushioned grips
- Innovative self oiling center bolt
- Drop forged cutting blade, induction hardened edge

Model	List
OR32A	0.00

Curved Pole Saw Blade and Sheath, 17"



26" (66 cm) Saw Head with Sheath, Aggressive Raker Tooth Blade 17" (430 mm). This product includes the saw head and sheath only. Optional poles and adapters sold separately. Z555+S Weight: 27.3 oz. (775 g)

Model	List
Z555+S	0.00

Gorilla Guard Boot Wear Protector Dark Tan

If you want to protect your expensive boots, the Gorilla Guard Boot Wear Protector Dark Tan is the product for you. Simply glue the Gorilla Guard onto the tip of your shoes for maximum protection that prevents your boots from wearing out prematurely.

- Protects the toes of your work boots from excessive wear due to constant kneeling.
- Toe cover shoe repair.
- Non-marking flexible rubber guard.

Model	List
60253	25.00

BIHUI Angle Grinder Extension Shaft 5/8-11

BIHUI 5/8-11 thread extension for angle grinders made of durable steel. Includes 3", 4", and 5.5" lengths for deep or tight access. Male and female threads provide a secure fit and quick installation for compatible tools. Built for deep, tight spaces use.

- BIHUI angle grinder extension shaft
- 5/8"-11 thread compatibility
- Includes 3", 4", and 5.5" lengths
- Durable steel construction
- Male and female threaded ends

Model	List
AGEXTS3	0.00

BIHUI Tile Beater Block Soft Grip 14

14in tile beater block with 10mm rubber pad and TPR soft grip handle. Ideal for large format tile installation, helping improve thin-set contact, reduce trapped air, and support even tile placement for a more consistent finish.

- 14" x 5-3/4" rectangular beater block
- 10mm (3/8") heavy-duty rubber pad
- TPR soft grip handle for control
- Designed for large format tile installation

Model	List
BLFTBT	0.00

BIHUI 21V 2.0Ah Li-ion Replacement Battery

21V 2.0Ah lithium-ion replacement battery for select BIHUI BPTT tools, featuring stable power output, consistent performance, lightweight design, and quick installation for dependable everyday operation and long service life. Durable housing resists wear.

- 21V 2.0Ah lithium-ion replacement battery
- Part #: BT-BP21-BAT2.0
- Compatible with select BIHUI BPTT tools
- Stable power output for consistent operation

Model	List
BP21-BAT2.0	0.00

BIHUI Electric Vacuum Suction Cup 375lb

Electric battery-powered vacuum suction cup featuring a digital pressure gauge and smart sensor to maintain optimal suction. Lifts up to 375lb, includes pads for smooth or textured surfaces, runs up to 3 hours, and recharges in 2.5 hours.

- Max lifting capacity: 375lb
- 21V lithium-ion battery powered
- Digital pressure gauge display
- Smart sensor maintains optimal suction
- Double-layer pad for smooth surfaces
- Extra pad for textured materials
- Continuous runtime up to 3 hours

Model	List
LFBSL	0.00

BIHUI Vacuum Suction Cup Replacement Pad

Replacement rubber pad for BIHUI Electric Vacuum Suction Cup BT-LFBSL. Secure fit. Reliable lifting performance. Genuine part. Easy installation. Helps maintain strong suction. Quality replacement with fast shipping.

- Genuine replacement pad for BIHUI Electric Vacuum Suction Cup
- Compatible with model BT-LFBSL
- Part number: BT-LFBSL-RUB
- Durable rubber construction
- Designed for secure fit and stable suction
- Helps maintain lifting performance

Model	List
LFBSL-RUB	0.00

BIHUI Large Format Tile Cart w/ Hooks

Heavy-duty slab transport cart by BIHUI with 616 lb capacity and built-in work surface. Designed for moving and handling large format slabs up to 10.5' x 5.25' in warehouse or jobsite settings. Durable, stable, and easy to maneuver.

- Designed for transporting large format slabs
- 616 lb load capacity
- Supports slabs up to 10.5' x 5.25'
- Integrated work surface for adhesive application

Model	List
LFCART	0.00

BIHUI Large Format Tile Cart Replacement

Set of 4 replacement casters for BIHUI large format tile cart (BT-LFCART). Heavy-duty, smooth-rolling wheels designed for quick installation to restore stability, maneuverability, and reliable performance on demanding jobsites.

- Designed for BIHUI Large Format Tile Transport Cart (BT-LFCART
- Part #: BT-LFCART-C
- Set includes 4 replacement casters
- Smooth-rolling wheels for easy cart movement

Model	List
LFCART-C	0.00

BIHUI Battery Powered Tile Carrier System Kit

The BIHUI Battery Powered Tile Carrier Kit streamlines handling large-format tiles. Built for demanding job sites, it reduces manual effort and ensures controlled transport. Durable and portable, it's the professional choice for a better workflow.

- Battery powered system to assist with tile handling
- Supports large format tiles
- Durable construction suitable for job site use
- Portable, compact design for easier transport

Model	List
LFCSB	0.00

Battery Powered Master Carrier System Frame

The Better Tools Battery Powered Master Carrier Frame is a durable component for seamless rail and suction cup integration. Create a stable, precise setup perfect for pros and hobbyists seeking reliable performance and easy assembly.

- Compatible with Battery Powered Master Carrier System rails and suction cups
- Builds a complete and stable carrier setup
- Durable, high-quality frame for reliable performance
- Part #: BT-LFCSB-2F
- SKU: BT-LFCSB-2F

Model	List
LFCSB-2F	0.00

Battery Powered Master Carrier System Rails

Upgrade your Master Carrier with Better Tools Battery Powered Rails. Durable, easy to install, and BIHUI-compatible, these precision parts ensure a stable, efficient setup for any project. Enhance your system's versatility and performance.

- Compatible with Battery Powered Master Carrier System Frame
- Works with suction cups to complete the full system
- Durable battery-powered rails for reliable performance
- Part #: BT-LFCSB-2R for easy identification
- SKU: BT-LFCSB-2R

Model	List
LFCSB-2R	0.00

Battery-Powered Master Carrier Suction Cups

Boost your Better Tools Master Carrier with these 6 premium suction cups. Designed for a firm grip on smooth surfaces, they provide durable, reliable support for safer lifting and transport. Perfect for pro-level control and efficiency.

- Works with Battery Powered Master Carrier System Frame and Rails
- Includes 6 durable suction cups for secure handling
- Creates a complete Master Carrier System setup

Model	List
LFCSB-6C	0.00

Storage Bag for Large Format Tile Carrier

Keep your Tile Carrier System organized and protected with the Better Tools BIHUI Storage Bag. This spacious, durable bag fits rails, frames, and accessories, simplifying transport for contractors and DIYers on any job site.

- Durable storage bag for Large Format Tile Carrying System
- Keeps your BIHUI carrier organized and protected
- Makes transporting your tile carrier simple and convenient
- Compatible with BIHUI Large Format Tile Carrier System
- SKU: BT-LFCSBAG

Model	List
LFCSBAG	0.00

Classic Carrier System for Large Format Tile

The BIHUI Classic Carrier is a lightweight, durable system for large format tiles up to 10.5' x 5.25'. With a 286-lb capacity, it features adjustable bars, soft-grip handles, and vacuum suction cups for secure transport and precise placement.

- Lightweight carrier system for large format tiles.
- Supports slabs up to 10.5' x 5.25'.
- Lifting capacity up to 286 lbs.
- Four soft grip handles for comfortable handling.
- Adjustable extension bar fits different tile sizes.

Model	List
LFCSV4	0.00

Trade Carrier System - Lightweight for Large

The Better Tools Trade Carrier System offers a lightweight, durable way to transport large-format tiles efficiently. Its sturdy build secures heavy loads while reducing physical strain—perfect for professionals and DIYers on any job site.

- Brand: Better Tools
- Model/Part #: BT-LFCSV6
- Type: Trade Carrier System for tiles
- Capacity: Large format tiles
- Design: Lightweight and easy to transport

Model	List
LFCSV6	0.00

ENOPOLY
DISTRIBUTION · SINCE 2020 · DEALERS ONLY

CALL
561-515-7267

Trade Manual Cutting Rails

BIHUI trade manual cutting rails feature durable aluminum construction with a stainless steel rod for stable, precise cuts. Ideal for professionals, they easily handle lengths up to 10.5', making your cutting tasks faster and more accurate.

- Durable aluminum rails with stainless steel rod for stable, precise cutting
- Handles cuts up to 10.5'
- Designed for trade and professional use

Model	List
LFEC-RB	0.00

Electric Rail Tile Cutter - Large Format Tiles

This precision electric rail tile cutter delivers clean, accurate cuts on large format slabs. Built for trade pros, it ensures smooth guided operation and consistent performance for high-efficiency tiling on any job site or workshop.

- Electric rail tile cutter for precise cutting tasks
- Designed for large format tiles and slabs
- Rail-guided cutting system for improved accuracy
- Suitable for professional trade applications

Model	List
LFECA	0.00

BIHUI Portable Folding Work Stand

BIHUI portable aluminum folding work stand designed for flooring professionals. Sets up in seconds, provides stable support on uneven surfaces, and folds compactly for easy transport and storage between jobsites.

- BIHUI BT-LFFT folding work stand for flooring professionals
- Sets up and folds in seconds
- Lightweight, portable design for easy transport
- Aluminum alloy legs with soft, non-marking grips

Model	List
LFFT	0.00

BIHUI Powered Miter Cutter System

Powered miter cutter for 5" angle grinders with adjustable 45–48° cuts. Durable stainless steel frame with cushion strip, integrated dust port for vacuum use, and padded case for precise, consistent tile edge finishing every time. Clean, accurate results.

- Made for 5" angle grinders (BT-AG1400A compatible)
- Adjustable cutting angle from 45° to 48°
- Cuts material up to 3/4" thick
- Strong stainless steel miter frame with cushion strip

Model	List
LFMBA	0.00

BIHUI 45° Tile Mitre Cutting Frame

45° tile beveling frame for compatible angle grinder. Guides tiles for precise 45° mitre cuts and smooth edges. Designed for model BT-AG1004A to support accurate edge preparation and clean finishing on tile surfaces. Ensures stable guidance while cutting.

- Designed for 45° tile edge beveling
- Mitre cutting frame for angle grinder use
- Compatible only with BIHUI angle grinder BT-AG1004A

Model	List
LFMBA-BS	0.00

XXL Manual Cutting System Scoring and

Manual tile cutting kit for oversized tiles up to 10.5 ft. Includes manual scoring head, breaking clamp pliers, and spare scoring wheel. Designed for use with compatible rail systems to support controlled, accurate cutting of large-format tiles.

- Compatible with BIHUI XXL 2.0 manual cutting system
- Designed for cutting oversized tiles up to 10.5 ft
- Includes manual cutting head for scoring large-format tile
- Includes breaking clamp pliers for controlled tile separation

Model	List
LFMC5	0.00

BIHUI Trade System Cutting Rail Set

3-piece aluminum cutting rails designed for BIHUI Trade Manual and Electric systems, steel-reinforced for improved stability and precise cuts. Durable construction for reliable performance. Includes padded carry case for protection and easy transport.

- Designed for BIHUI Trade cutting systems
- Compatible with Trade Manual System (BT-LFMC5)
- Compatible with Trade Electric System (BT-LFEC5)

Model	List
LFRS5	0.00

BIHUI Digital Tile Vibration Beater

BIHUI 21V cordless tile vibration beater features a digital control panel with 6 speeds, eco-grip handle, and strong suction cup to help evenly distribute adhesive during tile and large slab installation.

- 21V lithium-ion cordless power
- Digital control panel with 6 speed settings
- Suction cup rated up to 77 lb lifting capacity
- Designed for even adhesive distribution under tiles and large slabs
- Eco-grip handle for comfortable operation

Model	List
LFTBA	0.00

BIHUI 21V Li-Ion Tile Beater Battery

Replacement 21V lithium-ion battery for BIHUI vibration tile beater BT-LFTBA. Delivers reliable power, longer runtime, and consistent performance for installation work. Ideal spare to keep your tool running without interruption.

- Compatible with BIHUI vibration tile beater BT-LFTBA
- 21-Volt lithium-ion rechargeable battery
- Provides extended operating time
- Consistent, stable power output
- Designed for installation and tiling work

Model	List
LFTBA-BAT	0.00

BIHUI Vibration Tile Beater Replacement

Genuine replacement charger for BIHUI Vibration Tile Beater BT-LFTBA. Designed for dependable power, precise compatibility, and safe, consistent performance for your tile beating tool. Ideal for replacing lost or damaged chargers.

- Built for consistent tool performance
- Genuine replacement charger for BIHUI Vibration Tile Beater
- Compatible with model BT-LFTBA
- Provides stable and reliable power supply
- Designed for safe and precise fit

Model	List
LFTBA-CG	0.00

BIHUI Digital Tile Vibration Beater 21V

Featuring a 6-speed digital panel, the 21V cordless tile vibration beater from BIHUI uses a 77 lb suction cup for even adhesive distribution on large tiles and slabs. Includes ergonomic eco-grip handle and extra battery.

- Cordless 21V lithium-ion tile vibration beater by BIHUI
- Digital control panel with 6 speed settings
- 77 lb suction cup lifting capacity
- Designed for even adhesive distribution under tiles and slabs

Model	List
LFTBA-PLUS	0.00

BIHUI Large Format Tile Breaker Tool

Break large format tiles into smaller pieces with precision. Designed for panels up to 5/16 in thick. Durable manual tool by BIHUI delivers clean, controlled snaps for efficient tile work and consistent results on every cut.

- Manual tile breaker for large format tiles
- Designed for creating smaller tile pieces
- Suitable for panels up to 5/16 in (8 mm) thick
- Provides clean, controlled snapping action
- Durable construction for consistent performance

Model	List
LFTBD	0.00

BIHUI Large Format Tile Breaking Clamp 9/16"

Designed for clean, controlled breaks on large format tile after scoring. The BIHUI Large Format Tile Breaking Clamp handles panels up to 5/16" thick and integrates with LFRS rails for consistent, precise results on professional installations.

- Designed for clean tile breaks after scoring
- Suitable for large format tile panels
- Cuts panels up to 5/16" (8 mm) thick
- Compatible with LFRS rail system

Model	List
LFTBE	0.00

BIHUI Large Format Tile Breaking Clamp 9/16"

Large format tile breaking clamp for tiles up to 9/16" thick. Built for precise, controlled snaps that reduce chipping and deliver clean edges. Durable, easy to use, and trusted by professionals for accurate, efficient large format tile installations

- Designed for large format tile breaking
- Supports tiles up to 9/16" thickness
- Precision clamp for controlled snapping
- Helps reduce edge chipping
- Promotes clean, straight breaks
- Durable construction for jobsite use

Model	List
LFTBH	0.00

BIHUI 21V Smart Tile Vibration Beater

Cordless 21V tile vibration beater with variable speed control, 99 lb suction cup, anti-vibration grip, built-in level, and work light. Designed to evenly distribute adhesive for accurate placement of large tiles and slabs on job sites.

- 21V 2Ah lithium-ion cordless power
- Variable speed control: 0–10,000 RPM
- 99 lb lifting capacity suction cup
- Anti-vibration TPR comfort grip
- Built-in spirit level bubble
- Large fixing clamp for stability
- Integrated working light

Model	List
LFTBS	0.00

BIHUI Tile Vibrator with Dual Batteries

Cordless tile vibrator with dual batteries, adjustable speed control, and high-capacity suction cup for even adhesive distribution and precise installation of large-format tiles and slabs. Designed for comfort, efficiency, and reliable on-site performance.

- CVT variable speed control from 0–10,000 RPM
- Cordless lithium battery system with 2 batteries included
- Even adhesive distribution for tiles and large slabs
- 77 lb lifting capacity suction cup

Model	List
LFTBU	0.00

BIHUI Cordless CVT Tile Beater

Cordless CVT tile beater for large slabs with adjustable 0–10,000 RPM for even adhesive distribution. Features 77 lb suction cup, built-in level and work light, lithium battery with 2-hour charge for efficient, precise tile installation.

- BIHUI BT-LFTBV cordless CVT tile beater
- Continuously variable speed: 0–10,000 RPM
- Even adhesive distribution for tiles and large slabs
- Lithium battery powered with 2-hour charge time

Model	List
LFTBV	0.00

BIHUI Multi-Angle Tile Adjuster 6"

Achieve accurate tile positioning on porcelain, stone and glass with the BIHUI 6" vacuum adjuster. Features multi-angle alignment (90°, 180°, 270°), dual-button leveling, and a lightweight, durable build for reliable installation.

- BIHUI tile adjuster for porcelain, stone and glass
- 6" vacuum suction cups for secure grip
- Multi-angle alignment: 90°, 180°, 270°
- Adjustable tile gap positioning
- Dual-button system for tile leveling

Model	List
LFTFV6	0.00

BIHUI 1/4" Tile Corner Protector (4-Pack)

Designed for 1/4" tile, BIHUI reusable corner protectors provide a secure slide-on fit and durable build that helps prevent edge chips during handling, transport, and installation; easy to apply and remove, reusable, 4 pcs per pack for tile professionals.

- BIHUI 1/4" tile corner protectors
- Fits 1/4" thick tile edges
- Secure slide-on design stays in place
- Helps prevent edge chips and damage
- Reusable and easy to apply/remove
- 4 pcs per pack

Model	List
LFTP06	0.00

BIHUI 5/16" Tile Corner Protectors (4-Pack)

BIHUI reusable corner protectors fit 5/16" tile and stay securely in place to help reduce chipping and edge damage during handling, transport, and installation. Durable, easy-fit design in a convenient 4-pack for professional tile work.

- Fits 5/16" thick tile corners
- Slides on easily and stays secure
- Helps reduce chipping and edge damage
- Reusable design
- 4 pieces per pack
- Suitable for handling, transport, and installation

Model	List
LFTP08	0.00

BIHUI 8" Vacuum Tile Spacer & Leveler

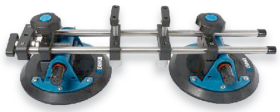

Precisely position and level large-format porcelain, stone, or glass tiles using dual suction cups. Adjust gaps from 0.02" to 1.5" and lift up to 264 lbs. Two-button control and independent cups support stable installation.

- 8" interchangeable vacuum-style regulator by BIHUI
- Adjustable tile gaps: 0.02"–1.50"
- Max combined lifting capacity: 264 lbs
- Dual suction cups for positioning and leveling

Model	List
LFTSA8	0.00

BIHUI Tile Spacing & Leveling Regulator

Adjust tile gaps and levels easily with dual control buttons and two 6in suction pads. Suitable for porcelain, stone, and glass tiles. Supports up to 220 lbs for controlled lifting, precise alignment, and a stable, secure grip during installation.

- Adjusts tile gaps up to 1-5/8 in
- Dual buttons for spacing and leveling control
- Two 6 in vacuum suction pads for secure hold
- Suitable for porcelain, stone, and glass tiles
- Supports lifting up to 220 lbs

Model	List
LFTSB6	0.00

BIHUI Tile Spacing & Leveling Regulator

BIHUI tile regulator with dual vacuum suction pads adjusts tile gaps and levels surfaces for porcelain, stone, and glass. Supports up to 220 lb lifting capacity for controlled alignment and consistent spacing on installation projects.

- BIHUI tile spacing and leveling regulator
- Adjusts tile gaps up to 1-5/8"
- Dual adjustment buttons for tile leveling
- Suitable for porcelain, stone, and glass tiles

Model	List
LFTSR2	0.00

BIHUI Portable Large Format Tile Workbench

Lightweight portable workbench for large-format tile installation with quick assembly and disassembly for transport and storage, stable 72x55 in surface supports 441 lb, and ability to pair two units for expanded workspace at 31.5 in height. Built sturdy.

- Designed for large-format tile work
- Lightweight, robust, and stable construction
- Quick assembly and disassembly
- Suitable for transport and compact storage

Model	List
LFWB	0.00

BIHUI Workbench Rubber Support Pads

Designed for the BIHUI large format portable workbench, this 12-piece rubber pad set helps improve grip, cushion materials, and protect surfaces. Made to fit model BT-LFWB for a secure, OEM-quality replacement.

- Compatible with BIHUI Large Format Portable Workbench
- Includes 12 replacement rubber support pads
- Designed for workbench model BT-LFWB
- Part number: BT-LFWB-R

Model	List
LFWB-R	0.00

BIHUI Angle Grinder Drill Adapter Chuck

BIHUI adapter chuck converts angle grinders into drills with a durable steel build, secure firm grip, and smooth variable speed operation. Engineered for precision, stability, and reliable long-term performance for demanding professional and home use pro.

- Compatible with BIHUI BT-AG1004A angle grinder
- Converts angle grinder into a hand drill
- Supports up to 1,400 Watt grinders
- Durable steel chuck construction

Model	List
MPADP3	0.00

8" Battery Vacuum Suction Cup with Gauge

Rechargeable 8" vacuum suction cup with digital gauge and dual monitoring for reliable pressure tracking. Durable rubber seal with auto pressure control for stable lifting on smooth and lightly textured surfaces. Ideal for glass, tile, and panels.

- 8" battery-powered vacuum suction cup
- Dual monitoring system with digital pressure gauge
- Automatic air replenishment for pressure stability

Model	List
SCBA8	0.00

BIHUI 8" Electric & Manual Suction Cup

Dual-mode 8" suction cup with electric and manual pump for flexible use. USB-C rechargeable for convenient charging. Suitable for smooth or textured surfaces. Lifts up to 309 lbs and features an anti-slip handle for secure, controlled handling.

- 8" suction cup by BIHUI
- Dual-mode operation: electric or manual pump
- Electric lifting capacity up to 309 lbs
- Manual lifting capacity up to 243 lbs

Model	List
SCBB8	0.00

BIHUI 8" Battery Vacuum Cup Replacement

Genuine BIHUI replacement pump for 8" battery vacuum suction cup, part BT-SCBB8. Built for proper fit and dependable operation, with extra battery support for extended use time, steady suction performance, and reliable results on compatible BIHUI tools.

- Genuine replacement pump for BIHUI 8-inch battery vacuum suction cup
- Compatible with model BT-SCBB8
- Part number: BT-SCBB8-PG
- Designed for proper fit and secure installation

Model	List
SCBB8-PG	0.00

BIHUI 8" Battery Vacuum Suction Cup

8" battery vacuum suction cup with dual monitoring, digital display, and auto air refill. Powered by a 4000mAh lithium battery with 309 lb lifting capacity. Provides a secure grip on smooth or textured surfaces. Explore dependable handling performance.

- 8" battery-powered vacuum suction cup
- Dual monitoring system with digital display and pressure gauge
- Automatic air replenishment for consistent suction

Model	List
SCBC8	0.00

BIHUI LVT Battery Suction Cup Tool

Designed for LVT tiles up to 4 in wide, this rechargeable suction cup features one-click operation and smart pressure control for lifting and precise gap adjustment on smooth or rough surfaces, with convenient USB-C charging for jobsite use.

- Narrow design for LVT tiles up to 4 in wide
- Smart sensor maintains suction with auto air replenishment (below 198 lbs)
- Iron tapping connectors on both sides for gap adjustment

Model	List
SCBLVT	0.00

BIHUI 8" Electric & Manual Vacuum Suction

BIHUI 8" dual-power vacuum suction cup with electric or manual pump action. Lifts up to 309 lbs with a secure anti-slip handle. Suitable for smooth or textured surfaces and features a rechargeable battery for dependable, long-lasting performance.

- Built by BIHUI, 8" vacuum suction cup with dual manual and electric pump action
- Electric lifting capacity up to 309 lbs; manual lifting capacity up to 243 lbs

Model	List
SCBS8	0.00

BIHUI 8in Battery Vacuum Pump Replacement

Replacement pump for BIHUI 8in battery vacuum suction cup. Compatible with BT-SCBS8. Includes extra battery for extended runtime and consistent suction performance. Ideal for professional tile handling and lifting tasks.

- Designed for BIHUI 8in battery vacuum suction cup
- Replacement pump for model BT-SCBS8
- Part number: BT-SCBS8-PG
- Battery-powered operation
- Includes extra battery for extended runtime

Model	List
SCBS8-PG	0.00

BIHUI Replacement Plunger for 6" Suction Cup

Durable OEM replacement plunger from BIHUI for 6" manual vacuum suction cups. Restores pump performance and ensures proper fit for BT-SCVG6 and BT-SCVM6 models. Reliable quality for maintenance and repair.

- Restores vacuum pump sealing and performance
- OEM replacement plunger by BIHUI
- Compatible with BT-SCVG6 and BT-SCVM6 models
- Designed for 6-inch manual vacuum pump suction cups

Model	List
SCV-PG6	0.00

Replacement Plunger for BIHUI 8" Vacuum Cup

Replacement plunger for BIHUI 8" manual vacuum suction cups. Fits BT-SCVG8 and BT-SCVM8. Precision direct-fit spare designed to help restore pump performance, maintain suction, and extend tool usability with durable construction.

- Designed for 8" manual vacuum cup systems
- Genuine replacement plunger for BIHUI 8-inch manual vacuum suction cups
- Compatible with models BT-SCVG8 and BT-SCVM8

Model	List
SCV-PG8	0.00

BIHUI Heavy-Duty 6in Vacuum Cup w/ Gauge

Durable rubber grip 6in manual vacuum suction cup with pressure gauge. Lifts up to 220lb on smooth surfaces. Heavy-duty steel handle and brass tube, easy pump action with quick release. Ideal for handling large tile, glass, and stone safely.

- Durable multi-level rubber cup for smooth surfaces
- Heavy-duty steel handle with brass tube construction
- 6-inch manual vacuum suction cup with pressure gauge
- Rated lifting capacity up to 220 lb (100 kg)

Model	List
SCVG6	0.00

BIHUI 8" Vacuum Suction Cup w/ Gauge

Heavy-duty 8" BIHUI vacuum suction cup with gauge and pump for a secure hold. Quick release handle for safe lifting of large tile, stone, and glass. Durable steel handle and brass tube. Supports loads up to 265 lbs.

- 8-inch manual vacuum suction cup
- Built-in pressure monitor (gauge)
- Pump action for strong, controlled suction
- Quick release lever for easy removal
- Supports loads up to 265 lbs

Model	List
SCVG8	0.00

BIHUI 6" Manual Vacuum Suction Cup (220 lb)

Durable 6" manual vacuum suction cup for lifting tile, glass, porcelain, and stone. Rated up to 220 lb with a pump-action seal, quick-release lever, and heavy-duty steel handle for secure, controlled handling on smooth surfaces.

- 6" manual vacuum suction cup by BIHUI
- Rated lifting capacity up to 220 lb
- Durable multi-level rubber suction pad
- Pump-action vacuum seal for strong grip
- Quick-release lever for fast removal

Model	List
SCVM6	0.00

BIHUI 8" Vacuum Pump Suction Cup 265 lb

Heavy-duty 8" manual vacuum pump suction cup for tile, stone, porcelain, and glass. Supports up to 265 lb. Steel handle and brass tube with pump action and quick-release lever for secure grip, safe lifting, and controlled release on large surfaces.

- 8" manual vacuum pump suction cup
- Model: BT-SCVM8
- Lifting capacity up to 265 lb
- Heavy-duty steel handle construction
- Durable brass pump tube
- Pump action vacuum lock

Model	List
SCVM8	0.00

BIHUI 8" Vacuum Suction Cup 243lb Capacity

8" vacuum suction cup with 243lb capacity, comfort pump and quick release lever. Designed for porcelain, stone, tile and glass on smooth or textured surfaces. Durable, lightweight design with anti-slip grip. Shop now for reliable lifting support.

- Designed for handling large format materials
- 8" vacuum suction cup with 243 lb lifting capacity
- Comfort pump action with quick release lever

Model	List
SCVU8	0.00

BIHUI Vacuum Suction Cup Replacement

Replacement plunger for BIHUI vacuum suction cup BT-SCVU8. Genuine spare part designed for reliable performance and quick replacement to keep your suction tool operating smoothly with minimal interruption. Easy to install and built for consistent use.

- Compatible with BIHUI vacuum suction cup BT-SCVU8
- Replacement plunger, Part #: BT-SCVU8-PG
- Genuine spare part for proper fit and function

Model	List
SCVU8-PG	0.00

BIHUI 48" Automatic Wet Tile Saw

Cut ceramic, porcelain, and stone with a 48in automatic wet tile saw featuring a laser guide, built-in water pump, and adjustable head for straight or 45° miter cuts. Folding legs with wheels make setup and transport easy for precise, consistent results.

- 48in electric wet tile saw for ceramic, porcelain, stoneware, and stone
- Automatic and manual cutting modes for flexible operation
- Adjustable cutting head for straight and 45° miter cuts

Model	List
TCSA1200A	0.00

BIHUI 5" Electric Stone Cutter 1600W

CE-approved 5" electric stone cutter by BIHUI with 1600W motor, designed for dry cutting up to 10.5 ft. Supports 90° and 45° angles, includes dust extractor hood, and offers a max cutting depth of 9/16" for precise stone and tile work.

- CE-approved electric cutting machine by BIHUI
- 5" blade electric stone cutter (Part #: BT-TCSC1600)
- Suitable for cutting lengths up to 10.5 ft
- Supports precise 90° and 45° cutting angles
- Designed for dry cutting operation

Model	List
TCSC1600	0.00

BIHUI 10" Wet Saw Replacement Blade

Buy BIHUI 10" wet saw replacement blade, part BT-TCSTW10A-CB. Compatible with BIHUI USA BT-TCSTW10A wet saw. Precision fit for consistent performance and straightforward installation. Ideal for maintaining your saw and keeping projects running smoothly.

- Designed for BIHUI 10-inch wet saws
- Replacement blade, Part #: BT-TCSTW10A-CB
- Compatible with BIHUI USA Wet Saw BT-TCSTW10A

Model	List
TCSTW10A-CB	0.00

Black Eagle Tomahawk Axe

The American-made Black Eagle Tomahawk Axe is designed for sportsmen and military professionals. The lightweight design makes it easy to carry, and its exclusive Shock Reduction Grip® offers comfort and durability. The Black Eagle Tomahawk is perfectly balanced and weighted, and made to last. American forged in one piece out of genuine American steel.

- Solid American steel
- Hand-sharpened edge
- 16-in. length
- Pointed tip for breaching

Model	List
ETTA	49.99

FloraFlex Root Drip - 5 Gallon Irrigation Cleaner



Root Drip 5 Gallon: A non-toxic, pH-neutral cleansing agent for roots and irrigation systems. Prevent mineral buildup, optimize root zone EC, and improve oxygen availability. Safe for flushing, clones, and DWC systems.

Model	List
3311	255.56

FloraFlex Wet Si - 1 Liter Silicon Supplement



FloraFlex Wet Si 1L: A premium silicon supplement to fortify plant cell walls and improve structural strength. Enhance resilience against heat and drought while optimizing nutrient uptake from vegetative to bloom stages.

Model	List
3369	33.33

FloraFlex Wet Si - 1 Gallon Silicon Supplement



FloraFlex Wet Si 1 Gallon: A premium liquid silicon supplement to fortify plant cell walls. Improve structural strength and resilience against heat or drought. Boost nutrient uptake efficiency from veg through bloom.

Model	List
3371	111.11

FloraFlex 4" X 8" Carbon Filter

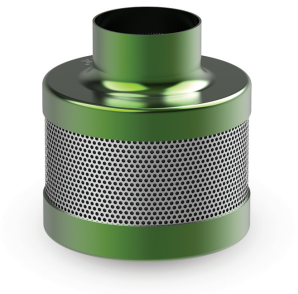

FloraFlex 4" Carbon Filter: Eliminate odors in indoor gardens with premium Australian charcoal. Features 150 CFM airflow, heavy-duty aluminum flanges, and a washable pre-filter. Ideal for 4-inch intake or exhaust setups.

Model	List
5359	52.31

FloraFlex 4" X 12" Carbon Filter



Can Filter 4": High-capacity 410 CFM odor control for indoor grow environments. Features premium Australian charcoal, heavy-duty aluminum flanges, and 12" length. Designed for maximum airflow in 4-inch exhaust systems.

Model	List
5361	63.85

FloraFlex 6" X 16" Carbon Filter



Can Filter 6": High-capacity 410 CFM odor control for indoor grow environments. Features premium Australian charcoal, heavy-duty aluminum flanges, and 16" length. Designed for maximum airflow in 6-inch exhaust systems.

Model	List
5365	116.54

FloraFlex Extension Power Cord 12AWG



A heavy-duty 12AWG, 5-ft extension power cord designed for FloraFlex (flora flex) setups and optimized for LED grow lights. Ideal for tidy, reliable power runs in hydroponic grow rooms and indoor gardens.

Model	List
6277	23.01

FloraFlex 3-Pin M19 Input Daisy Chain Cord



The FloraFlex 3-pin input cord with M19 connector (12AWG) lets you safely daisy-chain LED grow lights for indoor plants in organized, hydroponic setups.

Model	List
6281	38.34

Floraflex Nutrients - V2 - 5LB Bag



FloraFlex has developed top-tier, ultra-clean, and highly pH-stable nutrients, setting a new standard in the market. Introducing the first FloraFlex Nutrient line—a user-friendly, two-part powdered formula designed for both the Vegetative and Bloom stages. The V1 and V2 components work together as a fully water-soluble solution, delivering all the essential nutrients required for robust plant growth throughout the vegetative phase. To use, mix 1-2 teaspoons per 5 gallons of water (or 1-2 grams

Model	List
819	33.24

FloraFlex 315W Ceramic Metal Halide - 240V



FloraFlex 315W CMH 240V Light Kit: Achieve vigorous growth with a full-spectrum bulb and 4-step dimming (190W-Super Lumen). Energy-efficient technology designed for durable, professional indoor gardening performance.

Model	List
FHL-3M2401	233.95

FloraFlex 1 HP Inline Water Pump - 960 GPH



FloraFlex 1 HP Inline Pump: Powerful 115V irrigation solution with a 960 GPH flow rate and 55.1 max PSI. Features 125ft lift height, 1" NPT pipe diameter, and motor load protection. Perfect for efficient garden water transfer.

Model	List
FIP-12001	270.20

FloraFlex 1/2 HP Inline Water Pump - 960 GPH



FloraFlex 1/2 HP Inline Pump: Efficient 115V irrigation pump delivering 960 GPH with 55.1 max PSI. Features a 125ft lift height, 1" NPT connection, and motor load protection. Reliable water transfer for your indoor garden.

Model	List
FIP-8001	201.94

FloraFlex 120V LED Light Power Cord, 10FT



FloraFlex 120V LED Power Cord: Ensure a safe, reliable connection for your indoor grow lights. Features a flexible 10ft length for easy positioning and durable construction for long-lasting performance in garden setups.

Model	List
FLLC-001	19.94

FloraFlex 240V LED Light Power Cord, 10FT



FloraFlex 240V LED Power Cord: Ensure a safe, reliable connection for your indoor grow lights. Features a flexible 10ft length for easy positioning and durable construction for long-lasting performance in garden setups.

Model	List
FLLC-003	19.94

FloraFlex 3/4 HP Submersible Pump w/ Float



FloraFlex 3/4 HP Submersible Pump: High-flow 115V solution delivering 4450 GPH. Features an automatic float valve, IPX8 waterproof rating, and 40ft max lift. Includes versatile 1" to 1-1/2" NPT adapters for easy installation.

Model	List
FSP-9007	198.23

ENOPOLY
DISTRIBUTION · SINCE 2020 · DEALERS ONLY

CALL
561-515-7267

FloraFlex FloraJet Venturi Kit with 12ft Hose



FloraFlex FloraJet Venturi Kit 12': Oxygenate your nutrient solution for better plant health. This kit includes the FloraJet mixing accelerator, stabilizing bracket, and 12ft jet hose. Designed for submersible pumps.

Model	List
FV_001-12FT	15.31

FloraFlex FloraJet Venturi Kit with 6ft Hose



FloraFlex FloraJet Venturi Kit 6': Oxygenate your nutrient solution for optimal plant vigor. Complete kit includes the FloraJet mixing accelerator, stabilizing bracket, and 6ft jet hose. Designed for submersible pumps.

Model	List
FV_001-6FT	11.94

FloraFlex 4" Flexible Aluminum Ducting - 25ft



FloraFlex 4" Flexible Aluminum Ducting: Heavy-duty four-layer protection for ventilation and exhaust. Features a steel-wire spiral for easy installation and leak resistance. Durable, high-quality aluminum for long life.

Model	List
K5457	12.69

FloraFlex 6" Flexible Aluminum Ducting - 25ft



FloraFlex 6" Flexible Aluminum Ducting: Heavy-duty four-layer protection for ventilation and exhaust. Features a steel-wire spiral for easy installation and leak resistance. Durable, high-quality aluminum for long life.

Model	List
K5459	18.46

FloraFlex 8" Flexible Aluminum Ducting - 25ft



FloraFlex 8" Flexible Aluminum Ducting: Heavy-duty four-layer protection for ventilation and exhaust. Features a steel-wire spiral for easy installation and leak resistance. Durable, high-quality aluminum for long life.

Model	List
K5461	22.69

FloraFlex 10" Flexible Aluminum Ducting - 25ft



FloraFlex 10" Flexible Aluminum Ducting: Heavy-duty four-layer protection for ventilation and exhaust. Features a steel-wire spiral for easy installation and leak resistance. Durable, high-quality aluminum for long life.

Model	List
K5463	30.77

Forever Sharp Gourmet Steak Knife - 4pcs

Introducing the Forever Sharp Steak Knives, a perfect blend of beauty and functionality. These knives are designed with an aesthetic that is as captivating as it is elegant, making them a stunning addition to any dining table. The sleek design coupled with the sharp, durable blades make these knives a must-have for any steak lover.The precision and ease with which these knives cut through steak enhance the dining experience, making every meal feel like a special occasion. The Forever Sharp Steak Knives are

Model	List
TTP44	35.00

Lead Free LR 3" Shank, Chrome Plated

The Hydronix LF-BLR long reach faucet is a chrome-plated faucet suitable for use in reverse Osmosis and Drinking water systems. The LF-BLR faucet features a long reach spout and a designer chrome-plated finish. Made with exceptional workmanship and high-quality construction material, it is NSF certified to standard 61 Section 9, ensuring lead-free compliance.

Model	List
LF-BLR	24.00

Ironwood 6” Stainless Steel Needle Nose



The Ironwood Tool Company 6-inch Stainless Steel Secateurs (IW1400) are engineered for detailed and precise pruning tasks. Crafted from highly durable stainless steel, these secateurs resist rust and maintain a sharp edge for clean, healthy cuts.

- Tool type is Secateurs.
- The length is 6 inches.
- The material is Stainless Steel for rust resistance.
- Features a Needle Nose blade design.
- Includes a Serrated Base for enhanced cutting.

Model	List
IW1400	0.00

Ironwood Small Ratchet Pruner for Easy Cuts



The Ironwood Tool Company Small Ratchet Pruner (IW1401) is engineered for efficiency and comfort, making pruning tasks manageable for all gardeners. This pruner utilizes a powerful ratchet mechanism that cuts in stages.

- Tool type is a Ratchet Pruner.
- Designed with a Small profile.
- Ratchet mechanism provides ease of use.
- Cuts branches up to 5/8 of an inch.
- Ideal for users with smaller hands.
- Designed to reduce physical strain.

Model	List
IW1401	0.00

Ironwood 32” Aluminum Hedge Trimmer



The Ironwood Tool Company 32” Garden Shears (IW1410) are specifically designed for efficient, large-scale hedge maintenance. The long 32-inch handle provides the necessary reach and leverage for shaping tall or deep hedges with ease.

- Tool type is Garden Shears/Hedge Trimmers.
- The length is 32 inches.
- Construction material is Aluminum.
- The aluminum makes them Lightweight and Rust Resistant.

Model	List
IW1410	0.00

Ironwood Geared Bypass Lopper w/ Telescopic



The Ironwood Tool Company Geared Bypass Lopper (IW1420) is designed for powerful, efficient limb trimming and offers exceptional longevity. This lopper features a powerful geared mechanism that significantly increases cutting force.

- Tool type is a Bypass Lopper.
- Features a Geared cutting mechanism.
- Lopper has Replaceable Blades.
- Includes Telescopic Handles.
- Designed for powerful limb and branch trimming.
- The model number is IW1420.

Model	List
IW1420	0.00

Light 2lb High Carbon Steel Ratchet Lopper



The Ironwood Tool Company Ratchet Lopper (IW1423) delivers exceptional cutting power in an incredibly lightweight frame. Weighing only 2 lbs, this lopper minimizes strain during long pruning sessions, making tough jobs easier on the user.

- Tool type is a Ratchet Lopper.
- Lopper weighs 2 lbs.
- Features High Carbon Steel construction.
- Utilizes a Ratchet cutting mechanism.
- Designed for powerful, easy cuts.

Model	List
IW1423	0.00

Ironwood Telescopic Ratchet Branch Lopper



The Ironwood Tool Company Heavy Duty Lopper (IW1425) is an essential tool designed for superior limb and branch cutting. This robust tool is proudly Made In the USA, ensuring high-quality construction and reliable performance.

- Tool is a Limb and Branch Lopper.
- Features a Heavy Duty construction.
- Includes a Telescopic Handle for extended reach.
- Utilizes a 6 Stage Ratchet mechanism.

Model	List
IW1425	0.00

Ironwood Self Sharpening Steel Shears



The Ironwood Tool Company Self Sharpening Shears (IW1433) are built for professional performance and long-term durability. These premium shears are equipped with exceptionally tough hardened steel blades

- Tool type is Shears.
- Blades are made of Hardened Steel.
- Features a Self Sharpening mechanism.
- Includes a Leather Holster.
- The model number is IW1433.

Model	List
IW1433	0.00

Ironwood 10” Diamond Garden Tool Sharpener



The Ironwood Tool Company 10” Diamond Garden Tool Sharpener (IW1490) is designed for efficient and effective tool maintenance. The sharpener features two crucial diamond electroplated sides.

- Sharpener size is 10 inches.
- It is coated with diamond electroplating.
- The round side utilizes 400 grit for damaged edges.
- The fine side utilizes 600 grit for polishing.
- The design is tapered for versatile sharpening.

Model	List
IW1490	0.00

Ironwood (2-Pack) Adjustable Rakes w/



The Ironwood Tool Company Adjustable Rake in a convenient 2-pack listing, ensuring you have the perfect tool ready for various yard tasks or for sharing the workload.

- The listing includes 2 Adjustable Rakes.
- Rakes feature an Adjustable tine width.
- Each rake includes a Padded Handle.
- Designed for lawn and garden cleanup.
- Rakes are sold as a Bundle/Set.

Model	List
IW1549	0.00

Ironwood Waxed Canvas Garden Tool Apron



The Ironwood Tool Company Garden Apron is the ultimate organization solution for gardening enthusiasts. Crafted from easy-care waxed canvas in a natural Clay color, this apron is built for durability and longevity.

- Constructed from easy-care waxed canvas.
- Features metal grommets for strap reinforcement.
- Includes a secure, zippered mobile phone pocket.
- Shoulder straps are padded for comfort.

Model	List
IWAPRONC	0.00

BrushBlade Lineman's Knife – Safe, Easy-Open



The BrushBlade Lineman’s Knife is designed for professionals who need safety and reliability on the job. Its easy one-handed opening works even with gloves, while durable construction ensures long-lasting performance in tough conditions. Perfect for outdoor, utility, and lineman work, it combines practicality, comfort, and dependable functionality in one essential tool

- Safe and easy to: open with gloves

Model	List
BB-2	29.25

BrushBlade Safety Lineman Knife with Wire



The BrushBlade Lineman Knife combines a sharp safety blade and built-in wire brush for fast, efficient, and safe conductor cleaning. Designed for professional linemen, it helps improve electrical connections, reduces manual effort, and ensures precise cleaning up to 1000 MCM conductors. Durable and easy to use, it’s an essential tool for safer, more efficient electrical work

- Blunt tip blade with: recessed cutting area for safe conductor work

Model	List
BB-2S	30.00

Transmission Bell Separator & Staple Remover



This durable 3-in-1 lineman tool is designed to make work easier and safer. It efficiently separates transmission bells, removes staples, and helps streamline on-the-job tasks. Built for professional use, it provides reliable performance, improves workflow, and supports linemen in completing tasks with greater safety and efficiency

- 3-in-1 lineman tool: separates bells and removes staples
- Wedge end slips easily: between bells without causing damage

Model	List
BSSR-1	31.05

Claw Milled Lineman Hammer – New Claw



This durable Claw Milled Lineman Hammer features a new claw design for precise, efficient work. Built for reliability and long-lasting performance, it is ideal for both professional tradespeople and DIY enthusiasts. The hammer combines strength, balance, and versatility, making it a dependable tool for construction, repairs, and everyday tasks

- Large 32oz milled head for: driving lag screws, "J" hooks, and hard heads

Model	List
CMLH-1	46.25

DBWB-1 Lightweight 2-in-1 Wire Brush with



DBWB-1 Lightweight 2-in-1 wire brush with replaceable heads, designed for efficient and easy wire brushing on various surfaces. Its dual-purpose design lets you switch between brushing tasks effortlessly, while the replaceable heads provide long-lasting use and convenience. Perfect for cleaning, rust removal, and surface preparation around home, workshop, or garage projects.

- DBWB-1 2-in-1 wire brush: with replaceable heads for copper and aluminum (up to 1590 MCM)

Model	List
DBWB-1	48.10

Double Flat Wire Brush – 2-in-1 Replaceable,



This durable double flat wire brush features 2-in-1 replaceable heads and a non-conductive design, providing safe, efficient, and long-lasting cleaning for a variety of surfaces. Its strong yet convenient build ensures reliable performance, while the replaceable brushes make maintenance simple and cost-effective, making it ideal for both professional and home usefety Rubber Grip.

- 2-in-1 replaceable wire brushes in: a durable, non-conductive design

Model	List
DFWB-1	22.10

ENOPOLY
DISTRIBUTION · SINCE 2020 · DEALERS ONLY

CALL
561-515-7267

Deviner Vine Removal Tool – Easy Garden Vine



Easily remove unwanted garden vines with the Deviner Vine Removal Tool. Designed for safe, efficient, and effortless outdoor cleanup, it helps maintain a neat garden, protects plants, and reduces manual strain. Perfect for gardeners looking for a reliable tool to manage overgrown vines and keep outdoor spaces tidy without harsh chemicals or complicated equipment.

- Two-prong angled tapered design for: quick vine removal in tight spaces

Model	List
DV-1	56.70

10” Lineman Fuse Plier Multi-Tool: Pliers,



The 10” Lineman Fuse Plier is a versatile, high-quality tool that combines 6 essential tools in 1: pliers, side cutter, 3 wrenches, and fuse cap remover. Perfect for electricians, contractors, and DIY enthusiasts, this multi-tool offers the convenience of multiple functions in a compact design. Ideal for electrical, maintenance, and repair work, it provides durability and precision to handle a variety of tasks with ease

Model	List
FP-1	52.00

Hand J Wire Brush for Shotgun with Universal



The Durable Hand J Wire Brush features a universal attachment, making it an essential tool for maintaining your shotgun. Easily remove residue, dirt, and debris, ensuring smooth performance and longevity of your firearm. Designed for efficiency and durability, this wire brush helps keep your shotgun clean, safe, and ready for use

- Dual Hand J wire brush for: shotgun or hot sticks, fits one or two brushes
- Sure-grip handle for: maximum control and safety

Model	List
HJWB-1	25.20

LED Headlight with Optional Flash Shield



Enhance your visibility and driving experience with our LED Headlight, designed for both day and night use. Featuring an optional Flash Shield for added safety, this headlight ensures a brighter, clearer view on the road. Built to last with durable materials, it offers efficient, long-lasting performance, making it the perfect solution for reliable lighting in any condition. Upgrade today for better visibility and peace of mind on every drive.

Model	List
HL4AA	50.40

J Wire Brush Replacement – Hand & Swivel



“Upgrade your cleaning tools with this durable J Wire Brush replacement, compatible with both Hand and Swivel models. Designed for easy installation, it helps you efficiently clean, scrub, and maintain a variety of surfaces. Perfect for everyday use in homes, workshops, or garages, this replacement brush ensures long-lasting performance and reliable results without damaging your equipment

- Durable replacement brush for: Hand and Swivel J Wire Brushes

Model	List
J1590	10.50

Lockback Lineman Knife – One-Handed



This durable Lockback Lineman Knife features a one-handed opening and pointed blade, designed for reliability and ease of use. Ideal for everyday tasks, work projects, and outdoor activities, it combines safety and convenience, making it a practical tool for professionals and hobbyists alike

- High-grade stainless steel blade for: durability and sharpness
- Pointed tip blade for: precise cutting
- Lockback design for: secure open and close

Model	List
LB-1P	28.18

Lockback Lineman Knife – One-Handed Safety



This durable lockback lineman knife features a one-handed opening, a secure safety blade, and a reliable locking mechanism, making it perfect for everyday utility, professional use, and general tasks. Designed for convenience and safety, it ensures dependable performance for tradespeople, outdoor enthusiasts, and anyone needing a versatile, high-quality cutting tool

- High-grade stainless steel blade for: durability and sharpness

Model	List
LB-2S	34.45

Lockback Lineman Knife – One-Handed



This durable lockback lineman knife features a one-handed opening and a blunt tip for safety, making it ideal for everyday use, outdoor activities, and reliable cutting tasks. Designed for convenience and practicality, it offers a sturdy, easy-to-handle tool for work, camping, and general utility needs without compromising safety

- Lockback lineman knife: with blunt tip for safety
- High-grade stainless steel blade for: durability and sharpness
- One-handed opening with: thumb stud

Model	List
LB-3B	31.85

Lockback Utility Knife with Quick Blade Chang



This durable lockback utility knife features a quick blade change system for safe, efficient cutting. Designed for versatility, it’s perfect for home projects, workshop tasks, and professional use. Its ergonomic design ensures comfort and control, making it ideal for precise cutting, DIY projects, and everyday tasks while maintaining safety and reliability

- Lockback utility knife with: tool-less, quick blade change

Model	List
LB-UK	18.00

Lineman Bucket Bag – Convenient, Protective &



Keep your tools secure and organized with our durable Lineman Bucket Bag, built for convenience, protection, and efficiency on every job. Designed for professional linemen, this bag offers multiple compartments for easy access to tools and accessories, ensuring everything stays in place while you work. Its sturdy construction and functional design make it the perfect solution for everyday field use.

- 12 total pockets: 6 inner and 6 outer for key tools

Model	List
LBB-1	67.50

Lineman Stand-Up Pouch for Tools and



Stay organized with the Lineman Stand-Up Pouch, a durable and compact solution designed to protect and store your tools, accessories, and personal items. Its stand-up design provides easy access, while rugged construction ensures long-lasting use on the job or during everyday activities. Perfect for linemen, electricians, and anyone needing reliable storage and organization for smaller essentials.

- 100% water: and puncture-resistant, holds up to 80 lbs

Model	List
LP-1	9.80

MADI Lineman Dual Compartment Tool & Gear



Durable dual-compartment tool and gear bag with wheels, designed for linemen. Keep your tools and equipment organized and protected while easily transporting them to any job site or during travel. Multiple compartments provide convenient storage for all your essential gear, making setup, access, and transport simple and efficient wherever your work takes you

- Dual compartments separate tools from: gloves, sleeves, and workwear

Model	List
LTB-1	97.50

Large Wire Brush Replacement for Cleaning



“Upgrade your cleaning tools with this durable large wire brush replacement. Perfect for efficient cleaning, rust removal, and surface preparation. Designed to fit most standard brushes, it ensures long-lasting performance and reliable results for all your heavy-duty scrubbing and maintenance tasks.”

- Replaceable: large wire brush liner for easy maintenance
- Fits both ends of: DogBone Dual Wire Brush

Model	List
LWB-1	3.71

MADI Mini FlatRound™ Wire Brush



The flat wire brush can be used on any flat surface, such as pads on the pad-mounted transformer, hylugs and all cable – round to flat connectors. The round wire brush covers conductors up to 1000 MCM which covers most Distribution conductors. The WB-1 Small Wire Brush fits both ends and is easily replaceable. This is the same wire brush that fits the BrushBlade™ Lineman Knife. The MINI FlatRound™ Wire Brush is durable, lightweight (weighs less than ½ pound) and is made of

Model	List
MFRWB-1	31.50

Milled Lineman Hammer – Fiberglass Handle,



Tackle tough jobs with this durable milled lineman hammer featuring a non-conductive fiberglass handle for safety, a longer grip for comfortable two-handed control, and a large head designed for easily driving lag screws. Built for strength and reliability, it offers precise handling and dependable performance on demanding tasks, making it an essential tool for professionals and DIY enthusiasts alike

Model	List
MLH-1	46.25

MADI 6ft Fiberglass Folding Rule with Center



Professional MADI 6ft fiberglass rule for linemen. Features red center-point markings for precise drilling and 1/16-inch graduations. Durable glass-reinforced nylon build with stainless steel hinges for all-weather use.

Model	List
MPFR-6	17.50

Pole Cradle & Pad for Enhanced Convenience



Boost your workflow with our Pole Cradle & Pad, crafted to enhance convenience, comfort, and productivity. Designed for professionals, it offers reliable support during extended use, helping you work more efficiently and comfortably. Whether you're working on-site or in a workshop, this durable and practical solution ensures optimal performance. A must-have tool for anyone seeking reliable support and increased productivity

Model	List
PC-1	587.50

Multi-Purpose Pocket Knife with Strap Cutter



This durable multi-purpose pocket knife comes with a built-in strap cutter and wire stripper, making it ideal for everyday tasks, DIY projects, outdoor adventures, camping, hiking, and handy repairs. Compact and versatile, it’s designed for convenience and reliability, providing a safe and practical tool for anyone who needs a reliable all-in-one solution for cutting, stripping, and general utility use.

Model	List
PK-2	13.65

Pad Mount Lid Lifter – Prevent Back Strain &



Our Pad Mount Lid Lifter is an ergonomic solution designed to make lifting heavy lids easier and safer. By reducing back strain and minimizing the risk of injury, this lifter promotes better safety practices and enhances workplace efficiency. Ideal for any environment where pad mount lids need to be lifted regularly, it helps prevent unnecessary physical stress, ensuring a safer, more productive workplace for your team

Model	List
PMLL-1	175.00

Penta Socket Driver with Drill Adapter – Hand &

The durable Penta socket driver with drill adapter is designed for use with both hand and power tools, making it ideal for a variety of fastening and repair tasks. Its versatile design allows easy installation and removal of fasteners, helping you complete home or professional projects efficiently and reliably

- Penta Socket Driver compatible with hand and power tools
- Removable 3/8" drill adapter
- Removable 3/4" Penta socket
- Impact-rated for durability

Model	List
PSD-1	47.73

OneFlip Pointed Lineman Knife with Sharp Tip



Durable OneFlip Pointed Lineman Knife features a sharp tip blade designed for precision cutting and dependable performance. Ideal for electricians, tradespeople, and professionals who need a reliable tool for everyday tasks, this knife combines safety, control, and durability, making it a versatile addition to your toolkit for cutting wires, opening packages, and handling detailed work efficiently

- High-grade stainless steel blade for: maximum durability and sharpness

Model	List
PTOLK-1P	27.00

OneFlip™ Safety Lineman Knife – No-Cut Blade,



Work safely and efficiently with the OneFlip™ Lineman Knife. Designed for professionals, it features a push-to-open mechanism, a no-cut safety blade for injury prevention, and durable stainless steel construction for long-lasting reliability. Perfect for electricians and tradespeople who need a dependable, safe, and easy-to-use tool on the job

- High-Grade Stainless Steel: Durable and maintains sharpness

Model	List
PTOLK-2S	29.40

OneFlip Lineman Tool with Blunted Tip –



The OneFlip™ Lineman Tool features a safe blunted tip, designed for durability and everyday practical use. Ideal for utility tasks, DIY projects, or collectors who value high-quality, versatile tools. Its ergonomic design ensures comfort and control, making it a reliable companion for work or hobby purposes without compromising safety

- High-grade stainless steel for: long-lasting durability

Model	List
PTOLK-3B	27.00

OneFlip™ Lineman Knife – Straight Drop Point



Durable OneFlip™ Lineman Knife features a straight drop point blade with a sharp pointed tip, ideal for precise cutting, electrical work, and everyday utility tasks. Ergonomically designed for comfort and control, this versatile knife is perfect for professionals and DIY enthusiasts who need a reliable, high-quality cutting tool

- High-grade stainless steel blade for: durability and sharpness
- Straight drop point blade with: pointed tip for precise cutting

Model	List
PTOSK-5	27.00

2 Inch Safety Bucket Hooks for Fall Protection



Our durable safety bucket hooks are specifically designed for reliable fall protection, offering secure attachment in various environments. Perfect for use in construction, industrial, and other high-risk work areas, these hooks help improve safety by ensuring equipment stays in place. Engineered for strength and dependability, they provide peace of mind in demanding work conditions, making them an essential tool for workplace safety

Model	List
SBH-2	14.00

3 Inch Safety Bucket Hooks for Fall Protection



Our durable safety bucket hooks are specifically designed for reliable fall protection, offering secure attachment in various environments. Perfect for use in construction, industrial, and other high-risk work areas, these hooks help improve safety by ensuring equipment stays in place. Engineered for strength and dependability, they provide peace of mind in demanding work conditions, making them an essential tool for workplace safety

Model	List
SBH-3	15.40

Swivel J Wire Brush with Universal Shotgun



This durable Swivel J wire brush comes with a universal shotgun attachment, making it ideal for tough scrubbing and efficient cleaning on a variety of surfaces. Its swivel design ensures easy maneuverability, reaching corners and hard-to-access areas for a thorough clean. Perfect for both home and professional use, it delivers reliable performance without damaging surfaces.

- Adjustable swivel: action locks into 3 angles or floats freely for smooth brushing

Model	List
SJWB-1	44.20

Smooth Lineman Hammer – Professional



The Durable Smooth Lineman Hammer is crafted for professional electrical and utility work, offering reliability, strength, and precision. Built to handle demanding jobsite tasks, it provides a dependable and safe tool for linemen and utility workers who need performance they can trust every day

- Smooth Lineman Hammer built for: professional linemen
- Small staple: starter head with integrated staple puller (replaceable, 5/64" Allen key)
- Integrated: "J" hook remover

Model	List
SLH-1	46.25

All-Steel Milled Lineman Hammer – Durable,



Engineered specifically for linemen, this all-steel milled hammer combines durability, precise control, and reliable power. Its robust construction ensures long-lasting performance on demanding jobs, making it a dependable tool for professional use. Ideal for handling tough tasks safely and efficiently, it delivers consistent results day after day

- Single-piece forged steel handle and head for: extreme durability

Model	List
SMLH-1	58.75

Staple Remover & Multi-Purpose Tool for



Durable staple remover and multi-purpose tool designed for digging staples, holding conductors, and simplifying office, workshop, or home tasks. Made with sturdy materials for reliable use, this versatile tool helps you remove staples efficiently, organize wires, and handle small tasks with ease, making it a practical addition to any workspace or tool kit

- Durable: staple remover and multi-purpose tool

Model	List
SR-1	25.20

Slot Socket Plus – Impact-Rated Tool for Wing



The durable, impact-rated Slot Socket Plus tool provides excellent visibility and reliable performance for a variety of applications. Ideal for wing nuts, eye bolts, and clamp use, it delivers versatility, strength, and precision, making it a practical choice for professionals and DIY enthusiasts alike

- Impact-rated for: durability and heavy-duty use
- High visibility ID band for: easy spotting in low light
- Multi-use for: wing nut and eye bolt clamp applications

Model	List
SS-2	46.00

Tri-Penta Wrench – 3-in-1 Multi-Use Tool

The Tri-Penta Wrench is a versatile 3-in-1 tool designed to handle multiple tasks with ease. Its compact design saves space while providing reliable performance for everyday projects. Perfect for home, DIY, or on-the-go use, this all-in-one tool makes repairs, adjustments, and maintenance simple, efficient, and convenient

- 3-in-1 Functionality: Screwdriver, Penta Wrench, and Hand Hole Lid Lifter in one tool

Model	List
TP-1	47.73

Small Wire Brush Replacement for



This small wire brush replacement is designed to fit all BrushBlades and mini flat round brushes, making it easy to maintain and clean your tools. Crafted for reliability, it helps remove dirt, rust, and debris effectively, ensuring your brushes stay in optimal condition. Ideal for regular maintenance and keeping your equipment performing well without compromising quality or safety

- Replaceable small: wire brush liner fits all BrushBlades

Model	List
WB-1	3.23

Yellow Solid Color Tape 4"

Try our patented Mighty Line Safety Floor Tape, 4 inch by 100 foot yellow industrial floor marking tape. Our Mighty Line floor tapes come with a 3 year limited warranty. Our Mighty Line peel and stick floor tapes have beveled edges and can be used in industrial facilities. Mighty Line Yellow floor tape is great for 5s, lean manufacturing, six sigma, and floor marking tape applications.

Model	List
4RY	75.00

Digital Tire Inflator Gauge



Milton® 555e digital tire inflator is innovatively designed to quickly and easily inflate or deflate tire pressure with precision, allowing the technician/customer to save tremendous amounts of time. Accurate and consistent tire pressure monitoring will extend the life of your tires, minimize excessive tire wear, optimize fuel consumption and create a smoother and safer ride. The 555e digital inflator gauge versatility allows you to monitor and inflate tires ranging from your everyday commute car, to trucks,

Model	List
555E	155.99

Techline 17mm Insert Tee - 50 pc

Expand and customize your drip irrigation system with the Netafim Techline 17mm Insert Tee, a versatile and durable fitting designed for 17mm tubing. This 3-way connector makes it easy to create branch lines, ensuring efficient water distribution for gardens, landscaping, and commercial irrigation projects. The Netafim Techline® tee is used to branch off a Netafim Techline® HCVXR, HCVXR-RW/RWP, CV, DL, RW, and RWP driplines and PE tubing.

Model	List
TLTEE-50	26.25

ENOPOLY
DISTRIBUTION · SINCE 2020 · DEALERS ONLY

CALL
561-515-7267

P-200 Plumbing, Gas & Hvac Flashing Panel

Plumbing, Gas & HVAC Flashing Panel for Wall Penetration, Fits 2 Inch to 2-1/2 Inch Pipes (Copper, Rigid, PVC), 11-1/8 Inch x 11-1/8 Inch x 3/32 Inch. Also used with electrical pipes through brick and stone veneers

- Reduces liability
- Stops air leakage
- Helps to prevent water intrusion
- Economical — saves time and labor
- Eliminates the need for sealants
- Non-corrosive — non-conductive

Model	List
P-200	14.99

HG 5000 E

steinel



Our most powerful tool, the HG 5000 E, is easily changeable in the field and integrates SmartChip technology, allowing the heat gun to recalibrate to a new element automatically. InteliTemp™ controls enable professionals to select target temperatures in 10°F increments. The heat gun includes a folding box.

- Powerful 230 V heat gun with 28 cfm output
- Fully electronic temperature and airflow control

Model	List
104201504	0.00

Professional Heat Gun - HL 2020 E

steinel

The electronically controlled HL 2020 E is the choice of experts everywhere. Delivering 1,600 watts of power, this tool provides convenient handling with its LCD display. The HL 2020 E features precision adjustable heat and a powerful blower for tasks ranging from heat shrinking tubes and sleeves on to cables, welding, and other challenging jobs.

- Higher durability (+20%)
- Optimized weight balance

Model	List
110025597	220.00

HG 2520 E Case

steinel



Experience STEINEL’s strongest pistol grip hot air tool. Ideal for construction site use, the HG 2520 is a precision tool featuring a powerful, extremely durable brushless motor that produces hot air up to 3,000 Pa.

- One hand toggle temperature control (10°F intervals)
- Easy to read LCD display
- Easy adjust airflow rate (between 2-13 cfm)
- 4 individually tailored programs
- Weighs only 1.85 lbs
- Professional standard nozzles
- Restart protection

Model	List
110025599	0.00

Electronics Kit: HG 2320 E

steinel



Includes accessories for heat shrink tubing, connectors, and de-soldering circuit boards

- 9mm Reflector
- 14mm Reflector
- 39mm Reflector
- 9mm Reducer
- Heavy Duty Case

Model	List
110051533	0.00

TORREY LPC40L Electronic Price Computing

TORREY

Short on counter space but need a reliable price computing scale? The TORREY L-PC-40L is the perfect solution! With a compact 9″ x 12″ footprint, it delivers powerful functionality without taking up much room. Ideal for markets, delis, grocery stores, butcher shops, bakeries, and produce stands, this scale is designed for hassle-free maintenance.
It features an intuitive keypad and dual displays for effortless calculations, along with 8 direct-access memory keys for

Model	List
L-PC-40L HS	240.00

ToughBuilt Fastener Bags 3pk Mesh Top Zip



Engineered for professional contractors, this ToughBuilt 3-pack offers heavy-duty fastener bags in three practical sizes. Each bag features durable construction with mesh windows for easy content identification and convenient top-mounted zippers for secure access. The TB-193E set delivers exceptional organization and reliability for nails, screws, and other fasteners in demanding work environments.

Model	List
TB-193E	17.99

ToughBuilt Utility Pouch 7 Pockets Clip



The ToughBuilt TB-236-7 Utility Plus Pouch combines professional-grade durability with exceptional organization. Featuring seven strategically placed pockets plus a rear pocket flap, this heavy-duty pouch includes a dedicated notebook pocket and convenient tape measure clip. Engineered for tradespeople who demand reliability, its robust construction withstands jobsite rigors while providing efficient access to essential tools and materials.

Model	List
TB-236-7	24.99

Utility Pouch



This versatile utility pouch offers practical storage for essential items with its durable construction and thoughtful design. Multiple compartments maximize organization while the secure closure system prevents contents from shifting during movement. Ideal for professionals requiring quick access to tools, tech accessories, or personal items throughout the day.

- Rugged build for everyday use
- Multiple compartments for organized storage

Model	List
TB-30	14.99

ToughBuilt Pro Framer Rig Adj Durable



The ToughBuilt Pro Framer Suspension Rig (TB-301-6) offers heavy-duty support, adjustable fit, and smart pocket placement for pro-level tool organization. Built tough for demanding jobsites.

- Heavy-Duty: Secures tools with padded pouches, steel buckle, and reinforced points
- Jobsite-Ready: Plastic-walled pockets, padded belt, and suspenders for even load
- Versatile Storage: 25 pockets, dual hammer loops, and sleeves for nail tools

Model	List
TB-301-6	149.00

ToughBuilt Pro Framer Rig Adj Durable



The ToughBuilt Pro Suspension Rig (TB-302-6) offers durability and functionality for carpenters. With multiple pockets for tool organization and an adjustable, comfortable fit, it ensures all-day wear and easy tool access on demanding jobsites.

- Heavy-Duty: Secures tools with padded pouches, steel buckle, and reinforced points
- Jobsite-Ready: Structured pockets, padded belt, and suspenders for comfort
- Versatile: 25 pockets/loops, dual-ring hammer loops

Model	List
TB-302-6	119.00

ToughBuilt Carpenter Belt 2 Hammers Adj



The ToughBuilt TB-303-4 Carpenter Tool Belt offers durability, multiple pockets, and dual hammer holders. Its adjustable fit and rugged design ensure comfort and performance on tough jobsites.

- Heavy-Duty: 2 roomy pockets for easy tool access
- Versatile Fit: Fits 32"–48" waist; includes 2 hammer holders
- Easy to Use: Lightweight with quick on/off design
- Durable: 1680D fabric and rivet-reinforced build
- USA Quality: Designed and tested in the USA; lifetime warranty

Model	List
TB-303-4	89.99

ENOPOLY
DISTRIBUTION · SINCE 2020 · DEALERS ONLY

CALL
561-515-7267

ToughBuilt Framer Rig w/ Pockets Heavy



The ToughBuilt TB-303-6 Framer Rig offers heavy-duty support, ergonomic comfort, and customizable pockets for efficient tool organization and reduced jobsite fatigue.

- Ergonomic Design: Moisture-wicking mesh and weight-distributing suspenders
- Heavy Duty: Six-layer construction with ClipTech pouch and reinforced stress points
- Comfortable: Natural fit for all-day wear. Ideal for framers and handymen

Model	List
TB-303-6	119.00

ToughBuilt Handyman Belt 12 Pockets Heavy



The ToughBuilt TB-304-4 Handyman Tool Belt features 12 pockets, heavy-duty materials, and an ergonomic design for easy tool access and reduced strain—ideal for pros and DIYers.

- Durable: 12 pockets for organized tool access
- Versatile: Fits 32"–48", includes hammer holder & clip
- Convenient: Quick-release, lightweight design
- USA Made: Designed and tested in the USA
- Jobsite Tough: Built to handle tough conditions

Model	List
TB-304-4	59.99

ELECTRICIAN POUCH



This durable Electrician Pouch offers organized storage for essential tools like pliers, strippers, and tape. Its ergonomic design ensures comfort and quick access, boosting efficiency on the job.

- Optimized Organization: Holds essential electrical tools and components
- Durable Build: Reinforced stitching and tough materials for long-lasting use
- Smart Storage: Compartments for pliers, strippers, screwdrivers, and tape

Model	List
TB-314-2	54.99

Utility Pouch + Belt



This Utility Pouch + Belt system offers secure tool storage and all-day comfort. With reinforced compartments and an adjustable, load-balancing belt, it's ideal for pros needing organized, accessible gear on the job.

- All-in-One System: Utility pouch paired with adjustable belt
- Ergonomic Design: Reduces strain with balanced weight distribution
- Secure Storage: Multiple compartments with reinforced stitching

Model	List
TB-316-2	49.99

Padded Work Belt



Designed for all-day comfort, this Padded Work Belt features high-density, moisture-wicking foam to reduce fatigue. Reinforced stitching and durable materials ensure support and load distribution, with an adjustable fit for any body type.

- Superior Comfort: Strategic cushioning reduces pressure points and fatigue
- Ergonomic Design: High-density, moisture-wicking foam for extended wear

Model	List
TB-43A	24.99

GELFIT BACK SUPPORT BELT - LARGE



The GELFIT Back Support Belt (Large) offers ergonomic lumbar support with contoured gel inserts for targeted compression. Breathable, moisture-wicking fabric and adjustable straps ensure comfort and a custom fit. Ideal for reducing strain during lifting and repetitive tasks.

- Ergonomic Protection: Proprietary gel cushioning for lumbar stabilization
- Contoured Gel Inserts: Conforms to your anatomy for targeted compression

Model	List
TB-45G-L	34.99

GELFIT BACK SUPPORT BELT



The GELFIT Back Support Belt features ergonomic gel inserts for targeted lumbar compression and flexibility. Its breathable, moisture-wicking fabric ensures comfort, while adjustable tension allows for custom support. Designed to maintain spinal alignment and reduce fatigue during physical exertion.

- Ergonomic Support: Gel inserts conform to individual lumbar anatomy
- Targeted Compression: Provides support while maintaining flexibility

Model	List
TB-45G-M	34.99

UNIVERSAL SUSPENDERS



These Universal Suspenders transfer weight from the waist to the shoulders for enhanced comfort. Made with durable elastic webbing and reinforced attachment points, they allow full mobility while reducing lower back strain. Adjustable design fits various tool belts and work pants.

- Advanced Load Distribution: Transfers weight from waist to shoulders for comfort
- Durable Construction: High-tensile elastic webbing and reinforced attachment points

Model	List
TB-51D	19.99

Modular Hammmer Loop



The Modular Hammer Loop offers secure tool retention with a high-density polymer design and reinforced stress points. Its modular attachment system allows customizable positioning on tool belts, while the specialized angle ensures easy, one-handed retrieval and prevents accidental dislodging. Ideal for efficient, safe hammer access.

- Secure Tool Retention: High-density polymer construction with reinforced stress
- points

Model	List
TB-52	12.99

24in wall organizer



This 24-inch wall organizer maximizes space with a modular design and reinforced attachment points. Featuring graduated compartments for easy inventory and quick tool retrieval, it's made from impact-resistant materials with corrosion-resistant hardware. The ergonomic layout ensures efficient access to frequently used items.

- Space-Efficient Design: 24-inch wall organizer with a precision-engineered mounting system

Model	List
TB-53	24.99

Shoulder Strap



This ergonomic shoulder strap features advanced load distribution with contoured padding to reduce pressure points. The elastic webbing adapts to movement while maintaining tension, and reinforced attachment points ensure durability. Its anatomically designed curvature evenly distributes weight, ideal for professional use with sustained carrying capacity and improved mobility.

Model	List
TB-55-B	14.99

Large Grid Notebooks 2-Pack



This 2-pack of Large Grid Notebooks features precision-engineered graph paper for technical documentation and planning. With acid-free, archival-quality paper and enhanced opacity to prevent bleed-through, the notebooks have durable binding that allows pages to lay flat. The moisture-resistant cover ensures stability in varying conditions. Ideal for scale drawings, data organization, and precise notation systems.

Model	List
TB-56-L-2	21.99

ENOPOLY
DISTRIBUTION · SINCE 2020 · DEALERS ONLY

CALL
561-515-7267

12in Massive Mouth Bag



The 12-inch Massive Mouth Bag features a wide-aperture design for easy access and enhanced durability. Made with high-denier fabric and reinforced stress points, it maintains its shape during use. The interior is strategically compartmentalized to prevent item migration, while precision-stitched seams and industrial-grade hardware ensure reliable performance.

- Precision-engineered graph paper for technical documentation and spatial planning

Model	List
TB-60-12	59.99

16in Massive Mouth Bag



The 16-inch Massive Mouth Bag offers easy access to large tools with its expanded opening. Built with abrasion-resistant materials and reinforced stress points, it ensures durability and protects contents. The weight distribution system reduces carrying fatigue, while the gusset design prevents deformation, making it ideal for frequent access to bulky equipment in demanding environments.

Model	List
TB-60-16	69.00

20n Massive Mouth Bag



The 20-inch Massive Mouth Bag offers easy access with a rigid, collapse-resistant opening. Made from industrial-grade materials, it provides durability and optimized weight distribution. The internal compartments prevent content migration, and the ergonomic design reduces carrying fatigue, making it ideal for transporting larger tools and equipment.

- 20-inch capacity for larger tools and components

Model	List
TB-60-20	79.00

26n Massive Mouth Bag



The 26-inch Massive Mouth Bag features high-tensile synthetic materials and reinforced stress points for durability. Its self-supporting opening provides maximum access, while internal load stabilization prevents shifting. The bag's strategic compartments ensure organized storage, and the ergonomic carrying system reduces fatigue during extended use. Ideal for larger tools and components in demanding environments.

Model	List
TB-60-26	129.00

30n Massive Mouth Bag



The 30-inch Massive Mouth Bag offers maximum storage with a wide, stiffened opening for easy access. Made from industrial-grade, abrasion-resistant materials, it stays stable under heavy loads. Its reinforced base protects against dirt and moisture, while internal load distribution prevents shifting. An ergonomic carry system reduces fatigue during long use—ideal for demanding professional tasks.

- 30-inch capacity for maximum storage and equipment access

Model	List
TB-60-30	119.00

Tool Backpack



This Tool Backpack features ergonomic load distribution, padded shoulder straps, and a ventilated back panel for comfort during extended use. Its reinforced structure and abrasion-resistant materials ensure durability, while specialized compartments keep tools secure and organized, even in demanding environments.

- Ergonomic load distribution reduces strain during long wear
- Contoured, padded shoulder straps for added comfort

Model	List
TB-66C	99.99

12 BUILDER BAG



The 12" BUILDER BAG is built for tough job sites with reinforced seams, abrasion-resistant fabric, and a durable, moisture-resistant base. Its wide opening allows easy loading, while strategically placed handles reduce lifting strain. Sized for standard materials, it offers strong, reliable performance for demanding construction tasks.

- Reinforced load-bearing seams for extreme job site durability
- High-denier synthetic fabric offers superior abrasion resistance

Model	List
TB-77-12	24.99

12" Modular Tote



The 12" Modular Tote offers customizable organization with reconfigurable dividers and expandable attachment points. Built from industrial-grade materials, it stays durable under heavy loads. A reinforced base adds stability and protection, while ergonomic handles and a wide opening ensure easy access. Compatible with modular storage systems for efficient workflow.

- Reconfigurable dividers adapt to specific workflow needs

Model	List
TB-81-12	99.99

18" Modular Tote



The 18" Modular Tote offers high capacity with reinforced structure for heavy loads. Made from durable materials, it features modular attachment points for custom inserts and tools. Its ergonomic handles, stable base, and optimized design prevent shifting and support efficient organization. Ideal for demanding job sites and seamless system integration.

- 18" size offers enhanced storage capacity for larger tools and gear

Model	List
TB-81-18	129.00

30" Modular Tote



The 30" Modular Tote offers high capacity with reinforced structure for maximum load support. Made from durable, abrasion-resistant materials, it features modular attachment points for custom components. Its load distribution system and stable base ensure easy transport and protection in harsh environments. Perfect for specialized professional needs.

- High Capacity: 30" size with reinforced structure for maximum load support

Model	List
TB-81-30	179.00

3 PACK - FASTENER BAGS



This 3-Pack Fastener Bags set is designed for efficient small component storage. Each bag features secure closures, puncture-resistant material, and transparent sections for easy inventory. The graduated sizes fit various fasteners and maintain organization during transport. Reinforced for durability, these bags integrate with larger organizational systems for streamlined access.

Model	List
TB-94-M-3	19.99

DOCUMENT BAG



This Document Bag offers advanced protection for critical paperwork in tough environments. Made with moisture-resistant materials and precision-sealed seams, it guards against contaminants while preserving document integrity. The specialized closure minimizes exposure to humidity and particles, and the transparent face allows easy content identification. Ideal for securely transporting documents in variable field conditions.

Model	List
TB-95-12	14.99

ENOPOLY
DISTRIBUTION • SINCE 2020 • DEALERS ONLY

CALL
561-515-7267

StackTech Work Surface

TOUGHBUILT

The StackTech Work Surface delivers professional-grade durability and ergonomic design for optimal workspace efficiency. Engineered with premium materials to withstand heavy daily use while maintaining structural integrity. Its precision-crafted dimensions and thoughtful features create an ideal environment for productivity, whether in commercial settings or high-performance home offices.

- Durable: Built for heavy daily use with lasting structural integrity

Model	List
TB-B1-A-10	69.99

StackTech Cliptech Bar

TOUGHBUILT



The StackTech Cliptech Bar represents advanced workspace organization technology with precision-engineered attachment mechanisms. This modular component integrates seamlessly with compatible StackTech systems,

- Advanced organization: Precision-engineered for secure accessory mounting
- Modular integration: Seamlessly fits with StackTech systems
- Durable build: Aerospace-grade materials for strength and longevity

Model	List
TB-B1-A-30	24.99

XL Cliptech Bar

TOUGHBUILT

The XL CLIPTECH BAR extends functionality with its expanded dimensions, offering superior attachment capacity for demanding workspace configurations. Engineered with high-tensile materials, this oversized mounting solution accommodates multiple accessories simultaneously without compromising structural integrity

- Extended capacity: Larger size supports multiple accessories at once
- High-strength build: Made with high-tensile materials for durability

Model	List
TB-B1-A-30W	34.99

StackTech Cord Wrap

TOUGHBUILT



The StackTech Cord Wrap offers sleek, stress-free cable management with a precision-engineered design. Made from advanced polymers, it reduces clutter and protects cable integrity. Its proprietary attachment system integrates smoothly with the StackTech ecosystem for clean, efficient routing in professional setups.

- Precision-engineered design for sophisticated cable management
- Advanced polymer composites ensure durability and flexibility

Model	List
TB-B1-A-31	24.99

StackTech Roll Holder

TOUGHBUILT

The StackTech Roll Holder delivers reliable, controlled dispensing with a precision-balanced tensioning system. Built for various roll sizes, it ensures smooth operation and prevents material fatigue. Its corrosion-resistant, self-adjusting design performs consistently in demanding environments—ideal for workflow-critical applications.

- Precision-balanced tensioning system for smooth, controlled dispensing
- Supports various roll sizes and weights with consistent performance

Model	List
TB-B1-A-32	24.99

Magnetic Bar

TOUGHBUILT



The MAGNETIC BAR uses high-density neodymium magnets for strong holding power in a sleek design. Precision-machined surfaces and strategic magnet placement securely hold ferrous tools while ensuring easy access. Its corrosion-resistant coating ensures reliable performance, optimizing workspace organization and speeding up tool retrieval.

- High-density neodymium magnets for exceptional holding power

Model	List
TB-B1-A-33	49.99

StackTech Hand Tool Holder - Color Box - Bulk

TOUGHBUILT

The StackTech Hand Tool Holder offers durable, organized storage with color-coded compartments for quick tool access. Made from impact-resistant polymer, it withstands tough environments while maintaining shape. Its proprietary mount integrates with the StackTech ecosystem for efficient, ergonomic workspace setups.

- Precision-engineered compartmentalization for organized tool storage
- Color-coded sections enable fast, intuitive tool identification

Model	List
TB-B1-A-34	49.99

"4X Long Long Tool Handle

TOUGHBUILT

The 4X Long Tool Handle provides superior leverage and reach with its extended design and optimized fulcrum. Made from aerospace-grade composites, it handles high torque while reducing fatigue. An ergonomic, vibration-dampening grip ensures control, and its secure connection system fits seamlessly with compatible tools—ideal for tough, hard-to-reach tasks.

- Extended geometry and optimized fulcrum for superior leverage

Model	List
TB-B1-A-35	59.99

StackTech Flood Light

TOUGHBUILT

The StackTech Flood Light delivers powerful, precise LED illumination with adjustable optics for shadow-free coverage. Its advanced thermal and power management systems ensure long-lasting, stable performance in tough environments—ideal for professionals needing clear, reliable lighting in critical workspaces.

- Advanced LED array with specialized optics for precision illumination

Model	List
TB-B1-A-51	59.99

StackTech Tumbler w/ Holder

TOUGHBUILT

The StackTech Tumbler w/ Holder features vacuum-insulated double-wall construction to keep drinks hot or cold. Its secure, evenly balanced mount ensures stability without blocking access. Made from corrosion-resistant materials with a spill-resistant lid, it offers reliable hydration without disrupting workflow.

- Vacuum-insulated to keep drinks hot or cold
- Secure, stable holder with even weight distribution
- Durable, corrosion-resistant build

Model	List
TB-B1-A-52	44.99

StackTech Level Holder / Long Tool Holder

TOUGHBUILT

The StackTech Level/Long Tool Holder offers dual functionality with a precision retention system for both measuring tools and long implements. Its reinforced mount evenly distributes load, while non-marring surfaces protect tools—ensuring organized, damage-free access and maximizing workspace efficiency.

- Dual-function design for precision tools and long implements
- Specialized shape ensures tool protection and easy access

Model	List
TB-B1-A-54	24.99

2LB Ice Pack

TOUGHBUILT



The 2LB Ice Pack features a precision gel matrix and durable, flexible polymer shell for consistent, long-lasting cooling. Its leak-resistant, non-toxic design ensures safe, reliable temperature control—ideal for temperature-sensitive applications.

- Optimized thermal transfer via precision gel matrix
- High-density polymer exterior resists punctures and stays flexible in cold
- Consistent cooling across entire surface area

Model	List
TB-B1-A-92	29.99

ENOPOLY
DISTRIBUTION · SINCE 2020 · DEALERS ONLY

CALL
561-515-7267

Stacktech Tool Suitcase Box

TOUGHBUILT

The StackTech Tool Suitcase Box offers durable protection with impact-resistant construction and a sealed design. Reinforced for strength and organized internally, it features an ergonomic handle and balanced weight for comfortable transport. Its secure, one-handed latch ensures quick access—ideal for professionals on the go.

- Impact-resistant polymer construction for durable protection
- Reinforced structure at stress points for added strength

Model	List
TB-B1-B-30	84.99

Stacktech Large Tool Box

TOUGHBUILT

The StackTech Large Tool Box offers durable, high-capacity storage with impact-resistant polymers and water-resistant seals. Its customizable compartments and reinforced locks protect tools and enhance organization, making it ideal for professionals needing reliable, efficient tool management in tough environments.

- IHigh-capacity design with optimized load distribution
- Impact-modified polymers ensure durability and dimensional stability

Model	List
TB-B1-B-50	99.99

Stacktech Compact Half Tool Box

TOUGHBUILT



The StackTech Compact Half Tool Box offers space-efficient, durable storage with reinforced construction and versatile internal layout. Its interlocking system enables expandable, modular setups, while corrosion-resistant materials and water-deflecting seals protect tools—ideal for professionals needing compact, reliable storage.

- Optimized storage with a compact, space-saving design
- Reinforced structure ensures strong load-bearing capacity

Model	List
TB-B1-B-60C	79.99

StackTech XL Tool Box

TOUGHBUILT

The StackTech XL Tool Box offers large capacity with reinforced support for heavy loads. Its customizable compartments maximize space, while advanced seals protect against moisture and dust. A heavy-duty latch ensures secure closure, making it ideal for demanding professional use.

- Exceptional capacity with expanded dimensional design
- Reinforced structural framework with load-optimized support ribs
- Adaptable compartmentalization for diverse tool profiles

Model	List
TB-B1-B-70	149.00

Stacktech Rolling Tool Box

TOUGHBUILT

The StackTech Rolling Tool Box combines durable, mobile storage with reinforced corners, a telescoping handle, and smooth ball-bearing drawers. Its modular design ensures efficient, customizable tool access for tough job sites.

- Professional-grade durability with reinforced corners
- Smooth mobility via telescoping handle and ball-bearing drawer slides
- Built to withstand tough job site conditions

Model	List
TB-B1-B-70R	149.00

StackTech Compact Hard Cooler

TOUGHBUILT



The StackTech Compact Hard Cooler offers superior thermal retention with precision insulation and a vapor barrier. Its durable rotomolded design includes a pressure-release valve, non-slip feet, military-grade handles, and an airtight freezer-grade gasket for extended temperature control.

- Superior thermal retention with precision insulation and vapor barrier technology
- Rotomolded construction for exceptional durability

Model	List
TB-B1-C-60C	129.00

StackTech 40-Quart Hard Cooler

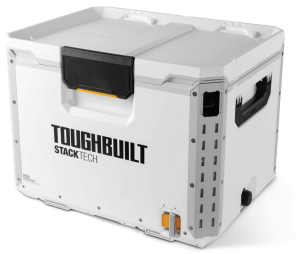

The StackTech 40-Quart Hard Cooler features rotomolded construction and commercial insulation to keep ice for up to 5 days. UV-resistant with T-latches, a freezer-grade gasket, pressure-release valve, non-marking feet, and ergonomic handles, it's built for tough outdoor use.

- UV-resistant materials for durability in harsh sunlight
- T-latch closures and freezer-style gasket for secure, airtight sealing
- Integrated pressure-release valve for safe pressure management

Model	List
TB-B1-C-70	269.00

StackTech 1-Drawer Tool Box



The StackTech 1-Drawer Tool Box offers compact, durable storage with a smooth-sliding drawer for quick access and efficient tool organization—ideal for professionals.

- Compact design for efficient tool organization
- Durable construction built to last
- Single drawer for quick access to frequently used tools
- Precision-engineered slides ensure smooth operation under heavy loads
- Ideal for professionals needing systematic, space-saving storage

Model	List
TB-B1-D-30-1	114.99

StackTech XL 3-Drawer Tool Box

The StackTech XL 3-Drawer Tool Box offers heavy-duty, triple-tier storage with smooth ball-bearing drawers and a reinforced build. Designed for high-demand use, it ensures easy access and reliable organization for professional tools.

- Triple-tier storage for superior organization
- Industrial-grade construction for maximum durability
- Three precision drawers with ball-bearing slides for smooth, heavy-load operation

Model	List
TB-B1-D-70-3	179.00

XL 1-Drawer Box - Locking

The XL 1-Drawer Locking Box offers secure, high-capacity storage with a durable build and precision lock. Its single, spacious drawer provides easy access while protecting tools in demanding environments—ideal for professionals needing secure, large-volume storage.

- Expanded format with high-capacity single drawer for larger tools
- Professional-grade security with precision locking mechanism
- Reinforced construction built for demanding environments

Model	List
TB-B1-D-71	179.00

XL 2-Drawer Box - Locking

The XL 2-Drawer Locking Box offers secure, high-capacity storage with dual drawers of varying depth for efficient organization. Its reinforced build and precision slides handle heavy loads, while the integrated lock protects valuable tools—perfect for professional use.

- Dual high-capacity drawers with differential depths for optimized storage
- Integrated locking mechanism provides enhanced security
- Reinforced chassis ensures durability in demanding conditions

Model	List
TB-B1-D-72	189.00

XL 3-Drawer Box - Locking

The XL 3-Drawer Locking Box offers secure, heavy-duty storage with three drawers of graduated depth for organized tool access. Its all-drawer locking system and reinforced construction ensure durability and protection—ideal for demanding professional environments.

- Triple-tier drawer layout with graduated depths for organized storage
- Advanced locking system secures all drawers simultaneously

Model	List
TB-B1-D-73	199.00

ENOPOLY
DISTRIBUTION · SINCE 2020 · DEALERS ONLY

CALL
561-515-7267

XL 4-Drawer Box - Locking

TOUGHBUILT

The XL 4-Drawer Locking Box offers secure, durable storage with four spacious drawers for organized access to valuables. Its strong build and reliable lock ensure long-term protection and easy access for authorized users.

- Four spacious drawers for organized storage of valuables and personal items
- Reliable locking mechanism ensures secure access control
- Durable construction built for long-term protection

Model	List
TB-B1-D-74	219.00

StackTech

TOUGHBUILT



The StackTech Rolling 1-Drawer Box offers secure, portable storage with a locking drawer on a stable wheeled base. Designed for easy mobility and quick access, it's ideal for professionals moving between workspaces.

- Integrated locking mechanism for secure, portable storage
- Single spacious drawer provides ample storage capacity
- Stable rolling base ensures smooth mobility between workspaces

Model	List
TB-B1-D-R91	269.00

StackTech

TOUGHBUILT



The StackTech Rolling 2-Drawer Box offers secure, mobile storage with two locked drawers for organized access. Its durable casters ensure smooth transport, balancing protection and mobility for professional use.

- Dual independent drawers for organized, segregated storage
- Advanced locking system ensures optimal security
- Professional-grade casters provide smooth mobility across surfaces

Model	List
TB-B1-D-R92	279.00

StackTech

TOUGHBUILT



The StackTech Rolling 3-Drawer Box offers secure, durable storage with smooth drawers and quality casters for easy mobility—ideal for workshops, offices, or garages.

- Three spacious drawers for optimal organization
- Secure locking mechanism to protect valuable contents
- Durable, robust construction for long-lasting use
- Smooth-gliding drawers ensure easy access
- Mobile design with quality casters for versatile placement

Model	List
TB-B1-D-R93	289.00

Mounting Plate

TOUGHBUILT



This precision mounting plate offers strong support with high-grade materials and optimized load distribution. Pre-drilled holes with standard spacing ensure easy integration—ideal for secure, professional installations.

- Superior structural support for secure component installation
- High-grade materials ensure optimal load distribution and stability
- Pre-drilled mounting holes with standardized spacing for easy integration

Model	List
TB-B1-M-10	59.99

Compact Mounting Plate

TOUGHBUILT

The Compact Mounting Plate offers maximum stability in a space-saving design. Made from high-grade materials with optimized hole patterns, it ensures reliable, versatile mounting in tight spaces—ideal for professional use.

- Maximum stability in a space-efficient design
- High-grade materials withstand heavy load stress
- Optimized hole patterns for versatile mounting in tight spaces
- Maintains structural integrity under demanding conditions

Model	List
TB-B1-M-10C	49.99

StackTech Low Profile Organizer

The StackTech Low Profile Organizer maximizes storage in a slim design using reinforced composites. Its precision compartments efficiently hold various items, perfect for professionals in tight spaces.

- Maximizes storage capacity with minimal vertical footprint
- Reinforced composite construction ensures durability and strength
- Precision-molded compartments fit diverse items with minimal wasted space

Model	List
TB-B1-O-10	59.99

Stacktech Low Profile Half Org

The StackTech Low Profile Half Org provides compact, durable storage with a slim design that fits tight spaces—ideal for organized tools, components, or supplies.

- Compact, space-saving design fits into tight spaces
- Streamlined profile maximizes storage capacity
- Professional-grade durability for long-lasting use
- Precision-engineered for efficient, systematic organization

Model	List
TB-B1-O-10C	34.99

Stacktech Full Organizer



The StackTech Full Organizer offers durable, efficient storage with multiple compartments for varied items—perfect for organized, professional environments.

- Comprehensive storage with multiple compartments for varied item sizes
- Professional-grade construction ensures long-term durability
- Engineered for maximum organizational efficiency
- Robust design maintains easy access to all contents
- Ideal for systematic arrangement of tools, components, or materials

Model	List
TB-B1-O-30	79.99

StackTech Tool bag

The StackTech Tool Bag offers durable, organized storage with reinforced design and quick-access compartments, built to withstand tough field conditions.

- Durable Construction: Reinforced stress points and abrasion-resistant fabric
- Ergonomic Design: Comfortable to carry during extended use
- Advanced Material Technology: Built for rugged field conditions
- Organized Storage: Multiple compartments with specialized retention systems

Model	List
TB-B1-S-60C	79.00

Massive Mouth Tool Bag



The Massive Mouth Tool Bag's wide opening and durable construction ensure easy access and reliable support, boosting efficiency in professional use.

- Extra-Wide Opening: Allows easy, unrestricted access to contents
- High-Tensile Construction: Built to withstand heavy loads and tough use
- Reinforced Load Points: Maintains shape and durability when fully loaded
- Improved Workflow: Reduces tool search time, boosting efficiency

Model	List
TB-B1-S-62C	129.00

Tool Backpack

This Tool Backpack combines ergonomic design and balanced weight distribution for comfortable transport, with organized compartments and a stable base for easy access and secure tool storage.

- Ergonomic Design: Reduces physical strain with smart weight distribution
- Multiple Compartments: Keeps tools organized and prevents shifting
- Reinforced Base: Ensures stability when upright

Model	List
TB-B1-S-70C	129.00

StackTech Tote

TOUGHBUILT

The StackTech Tote features reinforced design and high-density materials for strong, stable load capacity, with seamless integration into the expandable StackTech system.

- Proprietary Structural Design: Balances load capacity and accessibility
- Reinforced Stress Points: Enhances durability under heavy loads
- High-Density Materials: Maintains shape and stability at maximum payload

Model	List
TB-B1-S-80C	99.99

StackTech 4 Wheel Cart

TOUGHBUILT



The StackTech 4 Wheel Cart offers durable steel construction and 360° casters for reliable, easy maneuverability under heavy loads in tough environments.

- Industrial-Grade Durability: Built to withstand heavy-duty use
- Reinforced Steel Frame: Ensures strong load support and stability
- High-Capacity Casters: Equipped with 360° rotation for easy maneuverability
- Optimal Load Distribution: Precision engineering for balanced weight handling

Model	List
TB-B1-T-10	99.99

StackTech Hand Truck

TOUGHBUILT



The StackTech Hand Truck features ergonomic design, lightweight aircraft-grade aluminum construction, and low-resistance wheels for efficient, professional-grade material handling.

- Ergonomic Design: Precision-balanced fulcrum for optimal load leverage
- Aircraft-Grade Aluminum Alloy: Strong yet lightweight construction
- High Strength-to-Weight Ratio: Durable under dynamic stress

Model	List
TB-B1-T-20	279.00

StackTech Cargo Carrier

TOUGHBUILT



The StackTech Cargo Carrier combines high-tensile composites and reinforced design for strong, stable load support, with durable surface protection and secure cargo handling across rough terrain.

- Advanced Materials: High-tensile composite framework for strength and durability
- Reinforced Structure: Strategically placed nodes maintain integrity under uneven loads
- Environmental Resistance: Proprietary surface treatment protects against degradation

Model	List
TB-B1-T-60	299.00

Stacktech Crate

TOUGHBUILT



The StackTech Crate is a lightweight, durable polymer design with reinforced corners and interlocking features for secure stacking and impact resistance in tough conditions.

- Proprietary Polymer Composition: Combines high tensile strength with lightweight design
- Precision-Molded Stress Channels: Ensures structural integrity under variable loads

Model	List
TB-B1-X-50	69.99

3pc StackTech Hubs

TOUGHBUILT



The 3pc StackTech Hubs offer reliable data transfer, power distribution, and efficient stacking for streamlined connectivity and workspace optimization.

- High Connectivity: Supports multiple devices seamlessly
- Expandable: Easily integrates more components
- Durable Build: Made with premium materials
- Reliable Performance: Stable power and data flow
- Stackable Design: Saves space and boosts efficiency

Model	List
TB-B1S3-A-50	24.99

StackTech 2-Shelf System

TOUGHBUILT



The StackTech 2-Shelf System provides sturdy, modular storage with optimal load distribution and easy access, ideal for maximizing space in demanding environments.

- Modular Design: Customizable for various storage needs
- Industrial-Grade Stability: Built to withstand demanding conditions
- Precision-Aligned Components: Ensures even load distribution
- Dual-Shelf Configuration: Maximizes vertical space
- Easy Access: Maintains accessibility while optimizing storage
- Space-Saving: Ideal for compact or high-efficiency environments

Model	List
TB-B1S3-M-20	119.00

20oz Tumbler

TOUGHBUILT



This 20oz Tumbler features double-wall vacuum insulation, a leak-proof lid, and durable stainless steel construction for lasting temperature control and easy grip.

- Double-Wall Vacuum Insulation: Keeps beverages hot or cold longer with minimal heat transfer
- Precision Lid: Hermetic seal with controlled fluid flow
- 18/8 Food-Grade Stainless Steel: Durable, corrosion-resistant construction
- Proprietary Exterior Coating: Maintains integrity through thermal cycling
- Ergonomic Design: Fits standard cup holders and offers superior grip

Model	List
TB-C1-T20-B	34.99

16 TOOL BAG

TOUGHBUILT



The 16 TOOL BAG offers optimal tool organization with precision compartments and specialized retention systems. Made from abrasion-resistant materials, it's reinforced for maximum durability. The design prevents tool migration during transport, while the reinforced base protects against contaminants and provides stability on uneven surfaces. Its ergonomic carrying system reduces strain, and internal reinforcements keep contents safe from impact. Ideal for professionals needing reliable tool organization in tough field conditions.

- Precision-engineered compartments for optimal tool organization
- Specialized retention systems prevent tool migration during transport
- Constructed with abrasion-resistant materials for durability
- Reinforced at critical stress points to maintain structural integrity

Model	List
TBL-260-16	49.99

12" Massive Mouth Waterproof Base Hang Tag

TOUGHBUILT



Built for durability, the 12" Massive Mouth with Waterproof Base offers easy access and moisture protection—ideal for retail displays in tough environments.

- Durable & Functional: Built for long-lasting use
- Wide Opening: Easy access to contents
- Waterproof Base: Protects against moisture
- Retail Ready: Ideal for outdoor or humid displays
- Pro-Grade Materials: Maintains tag and info integrity

Model	List
TBL-CT-62-12	79.99

Bulletproof Vest 2XL VP3 NIJ-Certified

BulletSafe



The Bulletproof Vest 2XL VP3 NIJ-Certified is meticulously crafted in the USA, ensuring top-tier quality. Its NIJ Level IIIA certification guarantees protection against bullets from most handgun calibers, including formidable .44 Magnum rounds. Designed for discreet wear, this vest offers concealability without compromising comfort. Its breathable construction allows a full range of motion, making it ideal for professionals in law enforcement and security. Additionally, the vest is modular and upgradeable,

Model	List
BS52003B-2XL	299.97

ESS Rollbar Smoke Gray Lens 10-Pack

Keep your ESSEYEPRO Rollbar goggles mission-ready with this 10-Pack Smoke Gray Replacement Lens set. Durable, lightweight, and easy to install, it delivers superior clarity, glare reduction, and reliable eye protection for airsoft, tactical, and outdoor activities.

- 10-Pack Smoke Gray replacement lenses for ESSEYEPRO Rollbar goggles
- Reduces glare and enhances visual clarity
- Lightweight, durable, and long-lasting design

Model	List
101-286-001	240.00

ESS Rollbar Clear Lens 10-Pack

Keep your ESSEYEPRO Rollbar goggles ready for action with this 10-Pack Clear Replacement Lens set. Durable, lightweight, and easy to install, it provides superior clarity, reliable eye protection, and long-lasting performance for tactical, airsoft, and outdoor use.

- 10-Pack Clear replacement lenses for ESSEYEPRO Rollbar goggles
- Lightweight and durable for extended use
- Ensures superior clarity and eye protection

Model	List
101-286-002	240.00

ESS Rollbar Hi-Def Bronze Lens

Upgrade your ESSEYEPRO Rollbar goggles with the Hi-Def Bronze Replacement Lens. Lightweight, durable, and easy to install, it delivers superior clarity, enhanced contrast, and reliable eye protection for airsoft, tactical, and outdoor adventures.

- Hi-Def Bronze replacement lens for ESSEYEPRO Rollbar goggles
- Enhances contrast and clarity in bright or variable conditions
- Durable, lightweight, and long-lasting design

Model	List
101-286-003	30.00

ESS Rollbar Mirror Blue Polar Lens

Upgrade your ESSEYEPRO Rollbar goggles with the Mirror Blue Polar Replacement Lens. Lightweight, durable, and built for long-lasting use, it provides superior clarity, glare reduction, and reliable eye protection for tactical, airsoft, and outdoor activities.

- Mirror Blue Polar replacement lens for ESSEYEPRO Rollbar goggles
- Reduces glare and enhances clarity in bright and reflective conditions

Model	List
101-286-004	80.00

ESS Rollbar Polar Mirror Green Lens

Upgrade your ESSEYEPRO Rollbar goggles with the Polar Mirror Green Replacement Lens. Durable, lightweight, and easy to install, it provides superior clarity, reduces glare, and delivers reliable eye protection for tactical, airsoft, and outdoor adventures.

- Polar Mirror Green replacement lens for ESSEYEPRO Rollbar goggles
- Reduces glare and enhances visual clarity in bright conditions
- Lightweight, durable, and long-lasting design

Model	List
101-286-006	80.00

ESS Rollbar Laser LPL-5+ Lens

Upgrade your ESSEYEPRO Rollbar goggles with the Laser LPL-5+ Replacement Lens. Lightweight, durable, and easy to install, it offers superior clarity, glare reduction, and reliable eye protection for tactical, airsoft, and outdoor use.

- Laser LPL-5+ replacement lens for ESSEYEPRO Rollbar goggles
- Reduces glare and improves clarity in bright conditions
- Lightweight, durable, and built for long-lasting use
- Easy to install and swap between lenses

Model	List
101-286-007	155.00

ESS Rollbar Mirror Brass Lens

Upgrade your ESSEYEPRO Rollbar goggles with the Mirror Brass Replacement Lens. Lightweight, durable, and easy to install, it provides superior clarity, glare reduction, and reliable eye protection for airsoft, tactical, and outdoor adventures.

- Mirror Brass replacement lens for ESSEYEPRO Rollbar goggles
- Reduces glare and enhances clarity in bright conditions
- Lightweight, durable, and long-lasting design

Model	List
101-286-008	35.00

ESS Crowbar Clear Lenses - Model 101-315-001

High-impact 2.2mm polycarbonate Clear replacement lenses for the ESS Crowbar. Designed for the Lens Gate system for rapid swaps, these distortion-free optics offer a Small-Medium fit and military-grade protection. Shop model 101-315-001. Made in USA.

- High-impact 2.2mm ballistic-grade polycarbonate for superior durability.
- Clear optics provide maximum light transmission for low-light or indoor use.

Model	List
101-315-001	30.00

ESS Crowbar Lenses Smoke Gray 101-315-002

High-impact 2.2mm polycarbonate Smoke Gray replacement lenses for the ESS Crowbar. Featuring ANSI Z87.1 & MIL-SPEC ballistic ratings, these all-purpose optics integrate with the Lens Gate system for rapid swaps. Includes pouch. Shop model 101-315-002.

- High-impact 2.2mm ballistic-grade polycarbonate for superior durability.
- Smoke Gray tint provides neutral color reproduction in medium-to-bright light.

Model	List
101-315-002	30.00

ESS Crowbar Lenses Polarized Gray

High-impact 2.2mm polycarbonate Polarized Mirrored Gray replacement lenses for the ESS Crowbar. Eliminate harsh glare with distortion-free optics designed for the rapid Lens Gate system. Military-grade ballistic protection. Shop model 101-315-003.

- Advanced polarization filters 99.9% of reflected glare for visual comfort.
- High-impact 2.2mm ballistic-grade polycarbonate for superior durability.

Model	List
101-315-003	80.00

ESS Crowbar Lenses Hi-Def Yellow 101-315-004

High-impact 2.2mm polycarbonate Hi-Def Yellow replacement lenses for the ESS Crowbar. Enhance visibility in low light with ANSI Z87.1 & MIL-SPEC rated optics. Designed for the Lens Gate rapid swap system. Includes lens pouch. Shop model 101-315-004.

- High-impact 2.2mm ballistic-grade polycarbonate for superior durability.
- Hi-Def Yellow tint increases contrast in low-light, foggy, or overcast weather.

Model	List
101-315-004	30.00

ENOPOLY
DISTRIBUTION • SINCE 2020 • DEALERS ONLY

CALL
561-515-7267

ESS Crowbar Lenses Bronze - Model

High-impact 2.2mm polycarbonate Hi-Def Bronze replacement lenses for the ESS Crowbar. Enhance contrast with distortion-free optics designed for the rapid Lens Gate system. Small-Medium fit and military-grade protection. Shop model 101-315-005.

- Hi-Def Bronze tint filters blue light to enhance depth and contrast.
- High-impact 2.2mm ballistic-grade polycarbonate for superior durability.
- Optimized for visual clarity in flat light or overcast outdoor conditions.

Model	List
101-315-005	30.00

ESS Crowbar Lenses Polarized Blue

High-impact 2.2mm polycarbonate Polarized Mirrored Blue replacement lenses for the ESS Crowbar. Eliminate glare with distortion-free optics designed for the rapid Lens Gate system. Small-Medium fit and military-grade protection. Shop model 101-315-006.

- Polarized technology filters 99.9% of glare from water, snow, and roads.
- High-impact 2.2mm ballistic-grade polycarbonate for superior durability.

Model	List
101-315-006	80.00

ESS Crowbar Lenses Mirrored Gray 101-315-007

High-impact 2.2mm polycarbonate Mirrored Gray replacement lenses for the ESS Crowbar. Featuring a sleek mirrored finish for glare reduction, these optics integrate with the rapid Lens Gate system. Military-grade protection. Shop model 101-315-007.

- High-impact 2.2mm ballistic-grade polycarbonate for superior durability.
- Reflective gray tint reduces glare in intense, bright sunlight conditions.

Model	List
101-315-007	35.00

ESS Crowbar Lenses Copper - Model

High-impact 2.2mm polycarbonate Mirrored Copper replacement lenses for the ESS Crowbar. Enhance contrast with distortion-free optics designed for the rapid Lens Gate system. Small-Medium fit and military-grade protection. Shop model 101-315-008.

- High-impact 2.2mm ballistic-grade polycarbonate for superior durability.
- Copper-based tint filters blue light to enhance depth and contrast.

Model	List
101-315-008	35.00

ESS Crowbar Lenses Polarized Green

High-impact 2.2mm polycarbonate Polarized Mirrored Green replacement lenses for the ESS Crowbar. Part of the Waterman Collection, these 15% VLT lenses cut glare and enhance contrast. Fits the rapid Lens Gate system. Shop model 101-315-009. Made in USA.

- Polarized technology filters 99.9% of glare from water, snow, and glass.
- 15% Visible Light Transmission (VLT) for comfort in bright sunlight.

Model	List
101-315-009	80.00

ESS CDI High-Impact Lenses Hi-Def Bronze Pair

Get high-impact 2.2mm polycarbonate Hi-Def Bronze replacement lenses for your ESS CDI. Designed for enhanced contrast and rapid swaps via the Lateral Exchange System, these lenses offer premium protection and a medium fit.

- High-Impact 2.2mm Polycarbonate: Engineered from 2.2mm thick, ballistic-grade polycarbonate (Model 101-598-001) designed specifically for the ESS CDI interchangeable lens system.

Model	List
101-598-001	30.00

ESS Crossblade 102-189-003 Gray Spare Lens

The ESS Crossblade Smoke Gray Replacement Lens includes a Standard nosepiece. Features 2.4mm high-impact polycarbonate and ClearZone Anti-fog tech for daylight clarity. Compatible with Crossbow, Crosshair, and Suppressor frames. Model 102-189-003.

- Smoke Gray lens provides 15% VLT for neutral color in bright light.
- Standard replacement lens includes one Standard Crossblade™ nosepiece.

Model	List
102-189-003	30.00

ESS Crossblade Clear Anti-Fog Safety Lens

The ESS Crossblade Clear Replacement Lens includes a Standard nosepiece. Features 2.4mm high-impact polycarbonate and ClearZone Anti-fog coatings for distortion-free vision. Compatible with Crossbow, Crosshair, and Suppressor frames. Model 102-189-004.

- Standard Clear replacement lens includes one Standard Crossblade™ nosepiece.
- ClearZone™ Dual Flow coating eliminates interior fog and resists scratches.

Model	List
102-189-004	30.00

ESS Crossblade 102-189-005 Copper Spare

The ESS Crossblade Hi-Def Copper Replacement Lens includes a Standard nosepiece. Features 2.4mm high-impact polycarbonate and ClearZone Anti-fog tech for enhanced contrast. Compatible with Crossbow, Crosshair, and Suppressor frames. Model 102-189-005.

- Hi-Def Copper lens filters blue light to enhance depth and contrast.
- Standard replacement lens includes one Standard Crossblade™ nosepiece.

Model	List
102-189-005	30.00

ESS Crossblade 102-189-006 Yellow Spare Lens

The ESS Crossblade Hi-Def Yellow Replacement Lens includes a Standard nosepiece. Features 2.4mm high-impact polycarbonate and ClearZone Anti-fog tech for low-light clarity. Compatible with Crossbow, Crosshair, and Suppressor frames. Model 102-189-006.

- Hi-Def Yellow lens enhances contrast in low-light, foggy, or flat conditions.
- Standard replacement lens includes one Standard Crossblade™ nosepiece.

Model	List
102-189-006	30.00

ESS Crossblade 102-189-008 Bronze Spare

The ESS Crossblade Hi-Def Bronze Replacement Lens includes a Standard nosepiece. Features 2.4mm high-impact polycarbonate and ClearZone Anti-fog tech for superior contrast and clarity. Compatible with Crossbow and Suppressor frames. Model 102-189-008.

- Hi-Def Bronze lens enhances depth perception in medium-to-flat light.
- Regular-size replacement lens includes one Standard Crossblade™ nosepiece.

Model	List
102-189-008	30.00

ESS Rollbar NARO Clear Replacement Lens

Keep your ESS Rollbar NARO goggles performing like new with this Clear Replacement Lens. Lightweight, durable, and easy to install, it provides superior clarity, reliable eye protection, and long-lasting performance for tactical, airsoft, and outdoor use.

- Clear replacement lens for ESS Rollbar NARO goggles
- Lightweight and durable for long-lasting use
- Provides superior clarity and reliable eye protection

Model	List
103-614-001	30.00

ENOPOLY
DISTRIBUTION • SINCE 2020 • DEALERS ONLY

CALL
561-515-7267

ESS Rollbar NARO Smoke Gray Lens

Upgrade your ESS Rollbar NARO goggles with the Smoke Gray Replacement Lens. Durable, lightweight, and easy to install, it provides superior glare reduction, enhanced clarity, and reliable eye protection for tactical, airsoft, and outdoor use.

- Smoke Gray replacement lens for ESS Rollbar NARO goggles
- Reduces glare and enhances visual clarity
- Lightweight, durable, and long-lasting design

Model	List
103-614-003	30.00

ESS Rollbar NARO Lenses Copper 103-614-005

High-impact polycarbonate Mirrored Copper replacement lenses for the ESS Rollbar NARO. Enhance contrast with distortion-free optics designed for the rapid Lens Gate system. Specifically for the NARO small-fit frame. Shop model 103-614-005. Made in USA.

- High-contrast copper tint filters blue light to enhance depth perception.
- Precision-engineered specifically for the smaller Rollbar NARO™ frame.

Model	List
103-614-005	35.00

ESS Rollbar Replacement Case

Protect your ESSEYEPRO Rollbar goggles with this durable Replacement Case. Lightweight and rugged, it offers secure storage, easy portability, and long-lasting protection—perfect for airsoft, tactical, and outdoor use.

- Durable replacement case for ESSEYEPRO Rollbar goggles
- Provides secure storage and protection during transport
- Lightweight and rugged for long-lasting use
- Easy to carry and store with your gear

Model	List
200-236-001	30.00

ESS Rollbar APEL Replacement Frame

Restore your ESSEYEPRO Rollbar goggles with the APEL Replacement Frame. Lightweight, durable, and easy to assemble, it ensures a secure fit, reliable performance, and long-lasting durability for tactical, airsoft, and outdoor use.

- APEL replacement frame for ESSEYEPRO Rollbar goggles
- Lightweight and durable construction for long-lasting use
- Ensures a secure, comfortable fit during extended wear
- Easy to assemble and compatible with existing lenses

Model	List
600-915-002	70.00

ESS ICE ONE Ballistic Safety Eyeshield Clear



ESS ICE-ONE ballistic eyeshield with black temples and clear lens. Features a frameless design for a wide field of view, high-impact resistance, and adjustable telescoping temples. Lightweight, durable, and helmet-ready.

Model	List
740-0005	38.50

ESS CDI 740-0185 Clear 2.2mm Replacement

Get high-impact 2.2mm polycarbonate Clear replacement lenses for your ESS CDI. Featuring the Lateral Exchange System for rapid swaps, these distortion-free lenses offer premium protection and a medium fit. Restore your eye pro with model 740-0185.

- High-Impact Polycarbonate: Features 2.2mm thick, ballistic-grade polycarbonate Clear lenses (Model 740-0185) specifically engineered for the ESS CDI sunglass frame.

Model	List
740-0185	30.00

ESS CDI 740-0186 Replacement Lenses Yellow

High-impact 2.2mm polycarbonate Hi-Def Yellow replacement lenses for the ESS CDI. Ideal for low-light clarity with the Lateral Exchange System for rapid swaps. Medium fit, ANSI-rated protection. Model 740-0186 | NSN 4240-01-545-7925

- High-Impact 2.2mm Polycarbonate: Features 2.2mm thick, ballistic-grade polycarbonate lenses (Model 740-0186) specifically engineered for high-velocity impact resistance in the ESS CDI frame.

Model	List
740-0186	30.00

ESS CDI 740-0187 Mirrored Silver Lenses

High-impact 2.2mm polycarbonate Mirrored Silver replacement lenses for the ESS CDI. Featuring the Lateral Exchange System for rapid swaps, these distortion-free lenses offer premium glare protection and a medium fit. Shop model 740-0321 today

- High-Impact 2.2mm Polycarbonate: Constructed from 2.2mm thick, ballistic-grade polycarbonate lenses engineered for high-velocity impact resistance in the ESS CDI frame.

Model	List
740-0187	35.00

ESS CDI Mirrored Copper Lenses - Model

Premium 2.2mm polycarbonate Mirrored Copper replacement lenses for the ESS CDI. Featuring the Lateral Exchange System for rapid swaps, these high-impact lenses offer enhanced contrast and a medium fit. Restore your eye pro with model 740-0188.

- High-Impact 2.2mm Polycarbonate: Engineered from 2.2mm thick, ballistic-grade polycarbonate (Model 740-0188) to provide superior impact protection for the ESS CDI frame.

Model	List
740-0188	35.00

ESS Striker Tactical XT Black Goggle - Clear



ESS Striker Tactical XT goggle in black with clear lens. Features 2.6mm high-impact lenses for dependable protection and a roomy frame designed to fit over most eyeglasses. Adjustable 40mm strap, 100% UVA/UVB protection.

Model	List
740-0243	70.00

ESS CDI Ballistic Sunglasses - Black



ESS CDI ballistic sunglasses with black frames and smoke gray lenses. Features U.S. MIL SPEC high-impact protection and a lateral exchange system for easy lens swapping. Battle-hardened, shatter-resistant eye protection.

Model	List
740-0296	100.00

ESS CDI Max Ballistic Black



ESS CDI Max ballistic sunglasses with black frames and 2.4mm Smoke Gray lenses. Features MIL-SPEC high-impact protection, a larger frame for maximum wrap, and a lateral exchange system. Rugged eye pro for duty and downtime.

Model	List
740-0297	100.00

ENOPOLY
DISTRIBUTION • SINCE 2020 • DEALERS ONLY

CALL
561-515-7267

ESS CDI 740-0319 Polarized Gray Lenses

Premium 2.2mm polycarbonate Polarized Mirrored Gray replacement lenses for the ESS CDI. Reduce glare and eye strain with the Lateral Exchange System for rapid lens swaps. Medium fit with 100% UVA/UVB protection. Shop model 740-0319.

Model	List
740-0319	80.00

ESS CDI 740-0320 High-Impact Smoke Gray

High-impact 2.2mm polycarbonate Smoke Gray replacement lenses for the ESS CDI. Featuring the Lateral Exchange System for rapid swaps, these distortion-free lenses offer premium protection and a medium fit. Restore your eye pro with model 740-0320

- High-Impact 2.2mm Polycarbonate: Constructed from 2.2mm thick, ballistic-grade polycarbonate (Model 740-0320) designed for superior impact resistance within the ESS CDI frame system.

Model	List
740-0320	30.00

ESS CDI MAX Lenses Clear - Model 740-0412

Get extra-tough 2.4mm polycarbonate Clear replacement lenses for the ESS CDI MAX. These high-impact lenses are among the thickest available, featuring the Lateral Exchange System for rapid swaps. Medium-Large fit. Shop model 740-0412. Stay protected.

- Maximum Impact Protection: Engineered from ultra-thick 2.4mm high-impact polycarbonate (Model 740-0412), offering one of the highest levels of ballistic protection available in the eyewear industry.

Model	List
740-0412	30.00

ESS CDI MAX Lenses Yellow - Model 740-0413

Extra-tough 2.4mm polycarbonate Hi-Def Yellow replacement lenses for the ESS CDI MAX. These high-impact lenses offer superior low-light clarity and rapid swaps via the Lateral Exchange System. Medium-Large fit. Shop model 740-0413. Stay protected.

Model	List
740-0413	30.00

ESS CDI MAX Lenses Copper - Model 740-0414

Get extra-tough 2.4mm polycarbonate Hi-Def Copper replacement lenses for your ESS CDI MAX. These high-impact lenses offer superior contrast and rapid swaps via the Lateral Exchange System. Medium-Large fit. Shop model 740-0414. Enhance your vision.

Model	List
740-0414	30.00

ESS CDI MAX Lenses Smoke Gray - Model

Extra-tough 2.4mm polycarbonate Smoke Gray replacement lenses for the ESS CDI MAX. These high-impact lenses are among the thickest available, featuring the Lateral Exchange System for rapid swaps. Medium-Large fit. Shop model 740-0415. Stay covered.

Model	List
740-0415	30.00

ESS CDI MAX Lenses Silver - Model 740-0416

Extra-tough 2.4mm polycarbonate Mirrored Silver replacement lenses for the ESS CDI MAX. These high-impact lenses offer premium glare reduction and rapid swaps via the Lateral Exchange System. Medium-Large fit. Shop model 740-0416. Upgrade your optics.

- Ultra-Thick 2.4mm Polycarbonate: Engineered from 2.4mm high-impact polycarbonate (Model 740-0416), delivering one of the most robust ballistic safety barriers available in the industry.

Model	List
740-0416	35.00

ESS ICE ONE Ballistic Safety Eyeshield Smoke



ESS ICE-ONE ballistic eyeshield with black temples and smoke gray lens. Features a frameless design for a wide field of view, high-impact resistance, and adjustable telescoping temples. Lightweight, durable, helmet-ready.

Model	List
740-0440	38.50

ESS CDI Max Ballistic Sunglasses - Terrain Tan



ESS CDI Max ballistic sunglasses in Terrain Tan with 2.4mm Smoke Gray lenses. Features MIL-SPEC high-impact protection, a larger frame for maximum wrap, and a lateral exchange system. Rugged eye pro for duty and downtime.

Model	List
740-0457	100.00

ESS CDI Sunglasses Terrain Tan - Clear/Smoke

The ESS CDI in Terrain Tan features the Lateral Exchange System for rapid lens swaps. This kit includes Clear and Smoke Gray 2.2mm ballistic lenses, a hard case, and a retention strap. MIL-SPEC and ANSI Z87.1 compliant protection.

- Lateral Exchange System: Features a high-speed lens interchange system that allows for quick adaptation to changing light conditions by swapping lenses in seconds.

Model	List
740-0458	100.00

ESS CDI 740-0505 Mirrored Gray Lenses Pair

High-impact 2.2mm polycarbonate Mirrored Gray replacement lenses for the ESS CDI. Featuring the Lateral Exchange System for rapid swaps, these lenses offer premium glare protection and a medium fit. Model 740-0505 | NSN 4240-01-583-5969.

- High-Impact 2.2mm Polycarbonate: Constructed from 2.2mm thick, ballistic-grade polycarbonate (Model 740-0505) engineered for maximum impact protection in the ESS CDI frame.

Model	List
740-0505	35.00

ESS CDI 740-0529 Polarized Gray Sunglasses

The ESS CDI in Black features Polarized Mirrored Gray lenses and the Lateral Exchange System for rapid swaps. These ANSI Z87.1 rated sunglasses provide high-impact protection and 100% UVA/UVB safety. Rugged, low-drag medium fit.

Model	List
740-0529	125.00

ESS 5B 2.2mm Clear Polycarbonate Lenses

Upgrade your ESS 5B sunglasses with high-impact 2.2mm polycarbonate Clear replacement lenses. Designed for a universal adult fit, these distortion-free lenses offer premium protection and easy installation. Restore your eye pro with model 740-0550.

- High-Impact Polycarbonate Construction: Features 2.2mm thick, high-impact polycarbonate Clear lenses (Model 740-0550) specifically designed for the ESS 5B sunglass frame.

Model	List
740-0550	30.00

ESS 5B Replacement Lenses Mirrored Copper

Premium 2.2mm polycarbonate Mirrored Copper replacement lenses for the ESS 5B. This high-impact kit includes a pair of distortion-free lenses and a protective pouch for a universal adult fit. Restore your optics with model 740-0551.

- High-Impact Polycarbonate: Features 2.2mm thick, ballistic-grade polycarbonate Mirrored Copper lenses (Model 740-0551) specifically designed to fit the ESS 5B sunglass frame.

Model	List
740-0551	35.00

ESS 5B Mirrored Gray Lenses - Model 740-0552

Upgrade your ESS 5B with high-impact 2.2mm polycarbonate Mirrored Gray replacement lenses. This kit includes a pair of distortion-free lenses and a protective pouch for a universal adult fit. Restore your eye pro with model 740-0552.

- High-Impact 2.2mm Polycarbonate: Engineered from 2.2mm thick, high-impact polycarbonate (Model 740-0552) specifically designed to provide a durable safety barrier for the ESS 5B frame.

Model	List
740-0552	35.00

ESS 5B Polarized Mirrored Gray Lenses Kit

Get high-impact 1.8mm polycarbonate Polarized Mirrored Gray replacement lenses for your ESS 5B. This kit includes a pair of glare-reducing lenses and a protective pouch for a universal adult fit. Restore your optics with model 740-0553

Model	List
740-0553	80.00

ESS 5B Smoke Gray Lenses - Model 740-0554

Get high-impact 2.2mm polycarbonate Smoke Gray replacement lenses for your ESS 5B. This kit includes a pair of distortion-free lenses and a protective pouch for a universal adult fit. Restore your eye pro with premium optics. Model 740-0554

- High-Impact 2.2mm Polycarbonate: Engineered from 2.2mm high-impact polycarbonate (Model 740-0554), providing a durable and reliable safety barrier for the ESS 5B sunglass frame.

Model	List
740-0554	30.00

ESS CDI Rubber Temple Sleeves - Model

Get no-slip rubber Replacement Temple Sleeves for your ESS CDI or CDI MAX. These black sleeves provide maximum slip resistance even when moist and include both right and left sides. Restore the grip on your ballistic eyewear with model 740-0557.

Model	List
740-0557	7.50

ESS Credence Lenses Clear - Model 740-0578

High-impact 2.2mm polycarbonate Clear replacement lenses for the ESS Credence. These distortion-free lenses offer premium protection and a Medium-Large fit. Restore your ballistic eye pro with official ESS optics. Shop model 740-0578. Stay protected.

- Clear replacement lenses designed for ESS Credence™ sunglass frames.
- High-impact 2.2mm ballistic-grade polycarbonate for impact resistance.

Model	List
740-0578	30.00

ESS Credence Lenses Smoke Gray - Model

High-impact 2.2mm polycarbonate Smoke Gray replacement lenses for the ESS Credence. These distortion-free lenses offer premium protection and a Medium-Large fit. Restore your ballistic eye pro with official ESS optics. Shop model 740-0579. Stay protected.

- Smoke Gray replacement lenses designed for ESS Credence™ sunglass frames.
- High-impact 2.2mm ballistic-grade polycarbonate for impact resistance.

Model	List
740-0579	30.00

ESS Credence 740-0581 Mirrored Gray Lenses

High-impact 2.2mm polycarbonate Mirrored Gray replacement lenses for the ESS Credence. These distortion-free lenses offer premium glare reduction and a Medium-Large fit. Restore your ballistic eye pro with official ESS optics. Shop model 740-0581.

- High-impact 2.2mm polycarbonate lenses for superior durability.
- Replacement lens set specifically designed for ESS Credence™ sunglasses.
- Mirrored Gray lens tint optimized for bright light conditions.

Model	List
740-0581	35.00

ESS Rollbar Replacement Clear Lens

Keep your ESSEYEPRO Rollbar goggles performing like new with this Clear Replacement Lens. Durable, lightweight, and easy to install, it ensures superior clarity, protection, and comfort for airsoft, tactical, and outdoor adventures.

- Clear replacement lens for ESSEYEPRO Rollbar goggles
- Durable and lightweight for long-lasting use
- Ensures superior clarity and eye protection
- Easy to install and swap between lenses

Model	List
740-0599	30.00

ESS Rollbar Smoke Gray Lens

Keep your ESSEYEPRO Rollbar goggles performing like new with the Smoke Gray Replacement Lens. Lightweight, durable, and easy to install, it provides superior clarity, glare reduction, and reliable eye protection for tactical, airsoft, and outdoor activities.

- Smoke Gray replacement lens for ESSEYEPRO Rollbar goggles
- Reduces glare and enhances clarity in bright conditions
- Lightweight, durable, and long-lasting design

Model	List
740-0600	30.00

ESS Rollbar Mirror Gray Lens

Upgrade your ESSEYEPRO Rollbar goggles with the Mirror Gray Replacement Lens. Lightweight, durable, and easy to install, it delivers superior clarity, reduces glare, and provides reliable eye protection for airsoft, tactical, and outdoor use.

- Mirror Gray replacement lens for ESSEYEPRO Rollbar goggles
- Reduces glare and enhances visual clarity in bright conditions
- Lightweight, durable, and long-lasting construction

Model	List
740-0601	35.00

ESS Rollbar Mirror Copper Lens

Upgrade your ESSEYEPRO Rollbar goggles with the Mirror Copper Replacement Lens. Durable, lightweight, and easy to install, it delivers superior clarity, glare reduction, and reliable eye protection for airsoft, tactical, and outdoor adventures.

- Mirror Copper replacement lens for ESSEYEPRO Rollbar goggles
- Reduces glare and enhances visual clarity in bright conditions
- Lightweight, durable, and built for long-lasting use

Model	List
740-0602	35.00

ESS Rollbar Mirror Gray Polar Lens

Upgrade your ESSEYEPRO Rollbar goggles with the Mirror Gray Polar Replacement Lens. Lightweight, durable, and easy to install, it offers superior clarity, glare reduction, and reliable eye protection for airsoft, tactical, and outdoor adventures.

- Mirror Gray Polar replacement lens for ESSEYEPRO Rollbar goggles
- Reduces glare and improves clarity in bright conditions
- Lightweight, durable, and built for long-lasting use

Model	List
740-0603	80.00

ESS Rollbar Hi-Def Yellow Lens

Boost your visibility with the ESSEYEPRO Rollbar Hi-Def Yellow Replacement Lens. Lightweight, durable, and easy to install, it enhances contrast, reduces glare, and provides superior eye protection for airsoft, tactical, and outdoor activities.

- Hi-Def Yellow replacement lens for ESSEYEPRO Rollbar goggles
- Enhances contrast and reduces glare in low-light conditions
- Lightweight, durable, and long-lasting design

Model	List
740-0604	30.00

ESS Crossbow Ballistic Eyeshield - Smoke Gray



ESS Crossbow ballistic eyeshield with black frame and smoke gray lens. Features ClearZone anti-fog technology, Tri-Tech Fit for zero pressure points, and DedBolt lens lock for security. MIL-SPEC protection, made in the USA.

Model	List
740-0614	55.00

ESS Crossbow ONE Ballistic Eyeshield - Clear



ESS Crossbow ballistic eyeshield with black frame and clear lens. Features ClearZone anti-fog technology, Tri-Tech Fit for zero pressure points, and DedBolt lens lock for security. MIL-SPEC protection, distortion-free optics.

Model	List
740-0615	55.00

ESS Striker Response Ballistic Goggle - Clear



ESS Striker Response ballistic goggle in black with clear lens. Features a large, roomy frame designed to fit comfortably over prescription eyeglasses. Provides essential impact protection for high-performance safety gear.

Model	List
EE7006-01	55.00

ESS CDI Tactical Sunglasses Black 3-Lens Kit

The ESS CDI in Black features the Lateral Exchange System for rapid lens swaps. This kit includes Clear, Smoke Gray, and Mirrored Copper ballistic lenses, plus a hard case and strap. MIL-SPEC and ANSI Z87.1 compliant protection.

- 3-Lens Ballistic Kit: Includes a Black CDI frame with three sets of 2.2mm high-impact lenses—Clear, Smoke Gray, and Mirrored Copper—providing comprehensive protection for any lighting condition.

Model	List
EE9002-01	135.00

ESS CDI EE9002-02 Polarized Blue Sunglasses

The ESS CDI in Black features Polarized Mirrored Blue lenses and the Lateral Exchange System for rapid swaps. These battle-hardened, ANSI Z87.1 rated sunglasses offer high-impact protection and 100% UVA/UVB safety. Rugged, low-drag fit.

Model	List
EE9002-02	125.00

ESS CDI MIL-SPEC Sunglasses - Matte



ESS CDI matte olive sunglasses with smoke gray lenses. Features U.S. MIL SPEC high-impact protection and a lateral exchange system for easy lens swapping. Durable, shatter-resistant eyewear built for rugged environments.

Model	List
EE9002-04	70.00

ESS CDI Ballistic PPE Sunglasses - Black



ESS CDI ballistic PPE sunglasses in black with clear lenses. Features MIL-SPEC high-impact protection, a lateral exchange system for easy lens swapping, and 100% UVA/UVB defense. Durable, lightweight eye pro for all duties.

Model	List
EE9002-05	70.00

ESS CDI Max Ballistic Sunglasses - Smoke Gray



ESS CDI Max matte dark gray sunglasses with 2.4mm Smoke Gray lenses. Features MIL-SPEC high-impact protection, a larger frame for maximum wrap, and a lateral exchange system. Durable, shatter-resistant eye pro for duty.

Model	List
EE9003-02	70.00

ESS CDI Max Ballistic Sunglasses - Matte Olive



ESS CDI Max matte olive sunglasses with 2.4mm Smoke Gray lenses. Features MIL-SPEC high-impact protection, a larger frame for maximum wrap, and a lateral exchange system. Rugged, shatter-resistant eye pro for any mission.

Model	List
EE9003-03	70.00

ENOPOLY
DISTRIBUTION • SINCE 2020 • DEALERS ONLY

CALL
561-515-7267

ESS Rollbar Sunglasses Black w/ Smoke Gray

The ESS Rollbar features the rapid Lens Gate system for fast swaps and secure ballistic protection. Built with military-grade polycarbonate and a low-drag fit for helmets, these ANSI Z87+ sunglasses offer a crisp field of view. Shop our risk-free guarantee.

- Auto-locking Rollbar Lens Gate for rapid interchangeable lens swaps.
- Meets ANSI Z87+ and MIL SPEC ballistic impact protection standards.
- High-impact military-grade polycarbonate lenses for optical clarity.

Model	List
EE9006-01	95.00

ESS 5B Tactical Sunglasses Mirrored Copper

The ESS 5B in Black with Mirrored Copper lenses offers ballistic high-impact protection and distortion-free optics. Engineered for all-day comfort and a universal fit, these sunglasses bridge the gap between duty and lifestyle. Shop the 5B series now.

- High-Impact Ballistic Protection: Equipped with ballistic-grade lenses designed to meet rigorous safety standards for high-impact protection during on-duty or recreational use.

Model	List
EE9006-02	105.00

ESS 5B EE9006-03 Polarized Gray Sunglasses

The ESS 5B in Black features Polarized Mirrored Gray lenses for glare reduction and ballistic high-impact protection. With a universal fit and distortion-free optics, these sunglasses offer all-day comfort for duty or lifestyle. Shop the 5B series now.

- Advanced Polarized Optics: Equipped with Polarized Mirrored Gray lenses designed to eliminate reflected glare and reduce eye strain in high-glare environments and bright sunlight.

Model	List
EE9006-03	150.00

ESS 5B Tactical Sunglasses - Mirrored Gray

The ESS 5B in Gray features high-impact ballistic lenses and a universal-fit frame. Designed for all-day comfort and distortion-free optics, these mirrored gray sunglasses offer professional protection that transitions from duty to life. Shop now.

- Ballistic High-Impact Lenses: Engineered for superior impact protection, providing a reliable safety barrier that meets high-velocity ballistic standards for on-duty or recreational use.

Model	List
EE9006-05	105.00

ESS 5B Ballistic Sunglasses - Smoke Gray



Professional ESS 5B ballistic sunglasses with high-impact Smoke Gray lenses and black frames. Features distortion-free optics, a universal fit, and all-day comfort. Durable eye protection trusted for on-duty and off-duty.

Model	List
EE9006-06	95.00

ESS 5B EE9006-18 Polarized Blue Sunglasses

The ESS 5B Heritage in Matte Dark Gray features Polarized Mirrored Blue lenses for glare reduction and ballistic protection. Built for all-day comfort with a universal-fit frame, these sunglasses offer distortion-free optics on duty or off. Shop today.

- Advanced Polarized Blue Optics: Equipped with Polarized Mirrored Blue lenses designed to eliminate reflected glare and provide high-contrast visual clarity in bright sunlight and maritime environments.

Model	List
EE9006-18	150.00

ESS 5B Ballistic Sunglasses - Stealth Olive



ESS 5B ballistic sunglasses in Stealth Olive with Hi-Def Bronze lenses. Features high-impact protection, distortion-free optics, and all-day comfort. Professional eyewear designed for superior performance on and off duty.

Model	List
EE9006-21	95.00

ESS 5B Ballistic Sunglasses - Hi-Vis Orange



ESS 5B ballistic sunglasses in Hi-Vis Orange with Smoke Gray lenses. ANSI Z87+ and OSHA compliant for superior impact protection. Features distortion-free optics and a universal fit. Includes hard case and cleaning pouch.

Model	List
EE9006-22	95.00

ESS 5B EE9006-23 Spin Camo Bronze

The ESS 5B in Spin Camo Bone features a unique, patented frame pattern and Hi-Def Bronze lenses for low-light clarity. These ballistic sunglasses offer high-impact protection and a universal fit for duty or hunting. Experience a one-of-a-kind look.

Model	List
EE9006-23	115.00

ESS 5B Ballistic Polarized Mirrored Green

The ESS 5B Waterman Collection in Carbon Gray features Polarized Mirrored Green lenses to cut glare with a 15% VLT for high contrast. These ballistic sunglasses offer distortion-free optics and all-day comfort on duty or off. Shop the 5B series today.

Model	List
EE9006-24	150.00

ESS 5B Ballistic Sunglasses Mirrored Brass

The ESS 5B Craftsman Series in Carbon Gray offers ballistic protection for hunters and workers. Featuring Mirrored Brass lenses to reduce glare and a rugged universal-fit frame, these sunglasses deliver style and duty-ready comfort. Shop the 5B today.

- Ballistic high-impact polycarbonate lenses for superior eye protection.
- Mirrored Brass lenses engineered for glare reduction in bright conditions.

Model	List
EE9006-25	100.00

ESS Crossbow Ballistic Eyeshield - Terrain Tan



ESS Crossbow ballistic eyeshield in Terrain Tan with smoke gray lens. Features ClearZone anti-fog technology, Tri-Tech Fit for universal comfort, and DedBolt lens lock for security. MIL-SPEC protection, prescription ready.

Model	List
EE9007-01	55.00

ESS Credence Sunglasses - Black Subdued



ESS Credence black sunglasses with subdued logos and smoke gray lenses. Features MIL-SPEC high-impact protection, broad wrap for wide field of view, and low-profile temples for helmet comfort. Durable, distortion-free optics.

Model	List
EE9015-01	95.00

ESS Credence EE9015-02 Gray Mirrored Copper

The ESS Credence in Gray features Mirrored Copper lenses for high-contrast clarity. These made in USA ballistic sunglasses offer a Medium-Large fit and low-profile temples for comfort with hats and headsets. Military-grade protection.

- High-Impact Fixed-Lens Architecture: Features a premium Mirrored Copper lens (Model EE9015-02) integrated into a durable Gray frame, providing military-grade ballistic protection and high-contrast visual clarity.

Model	List
EE9015-02	105.00

ESS Credence Sunglasses - Black Silver Logo



ESS Credence ballistic sunglasses in black with smoke gray lenses. Features MIL-SPEC high-impact protection, a broad lens wrap for a wide field of view, and low-profile temples for helmet comfort. Durable, made in the USA.

Model	List
EE9015-04	95.00

ESS Credence EE9015-06 Black Mirrored

The ESS Credence in Black features Mirrored Copper lenses with a wide field of view. These made in USA, high-impact sunglasses offer a Medium-Large fit and low-profile temples for comfort with hats and headsets. Military-grade optics. Shop EE9015-06.

Model	List
EE9015-06	105.00

ESS Credence Ballistic Sunglasses - Terrain



ESS Credence ballistic sunglasses in Terrain Tan with Smoke Gray lenses. Features MIL-SPEC high-impact protection, broad wrap for wide field of view, and low-profile temples for helmet comfort. Durable, made in the USA.

Model	List
EE9015-14	95.00

ESS Credence EE9015-15 Matte Gray Mirrored

The ESS Credence in Matte Dark Gray features Mirrored Blue lenses for premium style and protection. These high-impact sunglasses offer a Medium-Large fit and low-profile temples for comfort with headsets and hats. Military-grade optics. Shop EE9015-15.

Model	List
EE9015-15	105.00

ESS Credence EE9015-18 Polarized Mirrored

The ESS Credence Waterman Collection features Matte Carbon frames and Polarized Mirrored Green lenses. Engineered to cut glare with a 15% VLT, these Made in USA sunglasses offer a Medium-Large fit and military-grade protection. Shop model EE9015-18.

- Polarized Mirrored Green lenses designed to eliminate glare.
- Low 15% Visible Light Transmission (VLT) for bright, sunny conditions.

Model	List
EE9015-18	165.00

ESS Credence EE9015-19 Carbon Gray Mirrored

The ESS Credence Craftsman Series features Carbon Gray frames and Mirrored Brass lenses. Built for high-impact durability and style, these Made in USA sunglasses offer a Medium-Large fit and a wide field of view. Military-grade optics. Shop EE9015-19

Model	List
EE9015-19	115.00

ESSEYEPRO ESS Rollbar Black APEL Unit

The ESSEYEPRO ESS Rollbar Black APEL Unit delivers military-grade eye protection with superior impact resistance and clarity. Designed for tactical performance, it features a durable frame, secure fit, and all-day comfort for demanding missions and environments.

- APEL authorized protective eyewear
- Ballistic-rated impact protection
- Durable black frame construction
- Anti-fog, high-clarity lenses
- Secure wraparound fit for stability

Model	List
EE9018-01	125.00

ESS Rollbar Black Subdued Logo Safety

Premium tactical safety glasses featuring the Rollbar design with sleek black frame and subtle subdued ESS logo. Impact-resistant polycarbonate lenses with UV400 protection. ANSI Z87.1 certified for maximum eye protection. Perfect for shooting, tactical use, and outdoor activities. Comfortable all-day wear.

- Subdued Logo Design – Rollbar frame in sleek black with subtle, understated ESS logo for a professional look

Model	List
EE9018-02	125.00

ESS Rollbar Black Silver Logo Safety Glasses

Premium tactical safety glasses featuring the iconic Rollbar design in sleek black frame with silver ESS logo. Impact-resistant polycarbonate lenses provide superior eye protection with UV400 coverage. ANSI Z87.1 certified for maximum safety. Perfect for shooting, tactical use, and outdoor activities. Comfortable fit for all-day wear.

- Rollbar Iconic Design – Signature Rollbar frame style in sleek black with eye-catching silver ESS logo

Model	List
EE9018-03	125.00

ESS Rollbar Black Polarized Eyewear

The ESSEYEPRO ESS Rollbar Black Polarized eyewear delivers ballistic-rated impact protection with advanced glare reduction. Built for tactical and outdoor performance, it features polarized lenses, clear optics, and a secure wraparound fit for all-day comfort.

- Polarized lenses for glare reduction
- Ballistic-rated impact protection
- Durable black tactical frame
- Clear, high-definition optics
- Secure wraparound fit
- Lightweight for extended wear

Model	List
EE9018-04	150.00

ESS Rollbar Tactical Subdued Logo

The ESSEYEPRO ESS Rollbar Tactical Subdued Logo eyewear delivers low-profile performance with ballistic-rated protection. Designed for mission readiness, it features durable construction, clear optics, and a secure wraparound fit for reliable comfort.

- Subdued logo for low-visibility profile
- Ballistic-rated impact protection
- Durable tactical frame construction
- Clear, distortion-free optics
- Secure wraparound fit

Model	List
EE9018-05	160.00

ESS Rollbar APEL Ballistic Sunglasses - Black



ESS Rollbar APEL ballistic sunglasses in black with smoke gray lenses. Features an auto-locking lens gate for rapid swaps, MIL-SPEC impact protection, and low-drag temples for helmet comfort. Rugged, made in the USA.

Model	List
EE9018-06	125.00

ESS Rollbar Tactical Tan Performance Eyewear

The ESSEYEPRO ESS Rollbar Tactical Tan delivers rugged ballistic eye protection built for demanding environments. Designed for durability and clarity, it features a secure wraparound fit, impact-resistant lenses, and all-day comfort for tactical and range operations.

- Tactical Tan frame for professional field use
- Ballistic-rated impact protection
- High-clarity, distortion-free lenses
- Secure wraparound design for stability
- Durable and lightweight construction

Model	List
EE9018-07	125.00

ESS Rollbar USA Flag - Mir Grey Polar

Show your pride with the ESSEYEPRO Rollbar USA Flag in Mirage Grey Polar. Durable, tactical, and stylish, it's perfect for outdoor, military, or airsoft use—adding rugged functionality and a sleek American emblem to your gear.

- Durable, high-quality construction for long-lasting use
- Subdued USA flag design in Mirage Grey Polar for tactical style
- Lightweight and easy to attach to gear or apparel
- Perfect for military, airsoft, and outdoor adventures

Model	List
EE9018-08	165.00

ESS Rollbar Subdued Flag - Mir Grey Polar

Durable and tactical, the ESSEYEPRO Rollbar Subdued Flag in Mirage Grey Polar enhances your gear with rugged style. Perfect for outdoor, military, and airsoft enthusiasts, offering reliability and sleek design in every use.

- Rugged and durable construction for long-lasting use
- Subdued flag design in Mirage Grey Polar for tactical appeal
- Lightweight and easy to mount on gear or apparel
- Ideal for military, airsoft, and outdoor enthusiasts

Model	List
EE9018-09	165.00

ESS Rollbar Black Blue Mirror Polarized

The ESSEYEPRO ESS Rollbar Black Mirrored Blue Polarized eyewear delivers advanced glare reduction with ballistic-rated protection. Designed for high-performance environments, it features polarized blue mirror lenses, a secure wraparound fit, and lasting comfort.

- Blue mirrored polarized lenses
- Reduces glare in bright environments
- Ballistic-rated impact protection
- Durable black tactical frame
- Clear, high-definition optics

Model	List
EE9018-10	150.00

ESS Rollbar Matte Black Gray Mirror Polar

The ESSEYEPRO ESS Rollbar Matte Black with Gray Mirror Polarized lenses delivers elite eye protection with reduced glare and ballistic-rated impact defense. Built for tactical precision, it offers sharp optics, a secure wraparound fit, and all-day comfort.

- Matte black tactical frame
- Gray mirrored polarized lenses
- Reduces glare in bright environments
- Ballistic-rated impact protection
- High-definition optical clarity
- Secure wraparound fit for stability

Model	List
EE9018-13	150.00

ESS Rollbar Ballistic Sunglasses - Stealth Olive



ESS Rollbar ballistic sunglasses in Stealth Olive with Hi-Def Bronze lenses. Features an auto-locking lens gate for rapid swaps, ANSI Z87+ impact protection, and low-drag temples for helmet comfort. Rugged, made in the USA.

Model	List
EE9018-16	125.00

ESS Rollbar Hi-Vis Orange Grey & Clear

Stand out and stay protected with the ESSEYEPRO ESS Rollbar Hi-Vis Orange. Featuring interchangeable grey and clear ballistic lenses, it delivers superior impact protection, sharp optics, and a secure wraparound fit for tactical, range, and high-visibility environments.

- Hi-Vis orange frame for enhanced visibility
- Includes grey and clear interchangeable lenses
- Ballistic-rated impact protection
- Clear, distortion-free optics
- Secure wraparound fit for stability

Model	List
EE9018-17	125.00

ESS Rollbar RealTree MAX-7 w/ Mirror Lens

Conquer the outdoors with ESSEYEPRO Rollbar RealTree MAX-7 goggles featuring Mirror Copper, Gray, and Clear lenses. Durable, tactical, and versatile, they provide superior eye protection and clarity for hunting, airsoft, and adventure enthusiasts.

- RealTree MAX-7 camo design with multi-lens system
- Mirror Copper, Gray, and Clear lenses for versatile protection
- Rugged and durable for tactical, outdoor, and adventure use

Model	List
EE9018-18	180.00

ESS Rollbar Carbon Gray w/ Polar Green

Experience unmatched clarity and durability with ESSEYEPRO Rollbar Carbon Gray goggles featuring Polar Mirror Green lenses. Perfect for tactical, outdoor, and airsoft activities, these goggles offer superior protection with sleek, modern style.

- Carbon Gray frame with Polar Mirror Green lenses
- Superior clarity and glare reduction for all conditions
- Rugged, durable construction for tactical or outdoor use

Model	List
EE9018-19	165.00

ESS Rollbar Matte Black w/ Laser LPL-5+

Dominate the field with ESSEYEPRO Rollbar Matte Black goggles featuring Laser LPL-5+ lenses. Rugged, lightweight, and tactical, they deliver superior eye protection, clarity, and comfort—perfect for airsoft, military, or outdoor adventures.

- Matte Black frame with Laser LPL-5+ lenses for superior clarity
- Lightweight, durable design for tactical or outdoor use
- High-performance eye protection in all conditions

Model	List
EE9018-20	245.00

ESS Rollbar Matte Black w/ 3LS Laser

Stay mission-ready with ESSEYEPRO Rollbar Matte Black goggles featuring Laser LPL-5+ 3LS lenses. Rugged, lightweight, and tactical, they offer superior clarity, eye protection, and comfort—ideal for airsoft, military, or outdoor adventures.

- Matte Black frame with Laser LPL-5+ 3LS multi-lens system
- Superior clarity and glare reduction in various conditions
- Rugged, durable design for tactical and outdoor use

Model	List
EE9018-23	300.00

ESS Rollbar Tan w/ 3LS Laser LPL-5+

Conquer any mission with ESSEYEPRO Rollbar Tan goggles featuring Laser LPL-5+ 3LS lenses. Lightweight, rugged, and tactical, they deliver superior clarity, eye protection, and all-day comfort for airsoft, military, and outdoor adventures.

- Tan frame with Laser LPL-5+ 3LS multi-lens system
- Superior clarity and glare reduction in diverse conditions
- Lightweight, rugged, and durable for tactical use

Model	List
EE9018-24	300.00

ESS Rollbar Ballistic Sunglasses -



ESS Rollbar Craftsman sunglasses in Carbon Gray with Mirrored Brass lenses. Features MIL-SPEC ballistic protection, an auto-locking lens gate for rapid exchanges, and a rugged wrap design. Durable, style made in the USA.

Model	List
EE9018-25	115.00

ESS Crowbar Ballistic Sunglasses - Black



ESS Crowbar ballistic sunglasses with black frames, smoke gray lenses, and subdued logos. Features a frameless bottom for wide views, rapid lens exchange system, and MIL-SPEC protection. Helmet and comms gear compatible.

Model	List
EE9019-01	125.00

ESS Crowbar EE9019-02 Black Silver Logo

The ESS Crowbar features a frameless bottom design and innovative Lens Gate for rapid swaps. This kit includes Clear and Smoke Gray military-grade lenses for versatile protection. Lightweight, Small-to-Medium fit. Shop model EE9019-02. Made in USA.

- Innovative Lens Gate system for rapid, secure interchangeable lens swaps.
- Frameless bottom lens design for an expanded lower field of view.

Model	List
EE9019-02	125.00

ESS Crowbar EE9019-03 Polarized Mirrored

The ESS Crowbar in Black features Polarized Mirrored Gray lenses for ultimate glare reduction. With an innovative Lens Gate for rapid swaps and a frameless bottom design, these offer a Small-Medium fit. Military-grade optics. Shop model EE9019-03.

- Innovative Lens Gate system for rapid, secure interchangeable lens swaps.
- Frameless bottom lens design for an expanded lower field of view.

Model	List
EE9019-03	150.00

ESS Crowbar EE9019-04 3-Lens Tactical Kit

The ESS Crowbar 3-Lens Kit includes Clear, Smoke Gray, and Mirrored Copper lenses. Featuring the Lens Gate for rapid swaps and a frameless bottom design, these provide a Small-Medium fit. Military-grade optics. Shop model EE9019-04. Made in USA.

- Innovative Lens Gate system for rapid, secure interchangeable lens swaps.
- Frameless bottom lens design for an expanded lower field of view.

Model	List
EE9019-04	160.00

ESS Crowbar EE9019-05 Terrain Tan

The ESS Crowbar in Terrain Tan features an innovative Lens Gate for rapid swaps. This kit includes Clear and Smoke Gray military-grade lenses and a frameless bottom for a wide field of view. Small-to-Medium fit. Shop model EE9019-05. Made in USA.

- Innovative Lens Gate system for rapid, secure interchangeable lens swaps.
- Frameless bottom lens design for an expanded lower field of view.

Model	List
EE9019-05	125.00

ESS Crowbar EE9019-06 US Flag Sunglasses

The ESS Crowbar US Flag edition features Polarized Mirrored Gray lenses and a rapid Lens Gate swap system. 25% of sales support military and first responder charities. Military-grade optics with a Small-Medium fit. Shop model EE9019-06. Made in USA.

- Innovative Lens Gate system for rapid, secure interchangeable lens swaps.
- Frameless bottom lens design for an expanded lower field of view.

Model	List
EE9019-06	165.00

ESS Crowbar EE9019-15 Subdued Flag

The ESS Crowbar Subdued Flag edition features Polarized Mirrored Gray lenses and a rapid Lens Gate swap system. 25% of sales support military and first responder charities. Military-grade optics with a Small-Medium fit. Shop model EE9019-15. Made in USA.

- Innovative Lens Gate system for rapid, secure interchangeable lens swaps.
- Frameless bottom lens design for an expanded lower field of view.

Model	List
EE9019-07	165.00

ESS Crowbar EE9019-11 Polarized Mirrored Blue

The ESS Crowbar in Black features Polarized Mirrored Blue lenses for superior glare reduction. With an innovative Lens Gate for rapid swaps and a frameless bottom design, these offer a Small-Medium fit. Military-grade optics. Shop model EE9019-11.

- Innovative Lens Gate system for rapid, secure interchangeable lens swaps.
- Frameless bottom lens design for an expanded lower field of view.

Model	List
EE9019-11	150.00

ESS Crowbar Ballistic Sunglasses - Matte Olive



ESS Crowbar ballistic sunglasses in matte olive with smoke gray lenses. Features a frameless bottom for a wide field of view, rapid lens exchange system, and MIL-SPEC impact protection. Lightweight and helmet-compatible.

Model	List
EE9019-14	95.00

ESS Crowbar Ballistic Sunglasses - Stealth



ESS Crowbar ballistic sunglasses in Stealth Olive with Hi-Def Bronze lenses. Features a frameless bottom for a wide field of view, rapid lens exchange system, and MIL-SPEC impact protection. Lightweight and helmet-compatible.

Model	List
EE9019-17	125.00

ESS Crowbar EE9019-18 Hi-Vis Orange

The ESS Crowbar Hi-Vis Orange kit includes Clear and Smoke Gray interchangeable lenses. Featuring an innovative Lens Gate and frameless bottom design, these ANSI Z87+ rated sunglasses offer a Small-Medium fit. Includes hard case. Shop model EE9019-18.

- Innovative Lens Gate system for rapid, secure interchangeable lens swaps.
- Frameless bottom lens design for an expanded lower field of view.

Model	List
EE9019-18	125.00

ESS Crowbar EE9019-19 Realtree MAX-7 3-Lens

The ESS Crowbar Realtree MAX-7 kit features a waterfowl camo frame and three lenses: Clear, Gray, and Mirrored Copper. With a rapid Lens Gate system and Small-Medium fit, these offer military-grade protection for any hunt. Shop model EE9019-19.

- Realtree® MAX-7™ frame pattern for photorealistic concealment in marshlands.
- 3-Lens Bundle includes interchangeable Smoke Gray, Clear, and Mirrored Copper.

Model	List
EE9019-19	180.00

ESS Crowbar EE9019-20 Polarized Mirrored

The ESS Crowbar Waterman edition features Matte Carbon frames and Polarized Mirrored Green lenses. Designed to cut glare with a 15% VLT, these Small-Medium fit sunglasses offer rapid Lens Gate swaps and military-grade optics. Shop model EE9019-20.

- Innovative Lens Gate system for rapid, secure interchangeable lens swaps.
- Frameless bottom lens design for an expanded lower field of view.

Model	List
EE9019-20	165.00

ESS Crowbar Ballistic Sunglasses -



ESS Crowbar Craftsman sunglasses in Carbon Gray with Mirrored Brass lenses. Features MIL-SPEC ballistic protection, a frameless bottom for a wide field of view, and a rapid lens gate system. Rugged style for work and play.

Model	List
EE9019-21	115.00

ESS Crossblade EE9032-02 Black 2LS Eyeshield

The ESS Crossblade 2LS Kit includes a Black frame with Standard Clear and Smoke Gray lenses. Featuring ClearZone Anti-fog technology and a pressure-free Tri-Tech Fit, this modular system allows for rapid lens exchanges. Shop model EE9032-02. Made in USA.

- ClearZone Dual Flow coating eliminates interior fog and resists scratches.
- Tri-Tech Fit™ frame provides a secure, pressure-free fit for all-day comfort.

Model	List
EE9032-02	100.00

ESS Crossblade EE9032-03 2X Black Double Kit

The ESS Crossblade 2X Kit includes two complete Black eyeshields with Clear and Smoke Gray lenses. Featuring ClearZone Anti-fog technology and a pressure-free Tri-Tech Fit, this dual-frame system is ideal for rapid swaps. Shop model EE9032-03. Made in USA.

- ClearZone Dual Flow coating eliminates interior fog and resists scratches.
- Tri-Tech Fit frame provides a secure, pressure-free fit for all-day comfort.

Model	List
EE9032-03	120.00

ESS Crossblade APEL 2X Black Clear/Smoke

APEL-rated ESS Crossblade 2X Kit for active-duty personnel. Includes two complete Black frames with Clear and Smoke Gray lenses. Features ClearZone Anti-fog tech, Tri-Tech Fit comfort, and DedBolt Lens Lock. Shop model EE9032-07. Made in USA. APEL Certified.

- APEL-Authorized for U.S. Army use and ballistic protection standards.
- 2X Kit includes two complete black frames with Clear and Smoke Gray lenses.

Model	List
EE9032-04	130.00

ESS Crossblade EE9032-05 2X Terrain Tan Kit

The ESS Crossblade 2X Kit includes two complete Terrain Tan eyeshields with Clear and Smoke Gray lenses. Featuring ClearZone Anti-fog coatings and a pressure-free Tri-Tech Fit, this dual-frame system offers rapid swaps. Shop model EE9032-05. Made in USA.

- 2X Kit includes two complete Terrain Tan frames with Clear and Smoke Gray lenses.
- ClearZone Dual Flow coating eliminates interior fog and resists scratches.

Model	List
EE9032-05	120.00

ESS Crossblade EE9032-06 2X+ Black 3-Lens

The ESS Crossblade 2X+ Kit includes two complete Black frames with Clear, Smoke Gray, and Hi-Def Copper lenses. Features ClearZone Anti-fog, Tri-Tech Fit comfort, and DedBolt Lens Lock for rapid swaps. Shop model EE9032-06. Standard Fit. Made in USA.

- 2X+ Kit includes two black frames and Clear, Smoke Gray, and Copper lenses.
- ClearZone™ Dual Flow coating eliminates interior fog and resists scratches.

Model	List
EE9032-06	145.00

ESS Crossblade EE9032-07 3LS Black 3-Lens Kit

The ESS Crossblade 3LS Kit features a Black frame with Clear, Smoke Gray, and Hi-Def Yellow lenses. Built with ClearZone Anti-fog coatings and a pressure-free Tri-Tech Fit, this modular system offers total light versatility. Shop model EE9032-07. Made in USA.

- 3LS Kit includes interchangeable Clear, Smoke Gray, and Hi-Def Yellow lenses.
- ClearZone Dual Flow coating eliminates interior fog and resists scratches.

Model	List
EE9032-07	125.00

ESS Crossblade EE9032-08 Black/Smoke Gray

The ESS Crossblade One in Black features Smoke Gray lenses with ClearZone Anti-fog and scratch-resistant coatings. A customizable Tri-Tech Fit ensures zero pressure points, while DedBolt locks allow rapid lens swaps. Shop model EE9032-08. Made in USA.

- ClearZone Dual Flow coating eliminates interior fog and resists scratches.
- Tri-Tech Fit frame provides a secure, pressure-free fit for all-day comfort.

Model	List
EE9032-08	60.00

ESS Crossblade EE9032-09 Black/Clear One Kit

The ESS Crossblade One features ClearZone Anti-fog and Dual Flow coatings for fog-free, scratch-resistant optics. With a customizable Tri-Tech Fit and DedBolt Lens Lock for rapid swaps, this eyeshield offers peak comfort. Shop model EE9032-09. Made in USA.

- ClearZone™ Dual Flow coating eliminates interior fog and resists scratches.
- Tri-Tech Fit™ frame provides a secure, pressure-free fit for all-day comfort.

Model	List
EE9032-09	60.00

ESS Crossblade EE9032-10 Deluxe APEL Kit

APEL-rated ESS Crossblade Deluxe Kit includes 1 frame and 4 lenses (Standard & NARO Clear/Smoke Gray). Features ClearZone Anti-fog coatings and Tri-Tech Fit for modular comfort. Fits any face size. Shop model EE9032-10. NSN: 4240-01-678-6068. Made in USA.

- APEL-Authorized for U.S. Army use (NSN 4240-01-678-6068).
- Deluxe Kit includes 4 lenses: Standard and NARO in Clear and Smoke Gray.

Model	List
EE9032-10	165.00

ESS Crossblade EE9032-20 Laser LPL-5 One

The ESS Crossblade LPL-5 protects against 532nm green lasers at OD 2.5. Featuring ClearZone Anti-fog tech and a 48% VLT for high-clarity vision, this eyeshield meets MIL-SPEC and ANSI Z87.1 safety standards. Shop model EE9032-20. Standard Fit. Made in USA.

- LPL-5 optics protect against 532nm visible green lasers with 2.5 OD.
- High-visibility 48% VLT allows for clear vision in indoor and outdoor light.

Model	List
EE9032-20	215.00

ESS Crossblade EE9032-21 3-Lens Laser Kit

The ESS Crossblade 3LS Kit with LPL-5 tech protects against 532nm green lasers at OD 2.5. Includes 3 lenses, ClearZone Anti-fog coatings, and a Tri-Tech Fit frame. MIL-SPEC and ANSI Z87.1 certified. Shop model EE9032-21. NSN: 4240-01-F05-3650. Made in USA.

- 3LS Kit includes one black frame and three interchangeable LPL-5 lenses.
- LPL-5 optics protect against 532nm visible green lasers with 2.5 OD.

Model	List
EE9032-21	275.00

ESS Crossblade EE9032-22 Laser LPL-3B One

The ESS Crossblade LPL-3B protects against Green, Blue, and IR lasers with up to 6.0+ OD. Features ClearZone Anti-fog coatings and a Tri-Tech Fit frame for zero pressure points. Optimized 22% VLT for versatile light conditions. Shop model EE9032-22. USA.

- Broad-spectrum protection for visible (Violet/Blue/Green) and IR lasers.
- Provides 5.0 OD at 405nm, 4.5 OD at 532nm, and 6.0+ OD at 1064nm (IR).

Model	List
EE9032-22	215.00

ESS Crossblade EE9032-23 3-Lens Laser Kit

The ESS Crossblade 3-Lens Kit with LPL-3B tech protects against Green, Blue, and IR lasers (up to 6.0+ OD). Features ClearZone Anti-fog, Tri-Tech Fit, and 22% VLT for day/night use. Shop model EE9032-23. NSN: 4240-01-F05-3651. Standard Fit. Made in USA.

- 3LS Kit includes one black frame and three interchangeable LPL-3B lenses.
- Protects against 405nm (5.0 OD), 532nm (4.5 OD), and 1064nm (6.0+ OD) lasers.

Model	List
EE9032-23	275.00

ESS Crossblade EE9032-25 Realtree MAX-7

The ESS Crossblade Realtree MAX-7 Kit features a waterfowl camo frame and three lenses: Clear, Smoke Gray, and Hi-Def Copper. Built with ClearZone Anti-fog tech and a Tri-Tech Fit for hunting comfort. Shop model EE9032-25. 3-Lens Kit. Made in USA.

- Realtree® MAX-7™ camo frame designed for waterfowl habitat concealment.
- 3LS Kit includes interchangeable Clear, Smoke Gray, and Hi-Def Copper lenses.

Model	List
EE9032-25	145.00

ESS Crossblade EE9032-26 Black Polarized One

The ESS Crossblade ONE Polarized features a Black frame and Polarized Gray lenses to eliminate glare. Built with ClearZone Anti-fog tech, Tri-Tech Fit comfort, and the DedBolt Lens Lock for rapid swaps. Shop model EE9032-26. Standard Fit. Made in USA.

- Polarized technology filters 99.9% of glare from water, snow, and roads.
- ClearZone™ Dual Flow coating eliminates interior fog and resists scratches.

Model	List
EE9032-26	130.00

ESS Crossblade EE9032-27 Laser LPL-5+ One

The ESS Crossblade LPL-5+ protects against 532nm green and 405-445nm blue lasers. Featuring ClearZone Anti-fog coatings and a Tri-Tech Fit frame, this eyeshield offers 42% VLT for day or night use. Shop model EE9032-27. Standard Fit. Made in USA.

- Protects against green (532nm) and blue-violet (405-445nm) visible lasers.
- Provides 2.5 OD for green lasers and 1.5+ OD for blue-violet wavelengths.

Model	List
EE9032-27	215.00

ESS Crossblade EE9032-28 LPL-5+ 3-Lens Kit

The ESS Crossblade 3LS Kit includes LPL-5+ Laser, Clear, and Smoke Gray lenses. Protects against 532nm green and 405-445nm blue lasers. Features ClearZone Anti-fog tech and Tri-Tech Fit comfort. Shop model EE9032-28. Standard Fit Kit. Made in USA.

- 3LS Kit includes one black frame with LPL-5+, Clear, and Smoke Gray lenses.
- LPL-5+ lens protects against 532nm (2.5 OD) and 405-445nm (1.5+ OD) lasers.

Model	List
EE9032-28	275.00

ESS Crossblade EE9032-29 Carbon Polarized

The ESS Crossblade Waterman Edition features Matte Carbon frames and Polarized Mirrored Green lenses. Designed with 15% VLT to cut glare and ClearZone Anti-fog tech for clarity. Tri-Tech Fit ensures all-day comfort. Shop model EE9032-29. Made in USA.

- Polarized technology filters 99.9% of glare from water, snow, and glass.
- 15% Visible Light Transmission (VLT) for comfort in bright sunlight.

Model	List
EE9032-29	160.00

ESS Crossblade EE9032-30 Carbon Gray One Kit

The ESS Crossblade Craftsman Series features Carbon Gray frames and Mirrored Brass lenses for glare reduction. Built with ClearZone Anti-fog tech and a Tri-Tech Fit for zero pressure points, this modular eyeshield is peak gear. Shop model EE9032-30.

- ClearZone Dual Flow coating eliminates interior fog and resists scratches.
- Tri-Tech Fit frame provides a secure, pressure-free fit for all-day comfort.

Model	List
EE9032-30	90.00

ENOPOLY
DISTRIBUTION • SINCE 2020 • DEALERS ONLY

CALL
561-515-7267

ESS Rollbar NARO Black Unit Issue

Gear up with the ESSEYEPRO Rollbar NARO Black Unit Issue APEL. Rugged, lightweight, and designed for tactical performance, it delivers superior eye protection, comfort, and durability for military, airsoft, and outdoor operations.

- NARO Black Unit Issue frame for ESSEYEPRO Rollbar goggles
- Rugged, lightweight design built for tactical performance
- Superior eye protection in harsh conditions
- Comfortable fit for extended wear

Model	List
EE9039-01	125.00

ESS Rollbar NARO Black Subdued Logo

Step up your tactical gear with the ESSEYEPRO Rollbar NARO Black Subdued Logo. Lightweight, durable, and comfortable, it delivers superior eye protection and clarity—perfect for airsoft, outdoor adventures, and rugged daily use.

- NARO Black frame with Subdued Logo for ESSEYEPRO Rollbar goggles
- Lightweight and durable for long-lasting tactical use
- Superior clarity and reliable eye protection

Model	List
EE9039-02	125.00

ESS Rollbar NARO Black Silver Logo

Upgrade your gear with the ESSEYEPRO Rollbar NARO Black w/ Silver Logo. Lightweight, durable, and tactical, it provides superior eye protection, clarity, and comfort—ideal for airsoft, outdoor adventures, and rugged daily use.

- NARO Black frame with Silver Logo for ESSEYEPRO Rollbar goggles
- Lightweight and durable construction for long-lasting use
- Superior clarity and tactical eye protection

Model	List
EE9039-03	125.00

ESS Rollbar NARO Tactical Subdued Logo

Step into tactical readiness with the ESS Rollbar NARO Tactical Subdued Logo. Lightweight, durable, and comfortable, it delivers superior eye protection and clarity—ideal for airsoft, military training, and rugged outdoor adventures.

- Tactical NARO frame with Subdued Logo for ESS Rollbar goggles
- Lightweight and durable for long-lasting use
- Superior clarity and eye protection in all conditions

Model	List
EE9039-04	160.00

ESS Rollbar NARO Black Retail APEL

Step up your eye protection with the ESSEYEPRO Rollbar NARO Black Retail APEL. Lightweight, durable, and tactical, it delivers superior clarity, comfort, and reliability—perfect for airsoft, outdoor adventures, and everyday rugged use.

- NARO Black Retail frame for ESSEYEPRO Rollbar goggles
- Lightweight and durable for long-lasting performance
- Superior clarity and tactical eye protection

Model	List
EE9039-05	125.00

ESS Rollbar NARO Tan Tactical

Gear up with the ESSEYEPRO Rollbar NARO Tan. Lightweight, durable, and tactical, it provides superior eye protection, comfort, and clarity—perfect for airsoft, outdoor adventures, and rugged everyday use.

- NARO Tan frame for ESSEYEPRO Rollbar goggles
- Lightweight and durable for long-lasting performance
- Superior clarity and tactical eye protection
- Comfortable, secure fit for extended wear

Model	List
EE9039-06	125.00

ESS Rollbar NARO RealTree MAX-7 Multi-Lens

Conquer the outdoors with the ESS Rollbar NARO RealTree MAX-7 goggles featuring Mirror Copper, Gray, and Clear lenses. Rugged, tactical, and versatile, they deliver superior eye protection, clarity, and comfort for hunting, airsoft, and outdoor adventures.

- RealTree MAX-7 camo design with multi-lens system
- Mirror Copper, Gray, and Clear lenses for versatile protection
- Rugged and durable for tactical, outdoor, and adventure use

Model	List
EE9039-10	180.00

ESS Rollbar NARO Matte Black Laser LPL-5+

Dominate the field with ESS Rollbar NARO Matte Black goggles featuring Laser LPL-5+ lenses. Lightweight, durable, and tactical, they provide superior eye protection, glare reduction, and comfort—perfect for airsoft, military, and outdoor adventures.

- Matte Black frame with Laser LPL-5+ lenses for superior clarity
- Lightweight and durable construction for tactical performance
- Reduces glare and enhances visual clarity in bright conditions

Model	List
EE9039-11	245.00

ESS Rollbar NARO Matte Black 3LS Laser

Stay mission-ready with ESS Rollbar NARO Matte Black goggles featuring Laser LPL-5+ 3LS lenses. Lightweight, rugged, and tactical, they deliver superior clarity, glare reduction, and eye protection—perfect for airsoft, military, and outdoor adventures.

- Matte Black frame with Laser LPL-5+ 3LS multi-lens system
- Superior clarity and glare reduction for tactical performance
- Lightweight, durable, and built for long-lasting use

Model	List
EE9039-12	300.00

ESS Rollbar NARO Tan 3LS Laser LPL-5+

Gear up with ESS Rollbar NARO Tan goggles featuring Laser LPL-5+ 3LS lenses. Lightweight, durable, and tactical, they provide superior clarity, glare reduction, and reliable eye protection—perfect for airsoft, military, and outdoor adventures.

- Tan frame with Laser LPL-5+ 3LS multi-lens system
- Superior clarity and glare reduction in all conditions
- Lightweight, durable, and built for tactical use
- Comfortable, secure fit for extended wear

Model	List
EE9039-13	300.00

Diaper 5.56 Midlength KYWI Pouch - Black

esstac



The Esstac Diaper Midlength 5.56 Pouch One Wrap Belt Mount is a versatile and durable accessory designed for tactical and outdoor enthusiasts. This pouch is crafted with high-quality materials to withstand rugged conditions, ensuring your gear stays secure and organized. The mid-length design offers ample space to accommodate 5.56 magazines or other essential items, while the one-wrap belt mount allows for seamless integration with your existing gear setup. Whether you're on the range, in the field, or

Model	List
SINGLE.MID.DIAPER	42.00

Shooter's Belt Chestnut Brown Fits 40 in. waist.

GEISSELE AUTOMATICS

This chestnut brown shooter's belt combines premium craftsmanship with tactical performance for professionals demanding dependable gear support. Designed for a 40-inch waist (102 cm), it maintains its shape under sustained equipment weight, preventing sagging and ensuring your holster, magazines, and accessories remain accessible and secure. Quality leather construction resists abrasion and develops character through use while preserving load-bearing integrity. Heavy-duty stitching and

Model	List
190-40BR	0.00

ENOPOLY
DISTRIBUTION • SINCE 2020 • DEALERS ONLY

CALL
561-515-7267

E-Z Slide Belt Buckle Nickel



The E-Z Slide Belt Buckle in nickel finish offers effortless adjustment without traditional holes or pins. Its smooth sliding mechanism allows you to customize the fit instantly, making it ideal for fluctuating waistlines or layered clothing. The durable nickel plating resists corrosion and maintains its polished appearance through regular wear. Compatible with standard belt straps, this buckle combines practical functionality with a clean, professional look suitable for casual or business settings

Model	List
123	0.00

E-Z Slide Belt Buckle Brass Place on 2-1/4 in. E-Z

This E-Z Slide Belt Buckle in brass is engineered for use with 2-1/4 inch E-Z Slide belts, delivering seamless compatibility and reliable performance. The brass construction provides durability while developing a distinctive patina over time, adding character to your gear. The slide mechanism allows quick, tool-free adjustment without holes or pins, accommodating varying waist sizes and layered clothing with ease. Ideal for professionals and outdoor enthusiasts who value both functionality and a refined aesthetic

Model	List
123-BR	0.00

Duty Belt Buckle Nickel Place on belt up to



This Duty Belt Buckle in nickel finish is engineered for professional and tactical applications requiring reliable performance. Designed to accommodate belts up to 2-1/4 inches wide, it provides a secure, stable connection that withstands demanding conditions. The nickel plating delivers corrosion resistance and maintains a uniform appearance across extended use. Built for durability and functionality, this buckle is an essential component for uniforms, duty gear, and heavy-duty work environments where

Model	List
125	0.00

Sam Browne Buckle Brass Place on 2-1/4 in.

This Sam Browne Buckle in brass is designed for 2-1/4 inch belts and delivers the classic styling associated with traditional duty and formal uniforms. The brass construction offers excellent durability and develops a rich patina with age, enhancing its distinguished appearance. Built to withstand rigorous use in professional and ceremonial applications, this buckle provides secure fastening and reliable performance. Its timeless design makes it an ideal choice for law enforcement, military, and formal

Model	List
125-BR	0.00

Pants Belt Buckle Nickel Place on 1-3/4 in. belt

This nickel-plated belt buckle is engineered for standard 1-3/4 inch belts, delivering reliable fastening with a polished, professional finish. The durable nickel plating resists corrosion and tarnishing, maintaining its appearance through regular wear. Designed for straightforward installation, it secures your belt with a secure grip mechanism. Ideal for work environments, casual wear, or formal occasions where dependable hardware matters. A practical replacement or upgrade for any 1-3/4 inch belt system

Model	List
125-G	0.00

Pants Belt Buckle Brass Place on 1-3/4 in.

This brass belt buckle combines timeless aesthetics with functional durability, specifically designed for 1-3/4 inch belts. Brass construction offers natural corrosion resistance and develops a distinguished patina over time, adding character to your accessory collection. The robust attachment mechanism ensures secure fastening for daily wear across professional, casual, and formal settings. Whether replacing worn hardware or upgrading your belt system, this buckle delivers reliable performance with classic

Model	List
125-GBR	0.00

Duty Belt Buckle Nickel

This Duty Belt Buckle in nickel finish delivers the durability and reliability required for professional and tactical use. The robust construction ensures a secure hold under demanding conditions, while the nickel plating resists corrosion and maintains its appearance through rigorous wear. Engineered for uniforms, duty gear, and industrial applications, this buckle provides the dependable performance you need in high-stakes environments. Its straightforward design prioritizes functionality and longevity over aesthetics

Model	List
126	0.00

Duty Belt Buckle Brass

This brass duty belt buckle is engineered for professional and tactical applications where reliability is non-negotiable. Constructed from high-quality brass, it resists corrosion and maintains its finish under demanding conditions. The robust locking mechanism provides secure fastening for duty belts, ensuring your equipment stays properly positioned throughout extended wear. Brass construction naturally ages gracefully, developing a distinguished patina while maintaining structural integrity. Built

Model	List
126-BR	0.00

Restraining Belt Russet One size adjusts 32 in.



This Restraining Belt in russet accommodates a wide range of body sizes with its adjustable design, fitting waists from 32 to 56 inches (83–137 cm). The single-size construction eliminates the need for multiple inventory SKUs while serving diverse user requirements. Built with durable materials and secure fastening, it provides reliable performance in professional settings where adjustability and dependability are essential. The russet finish offers a neutral appearance suitable for various applications and

Model	List
189	0.00

Shooter's Belt Chestnut Brown Fits 28 in. waist.

This chestnut brown shooter's belt is purpose-built for firearms enthusiasts and tactical professionals who require dependable support and equipment distribution. Sized to fit a 28-inch waist (71 cm), it provides a secure foundation for holsters, magazines, and accessories without shifting or sagging during active use. The rich chestnut brown leather develops character with age while maintaining structural integrity under load. Engineered with reinforced construction to handle the weight of duty gear, this belt delivers the

Model	List
190-28	0.00

Shooter's Belt Chestnut Brown Fits 28 in. waist.

This chestnut brown shooter's belt is engineered for serious marksmen and tactical operators requiring premium support for duty gear. Tailored to fit a 28-inch waist (71 cm), it distributes weight evenly across your hips, preventing fatigue during extended wear. Premium leather construction withstands the demands of holstered firearms, ammunition carriers, and tactical accessories without compromising comfort or stability. The natural patina that develops over time adds durability while enhancing its

Model	List
190-28BR	0.00

Shooter's Belt Chestnut Brown Fits 30 in. waist.

This chestnut brown shooter's belt is precision-engineered for firearms professionals and competitive shooters who demand unwavering support for tactical gear. Sized for a 30-inch waist (76 cm), it provides optimal weight distribution for holsters, magazine pouches, and accessories without shifting during dynamic movement. Premium leather construction resists wear and develops a distinguished patina with regular use, enhancing both durability and aesthetics. Reinforced stitching and quality materials ensure

Model	List
190-30	0.00

ENOPOLY
DISTRIBUTION • SINCE 2020 • DEALERS ONLY

CALL
561-515-7267

Shooter's Belt Chestnut Brown Fits 30 in. waist.

This chestnut brown shooter's belt delivers the stability and load-bearing capacity required by law enforcement, military personnel, and competitive shooters. Designed for a 30-inch waist (76 cm), it accommodates the weight of firearms, ammunition, and tactical accessories without sagging or rotating during active use. Crafted from quality leather, it resists abrasion and develops character through regular wear while maintaining structural strength. The reinforced construction prevents

Model	List
190-30BR	0.00

Shooter's Belt Chestnut Brown Fits 32 in. waist.

This chestnut brown shooter's belt is engineered for tactical professionals and shooting enthusiasts requiring robust support for duty gear and accessories. Fitted for a 32-inch waist (81 cm), it distributes equipment weight evenly across your hips, eliminating movement and discomfort during extended wear. Premium leather construction withstands repeated use and naturally ages, developing a rich patina while maintaining its load-bearing capacity. Heavy-duty stitching and quality materials

Model	List
190-32	0.00

Shooter's Belt Chestnut Brown Fits 32 in. waist.

This chestnut brown shooter's belt combines premium craftsmanship with tactical functionality for professionals who demand dependable gear support. Sized for a 32-inch waist (81 cm), it provides a rigid platform that prevents sagging under the weight of firearms, holsters, and ammunition carriers. Quality leather construction resists wear and develops authentic character over time while maintaining structural integrity through demanding use. Reinforced stitching ensures the belt retains its shape

Model	List
190-32BR	0.00

Shooter's Belt Chestnut Brown Fits 34 in. waist.

This chestnut brown shooter's belt is purpose-built for tactical operators and firearms professionals requiring superior load distribution and stability. Tailored for a 34-inch waist (86 cm), it accommodates the full weight of duty gear without flexing or rotating, keeping your equipment secure and accessible. Constructed from premium leather, it resists abrasion and develops a distinguished patina with use while preserving its structural strength. Heavy-duty stitching and quality materials prevent stretching,

Model	List
190-34	0.00

Shooter's Belt Chestnut Brown Fits 34 in. waist.

This chestnut brown shooter's belt delivers the rigid support and durability demanded by law enforcement, military, and competitive shooting professionals. Designed for a 34-inch waist (86 cm), it maintains its shape under the sustained weight of holstered firearms, magazine pouches, and tactical accessories without sagging or twisting. Premium leather construction withstands rigorous use and naturally ages, developing character while retaining load-bearing capacity. Reinforced

Model	List
190-34BR	0.00

Shooter's Belt Chestnut Brown Fits 36 in. waist.

This chestnut brown shooter's belt is engineered for tactical professionals and serious marksmen who require unwavering support for duty equipment. Fitted for a 36-inch waist (91 cm), it provides a stable platform that prevents shifting under the load of firearms, holsters, and tactical gear during active use. Premium leather construction resists wear and develops authentic patina over time while maintaining structural integrity through demanding conditions. Reinforced stitching and quality materials ensure the belt retains its

Model	List
190-36	0.00

Shooter's Belt Chestnut Brown Fits 36 in. waist.

This chestnut brown shooter's belt combines premium leather craftsmanship with tactical functionality for professionals requiring reliable gear support. Sized for a 36-inch waist (91 cm), it distributes equipment weight evenly without flexing, keeping your holster, ammunition, and accessories securely positioned throughout extended wear. Quality leather construction withstands the rigors of training, competition, and operational use while developing character through natural aging. Heavy-duty

Model	List
190-36BR	0.00

Shooter's Belt Chestnut Brown Fits 38 in. waist.

This chestnut brown shooter's belt is designed for tactical professionals and firearms enthusiasts requiring robust support for duty gear and accessories. Tailored for a 38-inch waist (97 cm), it maintains rigidity under the weight of holstered firearms, magazine carriers, and tactical equipment without sagging or rotating. Crafted from premium leather, it resists abrasion and develops a distinguished patina with regular use while preserving load-bearing capacity. Reinforced stitching and quality construction

Model	List
190-38	0.00

Shooter's Belt Chestnut Brown Fits 38 in. waist.

This chestnut brown shooter's belt delivers the structural integrity and durability required by law enforcement, military, and competitive shooting professionals. Fitted for a 38-inch waist (97 cm), it provides unwavering support that prevents equipment shift during dynamic movement and extended operational use. Premium leather construction resists wear and naturally ages, developing character while maintaining its ability to support the full weight of firearms, holsters, and tactical gear. Heavy-duty

Model	List
190-38BR	0.00

Shooter's Belt Chestnut Brown Fits 40 in. waist.

This chestnut brown shooter's belt is engineered for tactical operators and shooting professionals requiring maximum load-bearing capacity and stability. Sized for a 40-inch waist (102 cm), it supports the full weight of duty firearms, holsters, ammunition, and accessories without compromising rigidity or comfort. Premium leather construction withstands intensive use and develops authentic patina over time while maintaining structural strength. Reinforced stitching and quality materials prevent stretching and

Model	List
190-40	0.00

Shooter's Belt Chestnut Brown Fits 42 in. waist.

This chestnut brown shooter's belt is purpose-built for tactical professionals and firearms enthusiasts requiring superior support for duty equipment and accessories. Tailored for a 42-inch waist (107 cm), it provides unwavering stability that prevents equipment shift under the weight of holstered firearms, ammunition carriers, and tactical gear. Constructed from premium leather, it resists wear and develops a distinguished patina with use while maintaining structural integrity

Model	List
190-42	0.00

Shooter's Belt Chestnut Brown Fits 42 in. waist.

This chestnut brown shooter's belt delivers the rigid support and durability essential for law enforcement, military, and competitive shooting professionals. Fitted for a 42-inch waist (107 cm), it accommodates the full weight of duty firearms, holsters, and tactical accessories without flexing or rotating during active use. Premium leather construction withstands rigorous conditions and naturally ages, developing character while retaining load-bearing capacity. Heavy-duty stitching and quality

Model	List
190-42BR	0.00

ENOPOLY
DISTRIBUTION • SINCE 2020 • DEALERS ONLY

CALL
561-515-7267

Shooter's Belt Chestnut Brown Fits 44 in. waist.

Engineered for shooters and outdoor professionals, this chestnut brown belt delivers reliable support and durability where it matters most. Sized to fit a 44-inch waist (112 cm), it combines quality construction with a classic aesthetic suitable for range days, hunting expeditions, or tactical applications. The rich brown leather finish complements both traditional and modern gear setups. Built to handle the demands of serious shooters who require dependable equipment that performs under pressure

Model	List
190-44	0.00

Shooter's Belt Chestnut Brown Fits 44 in. waist.

Precision-crafted for serious marksmen and tactical professionals, this chestnut brown shooter's belt provides the stability and durability required for demanding shooting disciplines. Tailored to fit a 44-inch waist (112 cm), it features robust construction designed to securely support holsters, ammunition carriers, and other essential gear without shifting or sagging during extended use. The warm chestnut finish integrates seamlessly with professional shooting attire while maintaining a timeless appearance.

Model	List
190-44BR	0.00

Shooter's Belt Chestnut Brown Fits 46 in. waist.

Purpose-built for competitive shooters and field professionals, this chestnut brown belt delivers the reinforced support necessary for carrying tactical gear without compromise. Sized for a 46-inch waist (117 cm), it features heavy-duty construction that maintains its integrity under the weight of holsters, mag pouches, and accessories during intensive training sessions or operational use. The rich chestnut leather develops character over time while resisting wear from constant equipment

Model	List
190-46	0.00

Shooter's Belt Chestnut Brown Fits 46 in. waist.

Designed for shooters who demand uncompromising performance, this chestnut brown belt combines superior craftsmanship with practical functionality. Cut to fit a 46-inch waist (117 cm), it features reinforced stitching and premium materials engineered to handle the rigorous demands of range work, competition shooting, and tactical applications. The belt's substantial construction prevents sagging under loaded holsters and gear while maintaining a professional appearance. Built by professionals for

Model	List
190-46BR	0.00

Shooter's Belt Chestnut Brown Fits 48 in. waist.

Engineered for serious marksmen requiring maximum support and durability, this chestnut brown shooter's belt accommodates a 48-inch waist (122 cm) with professional-grade construction. The reinforced design withstands the sustained weight of tactical gear, holsters, and ammunition carriers without flexing or shifting during extended shooting sessions. Premium materials and meticulous stitching ensure longevity through countless range visits and field deployments. Trusted by competitive

Model	List
190-48	0.00

Shooter's Belt Chestnut Brown Fits 48 in. waist.

Built for shooters who refuse to compromise on gear quality, this chestnut brown belt is sized for a 48-inch waist (122 cm) and engineered to deliver unwavering support during intensive shooting activities. The heavy-duty construction resists deformation under the load of holsters, mag pouches, and tactical accessories, maintaining consistent performance across range sessions, competitions, and field work. Premium leather develops a distinguished patina while resisting the wear typical of

Model	List
190-48BR	0.00

Shooter's Belt Chestnut Brown Fits 28 in. waist.

Precision-engineered for younger shooters and smaller-framed athletes, this chestnut brown belt fits a 28-inch waist (71 cm) with the same professional-grade durability expected in tactical gear. The reinforced construction provides reliable support for holsters and shooting accessories without excess bulk, allowing proper weight distribution during training and competition. Quality materials and expert craftsmanship ensure this belt withstands the demands of serious youth shooters developing their

Model	List
191-28	0.00

Shooter's Belt Chestnut Brown Fits 28 in. waist.

Crafted for competitive youth shooters and smaller-framed marksmen, this chestnut brown belt delivers professional-caliber support in a 28-inch waist (71 cm) size. The robust construction maintains stability when carrying holsters and tactical gear, preventing unwanted movement that compromises shooting form and consistency. Premium leather resists stretching and degradation through repeated use, while meticulous stitching ensures longevity across seasons of training and competition. Designed

Model	List
191-28BR	0.00

Shooter's Belt Chestnut Brown Fits 30 in. waist.

Engineered for competitive shooters with a 30-inch waist (76 cm), this chestnut brown belt combines lightweight design with substantial durability. The reinforced construction securely supports holsters and shooting accessories without excess material, maintaining optimal weight distribution for precision shooting. Premium leather resists stretching and wear from constant gear attachment, while expert stitching guarantees reliability through intensive training cycles and match competitions. Built for

Model	List
191-30	0.00

Shooter's Belt Chestnut Brown Fits 30 in. waist.

Designed for precision-focused shooters requiring a 30-inch waist (76 cm) fit, this chestnut brown belt delivers tactical-grade performance without unnecessary bulk. The reinforced construction provides stable support for holsters and gear while maintaining a streamlined profile essential for competitive shooting disciplines. Quality leather construction resists deformation under load, ensuring consistent performance across extended training sessions and match events. A dependable choice for serious

Model	List
191-30BR	0.00

Shooter's Belt Chestnut Brown Fits 32 in. waist.

Built for shooters with a 32-inch waist (81 cm), this chestnut brown belt combines tactical functionality with refined construction. The reinforced design provides unwavering support for holsters and shooting gear while maintaining a professional appearance suitable for range, competition, and field applications. Premium leather resists stretching and degradation through intensive use, while precision stitching ensures durability across countless shooting sessions. Engineered for marksmen who demand equipment that

Model	List
191-32	0.00

Shooter's Belt Chestnut Brown Fits 32 in. waist.

Crafted for competitive and tactical shooters requiring a 32-inch waist (81 cm) fit, this chestnut brown belt delivers professional-grade support and stability. The heavy-duty construction withstands the sustained weight of holsters, ammunition carriers, and tactical accessories without sagging or shifting during extended shooting activities. Premium leather develops character over time while maintaining structural integrity through rigorous use. A foundational piece of equipment for serious marksmen

Model	List
191-32BR	0.00

ENOPOLY
DISTRIBUTION • SINCE 2020 • DEALERS ONLY

CALL
561-515-7267

Shooter's Belt Chestnut Brown Fits 34 in. waist.

Engineered for shooters with a 34-inch waist (86 cm), this chestnut brown belt provides the reinforced support necessary for serious range work and tactical applications. The robust construction maintains stability under loaded holsters and gear without flexing, ensuring consistent performance during training and competition. Premium leather resists wear and stretching while developing a distinguished patina with use. Designed for dedicated marksmen who understand that superior equipment

Model	List
191-34	0.00

Shooter's Belt Chestnut Brown Fits 34 in. waist.

Purpose-built for competitive shooters and tactical professionals, this chestnut brown belt accommodates a 34-inch waist (86 cm) with expert-grade construction. The reinforced design prevents sagging under the weight of holsters and shooting accessories, maintaining the stable platform essential for consistent accuracy. Quality leather materials resist degradation through intensive use while premium stitching ensures longevity across seasons of training and field deployment. A reliable

Model	List
191-34BR	0.00

Shooter's Belt Chestnut Brown Fits 36 in. waist.

Designed for shooters requiring a 36-inch waist (91 cm) fit, this chestnut brown belt delivers professional-caliber durability and support. The reinforced construction securely handles holsters and tactical gear without shifting or deforming, providing the stable foundation critical for precision shooting. Premium leather resists stretching and wear from constant equipment attachment, while meticulous stitching guarantees reliability through intensive training cycles. Built for serious marksmen

Model	List
191-36	0.00

Shooter's Belt Chestnut Brown Fits 36 in. waist.

Engineered for dedicated shooters with a 36-inch waist (91 cm), this chestnut brown belt combines tactical functionality with superior craftsmanship. The heavy-duty construction provides unwavering support for holsters and shooting accessories during range sessions, competitions, and field work. Premium leather develops character while resisting the wear typical of frequent gear attachment and removal. A dependable choice for professionals and enthusiasts who demand equipment that performs

Model	List
191-36BR	0.00

Shooter's Belt Chestnut Brown Fits 38 in. waist.

Built for shooters with a 38-inch waist (97 cm), this chestnut brown belt delivers tactical-grade construction and reliable performance. The reinforced design prevents sagging under loaded holsters and gear, maintaining the stable platform essential for consistent shooting accuracy. Quality leather resists stretching and degradation through intensive use, while expert stitching ensures durability across countless range visits and training sessions. A foundational piece of equipment for serious marksmen who understand

Model	List
191-38	0.00

Shooter's Belt Chestnut Brown Fits 38 in. waist.

Crafted for competitive and tactical shooters requiring a 38-inch waist (97 cm) fit, this chestnut brown belt provides professional-grade support without compromise. The robust construction withstands the sustained weight of holsters and tactical accessories while maintaining structural integrity through demanding shooting activities. Premium leather develops a distinguished finish while resisting wear from constant equipment use. Engineered for dedicated marksmen who demand gear that performs

Model	List
191-38BR	0.00

Shooter's Belt Chestnut Brown Fits 40 in. waist.

Designed for shooters with a 40-inch waist (102 cm), this chestnut brown belt combines durability with tactical functionality. The reinforced construction provides stable support for holsters and shooting gear without flexing or sagging during extended use. Premium leather resists stretching and wear while developing character through regular shooting activities. Built for serious marksmen who prioritize equipment that maintains consistent performance across training sessions, competitions, and field

Model	List
191-40	0.00

Shooter's Belt Chestnut Brown Fits 40 in. waist.

Engineered for dedicated shooters requiring a 40-inch waist (102 cm) fit, this chestnut brown belt delivers professional-caliber construction and support. The heavy-duty design maintains stability under loaded holsters and tactical gear, providing the solid foundation essential for precision shooting. Quality leather resists deformation and degradation through intensive training cycles, while precision stitching guarantees longevity. A trusted choice for serious marksmen who demand equipment engineered to perform

Model	List
191-40BR	0.00

Shooter's Belt Chestnut Brown Fits 42 in. waist.

Built for shooters with a 42-inch waist (107 cm), this chestnut brown belt provides tactical-grade durability and unwavering support. The reinforced construction securely handles holsters and shooting accessories without shifting, maintaining the stable platform critical for consistent accuracy. Premium leather resists stretching and wear from constant gear attachment, while meticulous stitching ensures reliability through intensive training and competition. A dependable foundation piece for serious marksmen who recognize

Model	List
191-42	0.00

Shooter's Belt Chestnut Brown Fits 42 in. waist.

Engineered for serious shooters, this chestnut brown belt delivers reliable support and durability where it matters most. Sized for a 42-inch waist (107 cm), it features reinforced construction designed to handle the demands of range work, competition, or field use. The premium leather and sturdy hardware ensure your gear stays secure and stable throughout extended shooting sessions. A practical choice for those who demand performance from their equipment

Model	List
191-42BR	0.00

Shooter's Belt Chestnut Brown Fits 44 in. waist.

Built for the demanding shooter, this chestnut brown belt combines tactical functionality with lasting durability. Tailored for a 44-inch waist (112 cm), it provides the stability and support needed for consistent performance at the range or in the field. Heavy-duty construction and quality materials ensure your equipment stays firmly in place during extended use. A dependable foundation for serious marksmen who prioritize reliability and comfort

Model	List
191-44	0.00

Shooter's Belt Chestnut Brown Fits 44 in. waist.

Designed for shooters who demand precision and reliability, this chestnut brown belt accommodates a 44-inch waist (112 cm) with professional-grade construction. The reinforced design distributes weight evenly, keeping your gear secure and accessible during range sessions or tactical applications. Premium materials and robust hardware withstand rigorous use without compromise. An essential accessory for those who understand that proper equipment support directly impacts shooting

Model	List
191-44BR	0.00

ENOPOLY
DISTRIBUTION · SINCE 2020 · DEALERS ONLY

CALL
561-515-7267

Shooter's Belt Chestnut Brown Fits 46 in. waist.

Purpose-built for the serious marksman, this chestnut brown belt fits a 46-inch waist (117 cm) with industrial-strength construction. The reinforced design maintains consistent support for holsters, ammunition carriers, and other tactical gear throughout extended shooting sessions. Quality leather and heavy-duty hardware resist wear and maintain their integrity under demanding conditions. A no-nonsense choice for shooters who prioritize equipment stability and long-term durability over everything

Model	List
191-46	0.00

Shooter's Belt Chestnut Brown Fits 46 in. waist.

Crafted for the discerning shooter, this chestnut brown belt accommodates a 46-inch waist (117 cm) with tactical-grade construction. The rigid design prevents sagging under the load of holsters and gear, maintaining consistent positioning for quick access and reliable performance. Superior leather and fortified hardware endure repeated use in competitive, training, and operational environments. An investment in equipment that performs as seriously as you do

Model	List
191-46BR	0.00

Shooter's Belt Chestnut Brown Fits 48 in. waist.

Designed for shooters who demand maximum support, this chestnut brown belt fits a 48-inch waist (122 cm) with reinforced construction built to handle serious gear loads. The rigid core prevents shifting and sagging, keeping your holster and accessories stable during competition, training, or field operations. Premium leather and heavy-duty hardware deliver the durability needed for years of dependable service. A practical solution for those who understand that proper belt support directly

Model	List
191-48	0.00

Shooter's Belt Chestnut Brown Fits 48 in. waist.

Built for the serious competitor, this chestnut brown belt is sized for a 48-inch waist (122 cm) with professional-grade reinforcement. The stiff construction maintains gear positioning without flex or movement, critical for consistent draw and equipment access. Quality leather and robust fasteners withstand the demands of high-round-count sessions and tactical applications. A reliable choice for shooters who recognize that superior belt support is fundamental to performance and longevity

Model	List
191-48BR	0.00

Pocket Holster Charcoal Fits most 1.88 in. to

Engineered for discrete carry, this charcoal pocket holster accommodates small-frame pistols with 1.88 to 2.25-inch barrels. The minimalist design prioritizes concealment while maintaining secure retention and reliable access when needed. Durable construction protects your firearm from pocket wear and lint while keeping it positioned for consistent draws. An ideal solution for everyday carry in casual clothing where traditional holsters prove impractical

Model	List
701-1	0.00

Pocket Holster Charcoal Fits Beretta Tomcat,

Purpose-built for compact pistols, this charcoal pocket holster is specifically designed to fit the Beretta Tomcat, Beretta 21, and Ruger LCP. The precision fit ensures secure retention while maintaining quick access for defensive situations. Protective material shields your firearm from pocket debris and wear during daily carry. A practical choice for shooters seeking reliable concealment in everyday clothing without sacrificing draw speed or retention

Model	List
701-2	0.00

Pocket Holster Charcoal Fits Sig P230, P232

Engineered for precision fit, this charcoal pocket holster accommodates SIG P230 and P232 models, as well as Walther PPK, PPK/E, and PPK/S variants. The custom-molded design delivers secure retention while enabling smooth, reliable draws from pocket carry. Protective material guards your firearm against lint and abrasion during extended daily use. An excellent option for those carrying classic compact pistols who demand dependable concealment and quick access

Model	List
701-3	0.00

Wallet Holster Charcoal Fits BERETTA Tomcat;

Designed for discrete everyday carry, this charcoal wallet holster fits Beretta Tomcat, Browning BDA .380, and Kahr compact pistols. The integrated wallet design maintains a natural profile while securely retaining your firearm, perfect for those prioritizing concealment in casual settings. Quality construction protects your weapon from wear and environmental exposure. An innovative solution for shooters seeking reliable carry without the bulk of traditional holster systems

Model	List
702-1	0.00

Wallet Holster Charcoal Fits BERETTA Tomcat;

Built for concealed carry, this charcoal wallet holster accommodates Beretta Tomcat, Browning BDA .380, and Kahr pistols with a low-profile design. The dual-function construction serves as both wallet and holster, eliminating the need for separate carry systems while maintaining secure retention. Durable materials protect your firearm from daily wear and environmental elements. An efficient choice for those seeking minimalist carry solutions without compromising accessibility or firearm security

Model	List
702-1LH	0.00

Handcuff Case Chestnut Brown Holds most



This Handcuff Case in chestnut brown is purpose-built to securely store and carry most chain handcuff models, including S&W 200 specifications. The durable construction protects your equipment while maintaining quick accessibility during duty or transport. The neutral chestnut brown finish blends seamlessly with professional uniforms and tactical gear. Designed for law enforcement, security, and correctional professionals, this case ensures your restraint equipment remains organized, protected, and

Model	List
820	0.00

Handcuff Case/Belt Loop Chestnut Brown



This Handcuff Case with belt loop attachment in chestnut brown accommodates both chain and hinged handcuff models, offering versatile equipment storage for professionals. The integrated belt loop design keeps your restraint gear within immediate reach during operations, eliminating the need for separate carrying solutions. Constructed from durable materials, it protects your equipment from damage while maintaining a professional appearance. Ideal for law enforcement, security, and

Model	List
840	0.00

Handcuff Case Chestnut Brown Holds ASP

This Handcuff Case in chestnut brown is specifically engineered to securely hold ASP Tactical Chain Cuffs, ensuring proper fit and protection for this premium restraint equipment. The custom-fitted design prevents shifting and damage during transport or daily carry, maintaining your cuffs in optimal condition. Constructed with durable materials, the case offers reliable protection while keeping your equipment accessible and organized. The neutral chestnut brown finish integrates seamlessly with

Model	List
870	0.00

ENOPOLY
DISTRIBUTION • SINCE 2020 • DEALERS ONLY

CALL
561-515-7267

Governor Cartridge Holder Chestnut Brown

This Governor Cartridge Holder in chestnut brown is designed to securely carry six .410 gauge rounds, providing organized ammunition storage for professionals and enthusiasts. The durable construction keeps cartridges protected and readily accessible during field operations or training. The neutral chestnut brown finish complements tactical gear and professional uniforms while maintaining a low-profile appearance. Built for reliability and functionality, this holder ensures

Model	List
875	0.00

K700 Heavy Duty Without Head Tripod



In high-stakes situations, shooters need equipment they can rely on. The Kopfjäger K700 Tripod, a heavy-duty model, is designed to meet the rigorous demands of law enforcement officers, military personnel, hunters, and precision shooters. The K700 offers adjustable 3-level angle locks and 2-level leg extensions with locking levers, providing stability and comfort for shooting in almost any position, from prone to standing. The tripod’s reversible center column allows for an additional

Model	List
KJ85001	99.97

Rubber Foot Replacement - K700 Tripod



Enthusiastic hunters, law enforcement officers, and precision-shooters who frequently use their tripods to the limit may find that their base grip feet wear out. Kopfjäger offers a solution with the Replacement Rubber Foot for K700 Tripods. Just remove the worn-out grip feet and install the new ones.

- Weight: .03 / 14 lbs/g
- Material: Rubber
- Dimensions: 1.4 x 1.6 x 1.5 / 36 x 40 x 39 in/mm

Model	List
KJ85001.001	9.97

K700 AMT Aluminum Tripod with Reaper Grip



The K700 AMT Tripod and Reaper Grip from Kopfjäger come as a robust set. The tripod, made from durable aluminum, includes 3-level leg extensions with secure locking levers. The Reaper Grip, known for its adjustable and pivoting design, can handle both tapered and straight stocks and chassis, preventing recoil movement. The kit offers a 360° smooth pan and a tilt range of 109° (21° up and 87° down), making it well-suited for harsh conditions. This product is protected under US Patent D772372S1. The Reaper Grip, made

Model	List
KJ85001K	399.97

K800 Carbon Fiber Tripod



The Kopfjager K800 Carbon Fiber Tripod is a robust and reliable tool, designed to meet the high demands of law enforcement officers, military personnel, hunters, and precision shooters. It comes equipped with 3-position angle locks and 4-level leg extensions, offering optimal positioning from prone to standing positions. This ensures your rifle remains steady, reducing fatigue during extended use. The K800 features an Anti-Rotational System (A.R.S.) that allows for smooth adjustment transitions, preventing

Model	List
KJ85002	319.97

Rubber Foot Replacement - K800 CF Tripod



Hunters, law enforcement officers, and precision-shooters often subject their tripods to harsh conditions and rugged terrains, including snow and rain. This can cause the base grip feet to wear out. Kopfjäger addresses this problem with the Replacement Rubber Foot for K800 Tripods. All you need to do is unscrew the old rubber grip feet and replace them with new ones.

- Weight: .07 / 34 lbs/g
- Material: Rubber

Model	List
KJ85002.001	9.97

K800 Carbon Fiber Tripod with Reaper Grip

KOPFJÄGER



The Kopfjäger K800 Carbon Fiber Tripod with Reaper Grip Kit is an ultra-lightweight, yet robust solution designed for precision shooting and hunting. Weighing just 3.85 lbs., the tripod is crafted from durable carbon-fiber composite material and features 4-level leg extensions with lever locks. The kit also includes the Reaper Grip, an adjustable, pivoting grip that accommodates both tapered and straight stocks and chassis, eliminating recoil movement. With a smooth 360° pan and a tilt range of 109°, it provides

Model	List
KJ85002K	599.97

K700 AMT Tripod with Reaper Rail Kit

KOPFJÄGER



The K700 Tripod with Reaper Rail Kit is a comprehensive package that comprises a robust tripod and the precision rest known as the Reaper Rail. The K700 Heavy Duty Tripod, made from durable aluminum, comes with three-tier leg extensions equipped with locking levers. The Reaper Rail offers adjustable pan and tilt options, with a range of 21° upwards and 87° downwards, and a cant of 22°. It can be mounted using either Picatinny or Arca Swiss systems. The package includes a K700 Tripod, Tripod Case, and

Model	List
KJ85003K	399.97

K800 Carbon Fiber Tripod with Reaper Rail Kit

KOPFJÄGER



The Kopfjäger K800 Tripod and Reaper Rail Kit is a lightweight yet robust solution designed to enhance stability and accuracy for law enforcement officers and precision shooters. The K800 Tripod, weighing only 3.85 lbs., is made of a lightweight carbon-fiber composite and features 4-level leg extensions with lever locks. The Reaper Rail offers a wide pan and tilt range, 21° up and 87° down, and up to 11° of cant adjustment in each direction. It is compatible with Picatinny rails and also available for Arca Swiss

Model	List
KJ85004K	599.97

Ambush Support Assembly

KOPFJÄGER



Combat fatigue and overcome buck fever with the robust Ambush Support Assembly, tailor-made for deer blinds. When used in conjunction with a bipod and the separately sold Reaper Grip System, the aluminum Ambush support beam affixes to your blind’s window ledge. This secures it in position, situates your gun in an optimal shooting stance, and offers a solid base for your firearm. The Ambush comes with a 3/8"-16 camera thread adapter and a socket head screw.

Model	List
KJ85005	99.97

Ambush Shooting Rest Kit (w/ Bipod & Reaper

KOPFJÄGER



The Kopfjäger Ambush Kit, with its innovative design, offers a solid solution to combat fatigue and ensure precise shots from your deer blind. It enhances shooting stability by securing your rifle to the interior of your hunting stand. The kit includes a 7-10” bipod and the Ambush arm that grips the blind’s wall, providing a stable support for your firearm. The Ambush Support Assembly also allows the mounting of a Reaper Grip Rest or Reaper Rail System. The premium Reaper Grip included

Model	List
KJ85005K	499.97

K700 & Reaper Hellbound Tripod Kit

KOPFJÄGER



The Reaper Hellbound is a simple, robust weapon grip that offers the same strength and recoil control as the original Reaper, but with a lighter and simpler design. It’s built to last, offers smooth pan and tilt ranges, and is priced competitively, making it an attractive choice for shooters of all skill levels. The K700 Heavy Duty Tripod, made of durable aluminum, has 3-level leg extensions and locking levers. Paired with the adjustable grip of the Reaper Hellbound, it allows shooters to securely mount any weapon, reduce

Model	List
KJ85009K	249.97

ENOPOLY
DISTRIBUTION • SINCE 2020 • DEALERS ONLY

CALL
561-515-7267

Reaper Grip System

KOPFJÄGER



The Reaper Grip accessory that easily mounts on top of a ball-joint style tripod system with a 3/8-16 threaded stud, offering the same unwavering stability as the Reaper Grip system. Unmatched in its field, the Reaper Grip enhances shooting techniques beyond the supported prone position. It securely anchors most tapered and straight stocks and chassis with its non-slip grip sleeve. Additionally, the Reaper Grip Upper Assembly includes a thread insert for mounting on ¼-20-inch threaded studs.

Model	List
KJ86000	329.97

Reaper Grip Upper Assembly

KOPFJÄGER



The Reaper Grip Upper Assembly is a sturdy and straightforward accessory that is crucial for direct mounting on a ball-joint style tripod system with a 3/8-16 threaded stud. It offers the same unwavering stability as the original Reaper Grip system. The Reaper Grip excels in facilitating proper shooting techniques beyond the supported prone position. It securely anchors most tapered and straight stocks and chassis with its non-slip grip sleeve. Additionally, the Reaper Grip Upper Assembly includes a thread insert for

Model	List
KJ86001	169.97

Reaper Rail System - Picatinny Mount

KOPFJÄGER



The meticulously designed Reaper Rail Picatinny mount offers all the advantages of a ball head without any complications. It allows you to mount your rifle with Picatinny rails onto medium and heavy-duty tripods with 3/8-16 threaded studs. The Reaper Rail facilitates both vertical and horizontal movements, along with the ability to adjust the cant to level the rifle. This pending patented innovation removes the need for minor tripod adjustments if it’s not level. The 11 degrees of rifle cant in both directions enables the

Model	List
KJ86002	329.97

Reaper Rail System -Arca Swiss

KOPFJÄGER



The Reaper Rail System Arca Swiss mount, meticulously designed, offers all the advantages of a ball head through its innovative design. This system attaches Arca Swiss rails to medium and heavy-duty tripods equipped with 3/8-16 threaded studs. The Reaper Rail facilitates both vertical and horizontal movements, enabling easy swiveling for more efficient follow-up shots. This groundbreaking design removes the need for minor tripod adjustments if it’s not level. The 11 degrees of tilt in both directions allows users

Model	List
KJ86003	329.97

Reaper Rail Upper Assembly - Picatinny

KOPFJÄGER



Designed for unwavering stability, the Reaper Rail Upper Assembly offers shooters dependability in challenging conditions. It allows rifles with Picatinny rails to be mounted on medium and heavy-duty tripods with 3/8-16 threaded studs, as well as on tripods with an Arca Swiss mount. This innovative design eliminates the need for minor adjustments if the tripod isn’t level. The offset design of the Reaper Rail facilitates easy magazine removal. The 11 degrees of rifle tilt in both directions enables shooters to quickly level the

Model	List
KJ86004	169.97

Reaper Rail Upper Assembly - Arca Swiss

KOPFJÄGER



The Reaper Rail Upper Assembly, meticulously crafted by shooters for shooters, offers all the advantages of a ball head without any inconvenience. It allows you to mount your rifle with Arca Swiss rails to medium and heavy-duty tripods with 3/8-16 threaded studs or an Arca Swiss mount. The offset design of the rail facilitates easy magazine removal without any hindrance. This innovative design, currently pending patent, eliminates the need for minor adjustments if the tripod isn’t level. The 11 degrees of rifle tilt (both

Model	List
KJ86005	169.97

Reaper Grip with Direct Mount Adapter

KOPFJÄGER



The Reaper Grip with Direct Mount is designed to securely attach to your tripod, providing a firm grip. It features a direct mount that threads onto your tripod’s rotatable center column, enabling 360° panning for a comprehensive field of view. The grip is equipped with a unique padded curved claw that can accommodate both straight and tapered stock and chassis, ensuring remarkable stability even in challenging conditions. Beyond the supported prone position, the Reaper Grip enhances shooting

Model	List
KJ86006	169.97

Leveling Head Accessory

KOPFJÄGER



The Leveling Head accessory enables you to align a camera or spotting scope with your rifle without significantly increasing weight. It can be easily threaded onto a tripod or Kopfjäger’s Reaper Rig system. The Leveling Head’s quick-detach, spherical system facilitates swift and effortless adjustments of +/- 15° angles. It offers a lower profile mounting setup compared to conventional camera ball heads and minimizes recoil-induced movement. An additional bubble level aids in

Model	List
KJ89000	59.97

K.I.L. Strap Carabiner

KOPFJÄGER



The K.I.L. Strap, designed by and for serious shooters, aids military staff, hunters, law enforcement officers, and precision shooters in managing recoil, combating fatigue, and maintaining accurate targeting. It achieves this by adding an extra weight point to the Kopfjäger Reaper Grip System and tripod. Simply fasten the nylon K.I.L. Strap carabiner to your tripod and use the loop to secure the strap to the ground with your foot. This flexible support system can hold up to 55 lbs. and helps eliminate slack from

Model	List
KJ89001	59.97

Reaper Rig Accessory Plate

KOPFJÄGER



The Reaper Rig is a versatile adapter plate designed to attach various accessories such as cameras, spotting scopes, flashlights, rangefinders, and other optics to your Reaper Grip. When used with a camera ball head or our Leveling Head accessory, the Reaper Rig aligns your camera or spotting scope with your rifle’s optics, eliminating the need for an additional tripod. The Rig is equipped with a 1/4-20” captive stud and offers three mounting points for a Picatinny rail,

Model	List
KJ89002	44.97

Direct Mount Adapter

KOPFJÄGER



The Direct Mount Adapter, compatible with Arca Swiss mounts, minimizes the size and weight of our precision rest system. It offers the flexibility to directly mount the Reaper Grip upper assembly with ball heads or leveling heads. The direct mount, which is Arca-Swiss-compatible, is ideally suited for tripods with a 3/8"-16 threaded screw and a center column that enables horizontal panning. While vertical movement is somewhat restricted, it can be increased by reducing the

Model	List
KJ89003	49.97

Replacement Grip Sleeves

KOPFJÄGER



Kopfjäger provides Replacement Grip Sleeves for the popular Reaper Grip. These sleeves, made from sturdy PVC material, have a lightweight design at just 26 grams. They can be layered over existing sleeves on Reaper Grips to enhance grip for rifles with smaller diameters. Additionally, these replacement sleeves are compatible with Kopfjäger’s Ambush model.

- Weight: .06 / 26 lbs/g
- Material: PVC

Model	List
KJ89004	7.97

ENOPOLY
DISTRIBUTION • SINCE 2020 • DEALERS ONLY

CALL
561-515-7267

Arcatinny Mount Adapter M-LOK

KOPFJÄGER



The Arcatinny Mount Adapter M-LOK rail enables the connection of your firearm to Arca-Swiss or Picatinny Reaper Rails, as well as aftermarket Arca-Swiss or Picatinny tripods and bases. This adapter, constructed from aluminum, has dimensions of 2.75 x 1.5 x 0.7 inches and a weight of just 0.19 ounces.

- Weight: .19 / 86 lbs/g
- Material: Aluminum
- Dimensions: 2.72 x 1.5 x .7 / 69 x 38.1 x 17.8 in/mm

Model	List
KJ89005	99.97

Small Arms Adapter for Reaper Grip

KOPFJÄGER



The Kopfjäger Small Diameter Rifle (SDR) Grip, designed to work with the Reaper Grip, is ideal for small and youth-sized rifles. Made from durable silicone, the SDR can accommodate rifle stocks as small as 0.85 inches, or even 0.25 inches when doubled. Weighing just 4.3 ounces, the SDR grip is perfect for youth rifles, pellet guns, and other small air rifles. It offers the stability and confidence that users have come to associate with the Kopfjäger brand.

Model	List
KJ89006	19.97

Fusion 3.0 Thermal & NVG

NIGHT OPERATORS



Night Operators Fusion 3.0 Thermal & NVG is a cutting-edge piece of night vision technology that combines both thermal imaging and digital night vision capabilities into one versatile device.

- Dual Mode Operation: Switch seamlessly between thermal imaging and digital night vision
- High-Resolution Display: Provides clear and detailed images
- Long Detection Range: Capable of detecting heat signatures up to 150 meters
- Compact and Lightweight: Designed for ease of use and portability

Model	List
NI-FUSION-3.0	499.00

Max 2.0 NVG

NIGHT OPERATORS

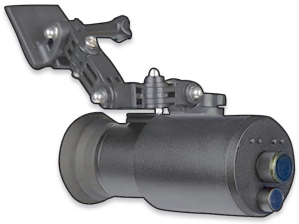

Night Operators MAX 2.0 NVG is a high-performance digital night vision goggle designed for both tactical training and recreational use.

- High-Resolution Display: Provides clear and detailed images
- Wide Field of View: Offers an expansive viewing area
- Low Latency: Near delay-free 60FPS display
- Adjustable IR Focus: Customizable infrared focus
- Compact and Lightweight: Designed for ease of use and portability

Model	List
NI-MAX-2.0	189.95

oneleaf.ai AD42 Night Vision Scope Adapter -

oneleaf.ai



The OneLeaf.ai AD42 Night Vision Scope Adapter (42mm) allows you to easily attach night vision optics to your 42mm rifle scope. Crafted for quick setup and durability, this adapter enhances your scope's performance in low-light conditions, providing clear, enhanced vision for nighttime shooting or observation. Compatible with various 42mm scopes, it offers a seamless upgrade to your gear.

- 42mm high quality adapter

Model	List
AD42	29.99

Commander NV100 HD Night Vision Goggle

oneleaf.ai



The OneLeaf.ai Commander NV100 HD Night Vision Goggle is a 16mm clip-on monocular designed for hunting and observation. With high-definition night vision capabilities, it delivers clear, detailed views in low-light conditions, making it perfect for nighttime use. Compact and easy to attach, it enhances your outdoor experience with reliable performance.

- Clip-On Night Vision System: HD digital monocular for enhanced nighttime visibility

Model	List
NV100 16MM	339.98

Commander NV100 Plus 3-12 X 56 Day & Night

oneleaf.ai



The OneLeaf.ai Commander NV100 Plus 3-12x56 Day & Night Vision Rifle Scope offers versatile performance with 3-12x magnification and 1-3x digital zoom. Designed for both day and night use, it provides clear, precise targeting with a large 56mm objective lens. Easy to set up, it features a side parallax adjustment and is waterproof, fogproof, and shockproof, making it ideal for any hunting or shooting conditions.

Model	List
NV100 PLUS 3-12 X	519.99

Find NV200 True 4K 35mm Night Vision

oneleaf.ai



The OneLeaf.ai NV200 True 4K 35mm Night Vision Binoculars offer exceptional clarity for nighttime observation and hunting, with a night vision range of up to 600 meters. Featuring True 4K resolution, these binoculars deliver sharp images, even in low light. During the day, they provide a viewing distance of up to 6 kilometers, making them a versatile tool for both day and night use.

Model	List
NV200 35MM	389.99

Find NV200 True 4K 35mm Night Vision

oneleaf.ai



The OneLeaf.ai NV200 True 4K 35mm Night Vision Binoculars are advanced day/night vision goggles with a built-in rangefinder. Offering crisp 4K resolution, they provide clear viewing in low-light conditions and during the day. Ideal for hunting and outdoor observation, they combine long-range clarity with precision distance measurement for enhanced performance in any environment.

Model	List
NV200 35MM LRF	529.98

Find NV200 True 4K 50mm Day/Night Vision

oneleaf.ai



The OneLeaf.ai Find NV200 True 4K 50mm Day/Night Vision Binoculars deliver exceptional clarity with 4K resolution for both day and night use. Featuring a 50mm lens, 20x digital zoom, and a 6567-yard daytime range (657 yards at night), these binoculars provide sharp, detailed images for hunting and observation. With 4K video recording, a 3-inch display, and a long-lasting TF card (up to 256GB), it's the perfect tool for capturing moments in any light.

Model	List
NV200 50MM	449.98

Find NV200 70mm 4K Digital Day/Night Vision

oneleaf.ai



The Find NV200 70mm 4K Digital Day/Night Vision Binoculars with Laser Rangefinder deliver exceptional clarity with 4K resolution and a powerful 70mm lens. Perfect for both day and night use, it features a built-in laser rangefinder for accurate distance measurement up to 1093 yards. With advanced IR illuminators, 20x digital zoom, and a large 3-inch display, these binoculars are ideal for hunting, observation, and outdoor exploration.

Model	List
NV200 70MM LRF	658.00

Find NV200 LRF 50mm 4K Digi Day/Night Vis.

oneleaf.ai



The OneLeaf.ai Find NV200 LRF 50mm 4K Digital Day/Night Vision Binoculars offer superior clarity with 4K resolution for both day and night use. Featuring a 50mm lens and built-in laser rangefinder, they provide precise distance measurements and clear, detailed images up to 6567 yards during the day and 657 yards at night. Ideal for hunting and observation, these binoculars deliver exceptional performance in all lighting conditions.

Model	List
NV200 LRF 50MM	599.99

ENOPOLY
DISTRIBUTION · SINCE 2020 · DEALERS ONLY

CALL
561-515-7267

NV400 Eagle 2-26X50 4K Digital Day/Night

oneleaf.ai



The OneLeaf.ai NV400 Eagle 2-26X50 4K Digital Day/Night Vision Scope offers versatile performance with 4K resolution for clear viewing day or night. With a 2-26x zoom range, it provides detailed, high-quality images, making it ideal for long-range observation and hunting in any lighting conditions. Durable and user-friendly, it enhances your shooting experience across various environments.

Model	List
NV400 2-26X50	549.00

Commander NV400 4-52X50 True 4K Digital

oneleaf.ai



The OneLeaf.ai Commander NV400 4-52X50 True 4K Digital Day/Night Vision Rifle Scope offers exceptional 4K resolution for both day and night use. With a versatile 4-52x zoom range and built-in rangefinder, it provides precise targeting and clear, detailed images in any lighting. Ideal for long-range shooting and hunting, this scope enhances accuracy and performance in all conditions.

- 4K Digital Night Vision: 3860 x 2228 resolution with a 50mm/f1.2 lens for unparalleled clarity

Model	List
NV400 4-52X50	549.00

Commander NV400 4-52X50 True 4K Digital

oneleaf.ai



The OneLeaf.ai Commander NV400 4-52X50 True 4K Digital Day/Night Vision Rifle Scope offers exceptional clarity with a 3864x2228 resolution. Equipped with a built-in rangefinder, it provides precise distance measurements for accurate targeting in both day and night conditions. With a versatile 4-52x zoom, this upgraded scope delivers high-definition performance for hunting and long-range shooting in any light.

Model	List
NV400 4-52X50 LRF	708.99

Commander NV400 4-52X50 4K Digital

oneleaf.ai



The OneLeaf.ai Commander NV400 4-52X50 4K Digital Day/Night Vision Rifle Scope offers 4K resolution for both day and night use, with a 4-52x magnification range for precise long-range targeting. Equipped with a built-in rangefinder, it allows accurate distance measurements up to 1200 yards. Featuring an adjustable 8W illuminator for up to 437-yard night vision, this durable scope delivers clear, high-definition images in various lighting conditions, making it ideal for hunting and shooting.

Model	List
NV400 4-52X50LRF1	708.99

NV400 Eagle 2-26X50 4K Digital Day/Night Rifle

oneleaf.ai



The Commander NV400 Eagle 2-26X50 4K Digital Day/Night Vision Rifle Scope offers exceptional clarity with a 4K sensor and 2-26x magnification range, perfect for both day and night use. It features a ballistic calculator for precise aim adjustments, smooth zooming, and adaptive light modes (Day, Starlight, and Night). Equipped with powerful IR illuminators, this durable scope ensures accurate targeting in all conditions, making it ideal for hunters and shooters.

Model	List
NV400 EAGLE 2-26X	708.00

50mm Lens for Find NV200 4K Day/Night Vision

oneleaf.ai



The OneLeaf.ai 50mm Lens for the Find NV200 4K Day/Night Vision Binoculars enhances your viewing experience with improved clarity and light sensitivity. Designed to fit seamlessly with the NV200, this lens boosts performance in both day and night conditions, providing sharper, more detailed images for observation and hunting.

- 50mm Lens: Captures sharp images of distant objects with ease

Model	List
NVL50	79.99

AR/M4



The ARSMCUBK1.5BC is a high-quality, 1.5-meter black cable designed for reliable connectivity and durability. Featuring a sleek black finish, it combines robust performance with a modern aesthetic, making it suitable for a range of professional and personal applications. The ARSMCUBK1.5BC ensures efficient signal transmission while adding a sophisticated touch to any setup.

- Model Fitment: AR-15/M4, Generic 9mm & .40 Double Stack

Model	List
ARSMCUBK1.5BC	49.99

COPIA Rig Setup Pistol Rifle Rifle



The COPIA PRR is a sleek and functional accessory designed to enhance performance and aesthetics. Featuring a modern design, it combines practicality with a stylish look, making it suitable for a variety of applications. Its reliable functionality and elegant appearance make the COPIA PRR an excellent choice for both professional and personal use.

- Carry Type: Outside the Waistband (OWB)
- Carry Position: Universal
- Color: Black

Model	List
COPIA PRR	124.99

COPIA Rig Setup Rifle Rifle Pistol



The 810022110980 is a high-quality, versatile product designed to meet diverse needs. Featuring robust construction and reliable performance, it excels in both professional and personal settings. Its well-engineered design ensures efficiency and durability, making it a valuable addition to any setup or application.

- Carry Type: Outside the Waistband (OWB)
- Carry Position: Universal
- Color: Black

Model	List
COPIA RRP	124.99

COPIA Pistol-Rifle



The COPIAPRBK is a versatile and stylish accessory designed for efficient performance. Its elegant black finish and modern design make it a seamless addition to any workspace or setup. Engineered for reliability and ease of use, the COPIAPRBK is ideal for both professional and personal applications, offering a blend of functionality and sophisticated aesthetics.

Model	List
COPIAPRBK	89.98

COPIA Rifle-Pistol



The COPIARPBK is a sleek and efficient device designed for reliable performance and style. With its modern black finish, it seamlessly blends into any environment while delivering high-quality functionality. Ideal for both professional and personal use, the COPIARPBK offers exceptional ease of use and durability, making it a valuable addition to any setup.

Model	List
COPIARPBK	89.98

COPIA DMC Short Profile



Efficiently and comfortably carry your magazines with the premium Copia magazine carriers. Designed for everyday concealed carry, these duty-grade carriers feature an innovative cavity design and retention system, allowing for ambidextrous use with over 100 different handgun models. Perfect for those in need of reliable and versatile magazine storage.

Model	List
DMCBKS	74.99

ENOPOLY
DISTRIBUTION • SINCE 2020 • DEALERS ONLY

CALL
561-515-7267

COPIA DMC Standard Profile



The DMCBKT is a sleek and practical accessory designed for efficient performance and modern appeal. Its elegant black finish and streamlined design make it a versatile addition to any setup. Ideal for various applications, the DMCBKT combines style with functionality, enhancing both professional and personal environments with its robust and sophisticated look.

Model	List
DMCBKT	74.99

Reverse Cant SMC 1.5" Belt Clip



The G9ACBK1.5BC is a durable 1.5-meter black cable designed for reliable and efficient connectivity. Its sleek black finish and robust construction make it ideal for both professional and personal use, ensuring optimal performance and a clean, modern look in any setup.

- Model Fitment:: Generic 1911 Single Stack, Generic 2011, Generic 9mm & .40 Double Stack, Generic 9mm & .40 Single Stack, Generic 9mm/.40 SMALL FRAME DOUBLE STACK

Model	List
G9ACBK1.5BC	49.99

G9m Low Profile DMC



The G9LPDBK1.5BC is a high-quality, 1.5-meter black cable designed for reliable connectivity and durability. Its sleek black finish and robust construction make it a practical choice for both professional and personal use. The G9LPDBK1.5BC ensures efficient performance and a clean, modern look, seamlessly integrating into any setup.

Model	List
G9LPDBK1.5BC	49.99

PRE-RELEASE Low Profile DMC 1.5" Pancake

The G9LPDBK1.5PW is a durable, 1.5-meter white cable designed for reliable connectivity and high performance. Its clean white finish and robust build make it a versatile choice for both professional and personal use. The G9LPDBK1.5PW ensures efficient signal transmission and a neat, modern appearance, seamlessly integrating into any setup.

Model	List
G9LPDBK1.5PW	49.99

Reverse Cant SMC Slim 1.5" Belt Clip



The GSSACBK1.5BC is a durable and high-quality accessory designed for optimal performance and convenience. Featuring a sleek black finish and a 1.5-meter cable length, it provides reliable connectivity and versatility for various applications. Its robust construction ensures long-lasting use, making it an essential addition for both professional and personal setups.

Model	List
GSSACBK1.5BC	49.99

Pocket Shield Black with lanyard and



The PKSHBK is a sleek and functional accessory featuring a sophisticated black design. Crafted for versatility and durability, it enhances any setup with its modern aesthetics and reliable performance. Ideal for both professional and personal use, the PKSHBK combines style with practicality, making it a valuable addition to any workspace or home environment.

- color: Black

Model	List
PKSHBK	29.99

Pocket Shield Wolf Grey with lanyard @



The PKSHWGY is a stylish and versatile accessory featuring a sleek gray design. Engineered for durability and performance, it enhances both professional and personal setups with its modern aesthetics and reliable functionality. The PKSHWGY seamlessly integrates into various environments, offering a blend of practicality and contemporary style.

- color: Wolf Grey

Model	List
PKSHWGY	29.99

Perun Holster G17



The PXG17 is a cutting-edge, compact device designed for efficiency and style. Its sleek design and 17-inch size make it an ideal choice for those seeking a balance between portability and performance. Perfect for both professional and personal use, the PXG17 delivers robust functionality while maintaining a modern aesthetic. Its versatility ensures it integrates seamlessly into any environment, offering a high-quality solution tailored to meet diverse needs.

Model	List
PXG17	49.99

Perun Holster G19



The PXG19" is a high-performance, sleek, and versatile product designed for both style and functionality. With its 19-inch size, it offers a perfect balance of compactness and visibility, making it ideal for a variety of settings. Whether used for professional or personal purposes, its modern design and advanced features ensure optimal performance and aesthetic appeal. The PXG19" seamlessly integrates into any environment, providing a reliable and efficient solution for your needs.

Model	List
PXG19	49.99

Perun Holster G19 with TLR7/7A/8



The Raven Concealment Systems Perun OWB Holster is a top-of-the-line choice for owners of the S&W M&P SHIELD. Its ambidextrous design, durable nylon/polymer construction, and 1.5" size make it a versatile and reliable option for comfortable and discreet carry.

Model	List
PXG19TLR7A	59.99

Perun Holster G19 with XC1



The PXG19XC1 is a compact and high-performance 19-inch monitor designed for exceptional clarity and vibrant colors. Its sleek, modern design ensures it fits seamlessly into any workspace or home setup. Ideal for both professional and personal use, the PXG19XC1 delivers reliable performance and a superior viewing experience in a stylish, space-efficient package.

- Carry Type: Outside the Waistband (OWB)
- Carry Position: Strongside

Model	List
PXG19XC1	59.99

Perun Holster G26/27/31



The PXG26 is a top-tier, 26-inch display designed to combine impressive screen real estate with sleek aesthetics. Its large size enhances visibility and usability, making it perfect for both high-demand professional settings and immersive personal experiences. With cutting-edge technology and a modern design, the PXG26 delivers exceptional clarity and performance, seamlessly fitting into any workspace or entertainment setup.

Model	List
PXG26	49.99

Perun Holster G43/43X (No MOS)



The Raven Concealment Systems Perun OWB Holster is a durable and versatile 1.5" holster that fits the S&W M&P SHIELD. Its ambidextrous design and high-quality nylon/polymer construction make it a reliable choice for concealed carry. Perfect for both professionals and enthusiasts.

- Carry Type: tside the Waistband (OWB)
- Carry Position: Strongside
- Color: Black, Multicam (MATBOCK)

Model	List
PXG43	49.99

Perun Holster G48



The Raven Concealment Systems Perun OWB holster offers reliable and efficient carrying for your S&W M&P Shield, with an ambidextrous design and 1.5" fit. Made from durable nylon and polymer, this black holster is a must-have for concealed carry needs.

- Carry Type: tside the Waistband (OWB)
- Carry Position: Strongside
- Color: Black, Multicam (MATBOCK)
- Belt Attachments: 1.5" Overhook Struts

Model	List
PXG48	49.99

Perun Holster G17,19 with TLR1HL Gen 3&4



Expertly conceal your S&W M&P SHIELD with the Raven Concealment Systems Perun OWB Holster. Made of durable nylon and polymer, this ambidextrous holster is compatible with a 1.5" belt for a secure fit. Stay comfortable with its sleek black design while confidently carrying your firearm.

Model	List
PXG9TLR1HL3/4	59.99

Perun Holster G17,19 with TLR1HL Gen M/5



The PXG9TLR1HLM/5 is a premium 9-inch monitor featuring a sleek, modern design and advanced display technology. With a 1.5-meter cable for flexible connectivity, it delivers exceptional visual clarity and performance in a compact size. Ideal for both professional and personal use, the PXG9TLR1HLM/5 combines style and functionality, enhancing any workspace or setup with its high-quality display.

Model	List
PXG9TLR1HLM/5	59.99

Perun Holster G17, 19 with X300U A/B



The Perun is a highly refined, exceptionally concealable outside-the-waistband (OWB) holster. It blends the best features of their popular Eidolon and Phantom holsters, resulting in a sleek and efficient design. With its superior craftsmanship and versatility, the Perun is the perfect choice for expert-level and professional use.

Model	List
PXG9X300U	59.99

Perun Holster LC9/LC9S/EC9/LC380



The PXLC9 is a high-quality, compact display designed to deliver crisp visuals and vibrant colors in a sleek package. With its 9-inch size, it is perfect for applications requiring a small yet powerful screen, offering both portability and high performance. The PXLC9 seamlessly fits into any setup, providing an excellent balance of size, clarity, and modern design.

Model	List
PXLC9	49.99

Perun Holster M&P Shield 9mm/.40cal



The PXMPSH is a premium, multifunctional device designed for versatility and high performance. Its sleek, modern design is paired with advanced features, making it ideal for a wide range of applications. Whether for professional tasks or personal use, the PXMPSH delivers exceptional reliability and efficiency, integrating seamlessly into any environment with its sophisticated style and cutting-edge technology.

- Carry Type: tside the Waistband (OWB)

Model	List
PXMPSH	49.99

Perun Holster Sig P320C and X Carry/M18 Full



The PXP320C is a high-performance, versatile monitor featuring a 32-inch curved display for an immersive viewing experience. Its advanced design and curvature enhance visual clarity and reduce eye strain, making it ideal for both professional and entertainment use. With its sleek aesthetics and cutting-edge technology, the PXP320C offers exceptional image quality and a comfortable viewing angle, seamlessly integrating into any workspace or home setup.

Model	List
PXP320C	49.99

Perun Holster Sig320C with TLR7/8



The Raven Concealment Systems Perun OWB Holster, with its 1.5" design, was specifically crafted to fit the S&W M&P Shield while providing ambidextrous functionality. Made with a combination of durable nylon and polymer materials, this holster offers secure and reliable concealment for your firearm.

Model	List
PXP320CTLR7/8	59.99

Perun Holster P320F/M17/X5



The Raven Concealment Systems Perun OWB Holster is designed for the S&W M&P SHIELD, providing a secure and comfortable fit. Made of durable black nylon/polymer material, this ambidextrous holster features a 1.5" belt attachment for easy and versatile carry options. Perfect for the expert looking for a reliable and functional holster.

Model	List
PXP320F	49.99

Perun Holster P320F/M17/X5 TLR1HL



The PXP320FTLR1HL is a cutting-edge 32-inch monitor that delivers outstanding visual clarity and performance. Designed with a sleek, modern look, it features advanced technology for superior color accuracy and sharpness. Ideal for both professional and entertainment use, the PXP320FTLR1HL enhances any setup with its high-quality display and sophisticated design.

Model	List
PXP320FTLR1HL	59.99

Perun Holster Sig320F with X300U A/B



The PXP320X300U is a high-performance 32-inch monitor designed to deliver exceptional image clarity and vibrant colors. Its sleek design and advanced features make it ideal for both professional and personal use, offering a superior viewing experience with a modern, minimalist aesthetic. The PXP320X300U seamlessly integrates into any setup, providing reliable performance and stunning visual quality.

Model	List
PXP320X300U	59.99

ENOPOLY
DISTRIBUTION • SINCE 2020 • DEALERS ONLY

CALL
561-515-7267

Perun Holster P365/P365XL



This Raven Concealment Systems Perun OWB Holster is designed for efficiency and versatility. It fits the S&W M&P SHIELD and offers 1.5" of space for a comfortable fit. The ambidextrous design and durable nylon/polymer construction make it an ideal choice for any shooter.

Model	List
PXP365XL	49.99

Perun Quick Mounting Strap

The PXQMSMP is a high-performance, multifunctional device designed for versatility and efficiency. Featuring a sleek and modern design, it offers advanced functionality and reliability for various applications. Ideal for both professional and personal use, the PXQMSMP combines style with robust performance, making it a valuable addition to any setup

Model	List
PXQMSMP	29.99

COPIA Rifle Magazine



The Copia rifle magazine carriers are ambidextrous, injection-molded carriers designed for daily, concealed carry. Made for aluminum and polymer rifle magazines, they have a body-hugging contour for comfort and concealability. Choose between traditional "rounds pointing rearward" or "rounds pointing forward" carry methods.

Model	List
RMCBK	49.99

COPIA SMC Short Profile



The SMCBKS is a stylish and versatile accessory designed to enhance both functionality and aesthetics. Featuring a sleek black finish, it complements any environment while offering reliable performance. Ideal for various applications, the SMCBKS combines modern design with practicality, making it a valuable addition to any professional or personal setup.

Model	List
SMCBKS	39.99

COPIA SMC Standard Profile



The SMCBKT is a sleek and durable accessory designed for versatile use. Its modern black finish and robust construction ensure reliable performance and a stylish appearance. Ideal for both professional and personal applications, the SMCBKT seamlessly integrates into any setup, combining practicality with a sophisticated look.

Model	List
SMCBKT	39.99

Top Stop-AR15/M4 Upper Receiver Cover Black



The TOPSTPBK is a sleek and versatile accessory designed with a modern black finish. It combines high functionality with a sophisticated appearance, making it suitable for a variety of professional and personal applications. Its durable construction and stylish design ensure it enhances any workspace or setup with both practical performance and contemporary elegance.

- color : Black

Model	List
TOPSTPBK	14.99

Top Stop-AR15/M4 Upper Receiver Cover



The TOPSTPOR is a high-quality, versatile accessory designed for both durability and style. Featuring a sleek and modern design, it enhances any workspace or setup with its practical functionality and contemporary aesthetics. Ideal for a range of professional and personal applications, the TOPSTPOR combines reliable performance with a sophisticated appearance.

- color: Orange

Model	List
TOPSTPOR	14.99

Top Stop-AR15/M4 Upper Receiver Cover



The TOPSTPRG is a versatile and stylish accessory featuring a modern design with a sleek, professional finish. Crafted for durability and functionality, it enhances any workspace or setup with its practical features and contemporary look. Ideal for both professional and personal use, the TOPSTPRG combines reliability with sophisticated aesthetics.

- color : Ranger Green

Model	List
TOPSTPRG	14.99

Top Stop-AR15/M4 Upper Receiver Cover Wolf



The TOPSTPWG is an advanced, high-performance device with a sleek and modern design, optimized for both functionality and style. Featuring a robust build and cutting-edge technology, it is ideal for a range of professional and personal applications. The TOPSTPWG delivers exceptional performance and reliability, making it a versatile addition to any workspace or setup.

- color: Wolf Grey

Model	List
TOPSTPWG	14.99

Top Stop-AR15/M4 Upper Receiver Cover High



The PXLC9 is a high-quality, compact display designed to deliver crisp visuals and vibrant colors in a sleek package. With its 9-inch size, it is perfect for applications requiring a small yet powerful screen, offering both portability and high performance. The PXLC9 seamlessly fits into any setup, providing an excellent balance of size, clarity, and modern design.

- color: High Vis Yellow

Model	List
TOPSTPYL	14.99

Glock 42/43 VanGuard 2 Landyard Kit, Black



VG2G42/43BKLAN generate description using this product title make it in concise 1 paragraph.

- Model Fitment: Glock 42/43/43X/43XMOS/48/48X/48XMOS
- Carry Type: Inside the Waistband (IWB)
- Carry Position: Universal
- Color: Black

Model	List
VG2G42/43BKLAN	19.99

Glock 42/43 VanGuard 2 Overhook Kit, Black



Experience ultimate comfort and support with the Raven Concealment Systems Vanguard Inside the Waistband holster. Made from durable and lightweight polymer, it fits both M&P Fullsize and Compact models. With its ambidextrous design and adjustable lanyard, it provides versatility and ease of use for any shooter. Stay concealed and ready with the Vanguard holster.

Model	List
VG2G42/43BKOH	39.99

Glock 42/43 VanGuard 2 Advance Kit, Black



The VG2G42/43BKOHADV is a sophisticated monitor featuring a 42-43 inch screen with a sleek black design. Engineered for high performance, it offers exceptional visual clarity and vibrant colors, making it ideal for both professional and immersive entertainment applications. Its modern aesthetics and advanced technology ensure a superior viewing experience, enhancing any workspace or home setup.

Model	List
VG2G42/43BKOHADV	49.99

Glock FS V-Guard 2 Landyard Kit,Blk



VG2GLBKLAN generate description using this product title make it in concise 1 paragraph.

- Model Fitment: Glock 17/19/22/23/26/31/32
- Carry Type: Inside the Waistband (IWB)
- Carry Position: Universal
- Color: Black

Model	List
VG2GLBKLAN	19.99

Glock F-Size V-Guard 2 Overhook Kit,Blk



The Raven Concealment Systems Vanguard IWB holster is the perfect solution for your M&P Fullsize or Compact. With its durable polymer construction and versatile ambidextrous design, you can confidently carry your firearm inside the waistband. And with the added benefit of a lanyard attachment, your weapon will always be secure and ready when you need it.

Model	List
VG2GLBKOH	39.99

Glock Full Size VanGuard 2 Advance Kit, Black



Expertly designed for ultimate concealment, the Raven Concealment Systems Vanguard is a top choice for those seeking an inside the waistband carry option. Made from durable polymer, this ambidextrous holster fits both fullsize and compact M&P models, ensuring a comfortable and secure fit. Plus, the added lanyard provides an extra layer of security for peace of mind.

Model	List
VG2GLBKOHADV	49.99

M&P Full S/Compact V-Guard 2 L-yard



Expertly designed for concealed carry, the Raven Concealment Systems Vanguard holster offers a secure fit for your M&P Fullsize/Compact. Made of durable polymer and designed for comfortable inside-the-waistband wear, this ambidextrous holster also features a convenient lanyard for added functionality.

Model	List
VG2MPF/CBKLAN	19.99

M&P Full Size/Compact VanGuard 2 Overhook



The VG2MPF/CBKOH is a sleek and high-performance monitor featuring a stylish black design. With its advanced display technology, it delivers sharp visuals and vibrant colors, making it perfect for both professional and entertainment use. Its modern aesthetics and reliable performance ensure it enhances any workspace or home setup, offering an exceptional viewing experience.

Model	List
VG2MPF/CBKOH	39.99

M&P Full Size/Compact VanGuard 2 Advance



The Raven Concealment Systems Vanguard Inside Waistband Holster is designed for the M&P Full Size/Compact (Except Shield). Made with durable polymer and equipped with 1.5" overhook struts, this holster offers ambidextrous use and includes a claw for improved concealment. Perfect for discreet carrying with added security.

Model	List
VG2MPF/CBKOHADV	49.99

M&P Shield VanGuard 2 Lanyard Kit 9mm/.40



The VG2MPSHBKLAN is a versatile and stylish monitor with a sleek black design, offering a modern aesthetic and high performance. Engineered for clarity and vibrant color reproduction, it is ideal for both professional tasks and entertainment. With its advanced features and sophisticated look, the VG2MPSHBKLAN enhances any workspace or home setup, delivering exceptional viewing quality.

Model	List
VG2MPSHBKLAN	19.99

M&P Shield VanGuard 2 Overhook Kit



Expertly conceal your M&P Fullsize or Compact with Raven Concealment Systems' Vanguard Inside the Waistband holster. Made of durable polymer for a secure fit and comfortable carry, this ambidextrous holster also features a convenient lanyard for quick access. Enhance your self-defense with Raven Concealment Systems.

Model	List
VG2MPSHBKOH	39.99

M&P Shield VanGuard 2 Advance Kit



This product, with its advanced technology, provides a 100% increase in efficiency. With its state-of-the-art features, it allows for faster and more accurate results. Designed for professionals, this product is a must-have for any industry expert looking to optimize their work.

Model	List
VG2MPSHBKOHADV	49.99

Sig P320 Standard/Compact Lanyard Kit,



Expertly designed for optimal concealment, the Raven Concealment Systems Vanguard IWB holster fits M&P Fullsize/Compact models securely and comfortably inside the waistband. The durable polymer material and ambidextrous design make this holster a versatile and reliable choice for everyday carry. Includes a lanyard for added security.

Model	List
VG2P320STDCYLAN	19.99

Sig P320 Standard/Compact Overhook



Expertly designed for optimal concealment, the Raven Concealment Systems Vanguard is the ultimate inside the waistband holster. Made of durable polymer, it fits both M&P Fullsize and Compact models and comes in a sleek black color. Ambidextrous and equipped with a lanyard, this holster offers versatility and security.

Model	List
VG2P320STDCYOH	39.99

ENOPOLY
DISTRIBUTION • SINCE 2020 • DEALERS ONLY

CALL
561-515-7267

Sig P320 Standard/Compact Advance



The VG2P320STDCYOHADV is a high-performance monitor featuring a 32-inch screen with a sleek, modern design in a striking charcoal gray finish. It offers advanced technology for exceptional visual clarity and performance, making it ideal for both professional and entertainment use. Combining style with functionality, the VG2P320STDCYOHADV enhances any workspace or setup with its superior display quality and contemporary look.

Model	List
VG2P320STDCYOHADV	49.99

Sig P320 X Frame Lanyard Kit



The Raven Concealment Systems Vanguard is a reliable inside-the-waistband holster designed for M&P Fullsize/Compact models. Made from durable polymer, it offers a secure fit and can be worn by both left and right-handed individuals. Don't worry about losing your holster with the built-in lanyard. Perfect for concealed carry, this holster provides both comfort and functionality.

- Model Fitment: Sig Sauer P320 X-Frame

Model	List
VG2P320XFRBKLAN	19.99

Sig P320 X Frame Overhook Kit



The VG2P320XFRBKOH is a high-performance 32-inch monitor featuring a sleek black design and advanced display technology. With its modern aesthetic and exceptional clarity, it provides a superior viewing experience suitable for both professional and entertainment purposes. The VG2P320XFRBKOH combines style and functionality, making it an ideal choice for enhancing any workspace or home setup.

Model	List
VG2P320XFRBKOH	39.99

Sig P320 X Frame Advance Kit



The VG2P320XFRBKOHADV is a premium, high-performance monitor designed for exceptional visual clarity and advanced functionality. Featuring a 32-inch screen with a sleek black finish, it combines modern aesthetics with cutting-edge technology to enhance both professional and entertainment experiences. Its versatile design and superior image quality make it an ideal choice for any demanding setup.

Model	List
VG2P320XFRBKOHADV	49.99

Sig P365 & P365XL Vanguard 2 Lanyard Kit



The VG2P365BKLAN is a high-performance 36.5-inch monitor featuring a sleek black design. Engineered for optimal clarity and vibrant color reproduction, it is ideal for professional tasks and immersive entertainment. Its modern aesthetics and advanced technology make the VG2P365BKLAN a standout choice for any workspace or home setup, delivering exceptional visual quality and a sophisticated look.

- Model Fitment: Sig Sauer P365/P365X/P365XL

Model	List
VG2P365BKLAN	19.99

Sig P365 & P365XL Vanguard 2 Overhook Kit



The VG2P365BKOH is a sophisticated 36.5-inch monitor featuring a sleek black design. Its advanced display technology ensures sharp, vibrant visuals, making it perfect for both professional and entertainment applications. With its modern aesthetic and high-performance capabilities, the VG2P365BKOH enhances any workspace or home setup, offering exceptional clarity and style.

Model	List
VG2P365BKOH	39.99

Sig P365 & P365XL Vanguard 2 Advance Kit



The VG2P365BKOHADV is a top-of-the-line monitor with a 36.5-inch screen, designed to deliver stunning visuals and superior performance. Its sleek black finish and advanced features make it perfect for both professional and immersive entertainment use. Combining cutting-edge technology with a modern aesthetic, the VG2P365BKOHADV provides exceptional clarity and versatility for any demanding application.

- 1 x 1.50? Overhook

Model	List
VG2P365BKOHADV	49.99

VanGuard 3 X300U A/B Tuckable 1.5"/1.75"



The Vanguard VG3 holster is a minimalist IWB option designed for use with weapon mounted lights. Its unique design eliminates bulk and increases safety by only covering the light and trigger guard of your weapon. Fully ambidextrous and tuckable, it can be worn on any part of the waistline. Compatible with a wide variety of pistols.

- Color: Black
- Belt Attachments: 1.5" Belt Clip

Model	List
VG3X3ULOH	54.99

VanGuard 3 X300U A/B Tuckable Soft Loop



The VG3X3ULSL is a high-performance monitor designed with a 3-sided ultra-slim bezel for an immersive viewing experience. Featuring advanced display technology, it delivers sharp, vibrant visuals with excellent color accuracy. Its sleek design and modern aesthetics make it a perfect fit for both professional and home environments, enhancing any setup with superior clarity and style.

- Color: Black

Model	List
VG3X3ULSL	54.99

Spartan White Flash GoCam 4G/LTE AT&T.



The Spartan GoCam White Flash is the perfect scouting solution for hunters and researchers, day and night. With full-color night photos and videos, you can accurately pattern wildlife. Manage your camera remotely through our app and customize your scouting experience. Choose the ultimate clarity of the white flash for your next excursion.

- Dimensions: 9.7 x 7.0 x 3.70
- Display screen: 2.0" LCD
- Featured: Yes
- Flash range: 80 Ft
- Fov field of view: 52°

Model	List
GC-A4GC2	219.95

Spartan White Flash GoCam Verizon 4G/LTE



The Spartan GoCam White Flash is the perfect scouting solution for hunters and researchers, day and night. With full-color night photos and videos, you can accurately pattern wildlife. Manage your camera remotely through our app and customize your scouting experience. Choose the ultimate clarity of the white flash for your next excursion.

- Dimensions: 9.7 x 7.0 x 3.70
- Display screen: 2.0" LCD
- Featured: Yes
- Flash range: 80 Ft
- Fov field of view: 52°

Model	List
GC-Z4GC2	219.95

Spartan GoLive 2 4G/LTE AT&T. Blackout



Upgrade your trail camera game with the Spartan GoLive 2! Featuring a new, wide-angle lens and industry-leading live streaming, this compact and nature-resistant camera makes it easier than ever to deploy and maintain in the field. With the ability to live stream, retrieve HD media, and update remotely through our app, you'll never miss a moment.

- Warranty: 1 year with receipt or 2 years when registered with receipt

Model	List
GL-A6EB	289.95

ENOPOLY
DISTRIBUTION • SINCE 2020 • DEALERS ONLY

CALL
561-515-7267

Spartan GoLive 4G/LTE AT&T. Blackout



The Spartan GoLive is the ultimate cellular scouting camera. With live streaming and on-demand capture, you can receive images and videos quicker than ever before. Enjoy advanced features like anti-theft GPS and real-time updates, as well as easy solar connections. Stay connected and in control with the Spartan Camera Management App.

- Dimensions: 9.7 x 7.0 x 4.2
- Display screen: 2.0" IPS LCD
- PIR detection range: up to 80 Ft(24 meters)
- Fov field of view: 56°

Model	List
GL-ALTEB	269.95

Spartan GoLive 2Multi-Carrier 4G/LTE



Stay connected wherever you are in the US with the Spartan GoLive 2M trail camera. With Spartan Shared Data, this multicarrier cell camera selects the best network for you. Its compact, nature-resistant design and front-facing LCD screen make deployment a breeze. Enjoy live streaming at up to 30 frames per second, along with easy photo and video retrieval.

- Warranty: 1 year with receipt or 2 years when registered with receipt

Model	List
GL-M6EB	269.95

Spartan GoLive Multi-Carrier 4G/LTE Blackout



Introducing the Spartan GoLive M, the ultimate companion for land managers and hunters on the move. With smart carrier switching using Spartan Shared Data, stay connected across the U.S. with the touch of a button. Live stream, capture on demand, and receive media faster with simultaneous capture and sending. Enjoy anti-theft GPS and easy solar connections, all in our exclusive Spartan Areus camo.

- Dimensions: 9.7 x 7.0 x 4.2

Model	List
GL-MLTEB	269.95

Spartan GoLive 2 4G/LTE Verizon. Blackout



Upgrade your trail camera game with the Spartan GoLive 2! Featuring a new, wide-angle lens and industry-leading live streaming, this compact and nature-resistant camera makes it easier than ever to deploy and maintain in the field. With the ability to live stream, retrieve HD media, and update remotely through our app, you'll never miss a moment.

- Warranty: 1 year with receipt or 2 years when registered with receipt

Model	List
GL-V6EB	289.95

Spartan GoLive 4G/LTE Verizon Blackout



The Spartan GoLive cellular scouting camera is the most advanced on the market. With live streaming, on-demand capture, simultaneous capture and sending, anti-theft GPS, real-time updates, and easy solar connections, you can easily monitor land, cabins, or animals with the touch of a button. Compatible with the Spartan Camera Management App for remote functionality.

- Dimensions: 9.7 x 7.0 x 4.2
- Display screen: 2.0" IPS LCD

Model	List
GL-VLTEB	269.95

32GB Micro SD Card Class 10-GoLive



Increase the performance of your camera with our Spartan Micro SD cards. Specially chosen from reliable manufacturers, these cards are designed

Model	List
MSD-32	19.95

Spartan Hinged 4G/LTE Paddle Antenna



Improve connectivity and protect your camera with the Spartan Camera Hinged 4G/LTE Paddle Antenna. With a 360° omnidirectional design and SMA (M) connector, it fits all our 4G/LTE cellular cameras. The rotating hinge allows for optimal placement, ensuring a reliable signal and efficient capture.

- Height: 1
- Length: 7.9
- Width: 2
- Warranty: 90 Days

Model	List
SC-ANT-30-HGD	14.95

Spartan Flex Antenna



Stay connected and secure in any condition with the Spartan Camera Flex Antenna. Our omnidirectional antenna, featuring an SMA (M) connector, ensures a reliable connection for all of our 4G/LTE cellular cameras. Plus, its flexible inner steep cord and IP65 rating means it can withstand the toughest weather and wildlife encounters.

- Dimensions: 0.5x9.7x0.5
- Warranty: 90 Days

Model	List
SC-ANT-FLX	19.95

12V 18Ah Battery



Upgrade your Spartan Camera with our 12V external battery. Enjoy a reliable, spill-proof Sealed Lead Acid battery with male F2 0.250 terminals. With a maintenance-free 18AMP capacity, you can power your camera and capture more without worrying about frequent recharging.

- Warranty: 90 Days
- Package Includes: One Battery
- Product Compatibility: Spartan Battery Box
- Battery Type: Sealed Lead Acid (SLA)
- Voltage: 12 VDC

Model	List
SC-BAT-1218	59.95

Spartan Battery Box (GoLive 2, Eclipse,or



The Spartan Battery Box is the perfect solution for keeping your Spartan Cameras charged and ready for use. Its corrosion-resistant design ensures durability, while the 5 ft output cord, voltage regulator, and power surge protection provide efficient and safe charging. The LED battery meter and push-button status display keep you informed on the battery's internal state, making it a reliable and convenient power source.

- Warranty: 90 Days

Model	List
SC-BAT-BX12V1	103.95

Spartan Battery Box for GoCam



Introducing the Spartan Battery Box - the perfect power companion for your Spartan GoCam. Made with corrosion-resistant materials, it features a 5 ft output cord, voltage regulator, and power surge protection. Keep track of your power source with the LED battery meter and push-button status display. *Battery sold separately.

- Sold Separately: 12V External Battery
- Package Includes: One Battery Box Without Battery and Power Cable

Model	List
SC-BAT-BX2	103.95

Spartan GoCam Security Box



The Spartan GoCam Security Box offers ultimate protection for your trail camera, withstanding harsh conditions and deterring criminals. Made of solid steel and paintable, it is compatible with most locks. Keep your camera safe and secure with this durable, reliable security box.

- Height: 3.5
- Length: 8
- Width: 6
- Warranty: 90 Days
- SKU: SC-BX-19
- UPC: 602573394328

Model	List
SC-BX-19	39.00

ENOPOLY
DISTRIBUTION • SINCE 2020 • DEALERS ONLY

CALL
561-515-7267

Spartan GoLive Security Box

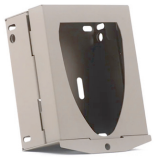

The Spartan GoLive Security Box offers unrivaled protection for your trail camera, withstanding harsh conditions and deterring criminals. Made of solid steel with a paintable coating, it is compatible with most locks. Ensure your camera is safe with the Spartan GoLive Security Box.

- Height: 3.5
- Length: 8
- Width: 6
- Warranty: 90 Days

Model	List
SC-BX-GST	39.00

Solar Panel Cable (GoLive)



Efficiently connect your Spartan 10W or 15W Solar Panel with our 6.5-foot solar power cable. Made of durable 18 AWG wire, it features a quick connector plug for the solar panel and a barrel-style connector for compatible cameras. Maximize your camera's potential with this essential accessory.

- Warranty: 90 Days
- Cable Length: 6.5 feet (1.98 meters)
- Package Includes: One Cable
- Product Compatibility: Ghost, or GoLive

Model	List
SC-CBL-GST-QC	12.99

Solar Panel, 10W



Decrease maintenance trips and save money with our Spartan Camera 10 Watt Solar Panel. Charge your Spartan GoLive or Ghost directly, or connect it to a battery box for reliable trail camera operation all year long. Reduce scent and ensure uptime with this essential accessory.

- Warranty: 90 Days
- Package Includes: One Solar Panel
- Product Compatibility: Spartan Solar Kit

Model	List
SC-SP-10	53.95

Solar Panel, 15W

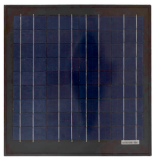

The Spartan Camera 15 Watt Solar Panel is a versatile and reliable solution for powering your trail camera. Reduce maintenance trips, minimize scent in the field, and save money on battery replacements. With the ability to charge your Spartan GoLive or Spartan Ghost directly, or connect to a battery box for continuous power, you can ensure uptime for your Spartan Camera all year long.

- Warranty: 90 Days
- Package Includes: One Solar Panel

Model	List
SC-SP-15	66.95

10W Solar Panel Bracket



Effortlessly mount your 10 Watt Spartan Camera solar panel with our lightweight and sturdy aluminum-brushed arm bracket. Designed to easily mount on most poles or tree mounts, this bracket allows for efficient use of the powerful 10W panel, providing reliable solar energy for your camera.

- Package Includes: One Bracket W/ Hardware
- Product Compatibility: Solar Panel 10 Watts

Model	List
SC-SP-BK-10	17.95

15W Solar Panel Bracket



Effortlessly mount your 15 Watt Spartan Camera solar panel with our aluminum-brushed arm bracket. Lightweight yet sturdy, this bracket allows easy installation on most mounting poles or tree mounts. Ensure maximum solar power efficiency for your Spartan Camera.

- Package Includes: One Bracket W/ Hardware
- Product Compatibility: Solar Panel 15 Watts
- Product Dimensions: [LxWxH] 15 x 16 x 2 inches (38.1 x 40.64 x 5.08 centimeters)

Model	List
SC-SP-BK-15	17.95

GoCam Solar Kit With Battery



The GoCam Solar Kit With Battery is a must-have for any trail camera user. With the ability to keep your camera's internal battery charged, you no longer need to constantly swap or exchange batteries. This not only saves you time, but also reduces the disturbance to nearby wildlife, allowing for more efficient monitoring.

- Warranty: 90 Days

Model	List
SC-SP-GC-P10	235.80

GoLive Solar Kit



Eliminate uncertainty and simplify your camera setup with the GoLive or Ghost internal rechargeable battery and solar panel connection. Decrease trips to camera sites, reduce scent, and save money on battery solutions. Setting up and maintaining your camera has never been easier.

- Warranty: 90 Days
- Bundle Includes: Selected Solar Panel, Selected Solar Panel Bracket, and Power Cable
- Camera Compatibility: Ghost or GoLive

Model	List
SC-SP-GST-15	97.89

GoLive 2 Solar Kit With Battery



Experience convenience and cost-savings with the GoLive 2 Solar Kit With Battery. Charge your trail camera's internal battery with the solar panel, allowing longer periods of use without battery swapping. Spend less time at your camera site, minimizing disruptions and maximizing efficiency.

- Warranty: 90 Days

Model	List
SC-SP-GST-P10	235.80

32GB SD Card Class 10 (GoCam, GoLive)



Optimize your camera performance with Spartan SD cards. Our cards are carefully chosen from reliable manufacturers to seamlessly integrate with our scouting cameras. Brand and appearance may vary. Compatible with GoLive and GoCam.

Model	List
SD-32	19.95

Spartan Eclipse



The Spartan Eclipse is perfect for scouting game or monitoring your land. With industry-leading IR LED Blackout flash technology, you can capture vibrant photos during the day and clear, black and white photos at night. The 110-degree wide-angle lens and .4 second trigger speed ensure you never miss a thing. The front-facing 2” LCD screen makes setup a breeze.

- Model: SR4-BK
- Dimensions: 8.0 x 4.8 x 3.5 inches

Model	List
SR4-BK	159.95

Spartan Lumen



The Spartan Lumen is our most advanced non-cellular trail camera. With a 75-degree wide-angle lens, dual strobe and Xenon LEDs, it provides full-color photos and videos day or night. Capture stunning 24MP images and full 1080p video. The versatile camera features workday and start/stop scheduling, an LCD screen, and a metal mount for easy setup.

- Model: SR3-CX
- Dimensions: 8.0 x 4.8 x 3.5 inches

Model	List
SR5-CX	179.95

ENOPOLY
DISTRIBUTION · SINCE 2020 · DEALERS ONLY

CALL
561-515-7267

Tactic Hybrid, 1 Pin, 0.019" Fibers



The CBE Tactic Hybrid 1-Pin Bow Sight is an ultra-light, compact bow sight that doesn't break the bank. The Tactic Hybrid is a movable pin sight with smart mount multi-positioning mounting. It features elevation gamg adjustment with visual laser engraved markings and the ability to set a floating pin with a rapid stop. The fiber management system allows for even brighter pins and better protection with 12 inches of fiber. Laser marked hashes allow for visual aid during pin adjustment. The Tactic Hybrid sight

Model	List
CBE-TCH-1-19-12	134.99

Unity Axon SL Link USB-C 7" BLack



The Unity Axon SL Link 7" Black USB-C display offers a compact, high-performance solution for on-the-go users. With its sleek 7-inch screen, it delivers clear, vibrant visuals, perfect for portable setups. The USB-C connectivity ensures fast and seamless data transfer, while its lightweight design makes it easy to carry and use anywhere. Ideal for professionals and tech enthusiasts seeking a versatile, high-quality display.

Model	List
AXN-SL-UC7B	114.00

Axon SL Link Usb-C 7” Fde



The AXON SL LINK USB-C 7" in FDE offers a compact, efficient solution for powering and syncing your devices. Featuring a 7-inch cable with USB-C, it ensures reliable performance and fast charging in tactical setups.

- Product: AXON SL LINK USB-C 7"
- Color: Flat Dark Earth (FDE)
- Design: Compact and efficient for powering and syncing devices
- Cable: 7-inch USB-C cable for flexible use

Model	List
AXN-SL-UC7F	114.00

Axon SL Sync Link Usb-C Crane Laser 7” Black



The AXON SL SYNC LINK USB-C Crane Laser 7" in black provides a compact solution for syncing and powering your crane laser. With a 7-inch USB-C cable, it ensures reliable performance and efficient charging in tactical environments.

- Product: AXON SL SYNC LINK USB-C Crane Laser 7"
- Color: Black
- Design: Compact solution for syncing and powering crane lasers
- Cable: 7-inch USB-C cable for flexible setup

Model	List
AXN-SL-UCI7B	129.00

Axon SL Sync Link Usb-C Crane Laser 7” Fde



The AXON SL SYNC LINK USB-C Crane Laser 7" in FDE offers a compact solution for syncing and powering your crane laser. With a 7-inch USB-C cable, it ensures efficient charging and reliable performance in tactical applications.

- Product: AXON SL SYNC LINK USB-C Crane Laser 7"
- Color: Flat Dark Earth (FDE)
- Design: Compact solution for syncing and powering crane lasers
- Cable: 7-inch USB-C cable for flexible use

Model	List
AXN-SL-UCI7F	129.00

Axon Link Usb-C Crane Laser 7” Black



The AXON LINK USB-C Crane Laser 7" in black provides a compact and efficient solution for integrating laser functionality into your tactical setup. Featuring a 7-inch cable with USB-C for quick charging, this durable and reliable accessory enhances precision and control, ensuring optimal performance in critical situations.

- Product: AXON LINK USB-C Crane Laser 7"
- Color: Black
- Design: Compact and efficient for tactical setups

Model	List
AXN-UCI7B	154.00

Axon Link Usb-C Crane Laser 7" Fde



The AXON LINK USB-C Crane Laser 7" in FDE offers a reliable, compact solution for integrating laser functionality into your gear. With a 7-inch cable and USB-C for fast charging, this durable accessory enhances precision and control in tactical situations.

- Product: AXON LINK USB-C Crane Laser 7"
- Color: Flat Dark Earth (FDE)
- Design: Compact and reliable for tactical setups
- Cable: 7-inch cable for flexibility

Model	List
AXN-UCI7F	154.00

Axon Sync Link Usb-C Dbal A3-A4 Laser 7" Black



The AXON SYNC LINK USB-C DBAL A3-A4 Laser 7" in black provides a compact solution for syncing and powering your DBAL A3-A4 laser. Featuring a 7-inch cable with USB-C, it ensures efficient charging and reliable performance in tactical applications.

- Product: AXON SYNC LINK USB-C DBAL A3-A4 Laser 7"
- Color: Black
- Compatibility: Designed for DBAL A3-A4 lasers
- Design: Compact solution for syncing and powering laser systems

Model	List
AXNS-UCD7B	199.00

Axon Sync Link Usb-C Dbal A3-A4 Laser 7" Fde



The AXON SYNC LINK USB-C DBAL A3-A4 Laser 7" in FDE offers a compact, efficient way to sync and power your DBAL A3-A4 laser. With a 7-inch USB-C cable, it ensures reliable performance and fast charging in tactical environments.

- Product: AXON SYNC LINK USB-C DBAL A3-A4 Laser 7"
- Color: Flat Dark Earth (FDE)
- Compatibility: Designed for DBAL A3-A4 lasers
- Design: Compact and efficient for syncing and powering lasers

Model	List
AXNS-UCD7F	199.00

Axon Sync Link Usb-C Crane Laser



The AXON SYNC LINK USB-C Crane Laser 7" in black provides a compact, efficient solution for syncing and powering your laser system. Featuring a 7-inch cable with USB-C for quick charging, it ensures enhanced precision and control in tactical applications.

- Product: AXON SYNC LINK USB-C Crane Laser 7"
- Color: Black
- Design: Compact and efficient for syncing and powering laser systems
- Cable: 7-inch cable for flexible use

Model	List
AXNS-UCI7B	175.00

Axon Sync Link Usb-C Crane Laser 7" Fde



The AXON SYNC LINK USB-C Crane Laser 7" in FDE offers a compact and efficient solution for syncing and charging your laser system. With a 7-inch cable and USB-C, it delivers reliable performance and precision in tactical environments.

- Product: AXON SYNC LINK USB-C Crane Laser 7"
- Color: Flat Dark Earth (FDE)
- Design: Compact and efficient for syncing and charging laser systems
- Cable: 7-inch cable for flexible use

Model	List
AXNS-UCI7F	175.00

Clutch Accessory Kit 3 Elastic Inserts Black



The CLUTCH Accessory Kit includes three black elastic inserts, designed for secure and organized storage of small items, offering a customizable and efficient solution for your gear.

- Product: CLUTCH Accessory Kit
- Contents: Includes three black elastic inserts
- Storage: Secure and organized storage for small items
- Design: Customizable for efficient gear organization
- Color: Black
- Purpose: Ideal for keeping gear organized and easily accessible

Model	List
CL-A-KIT	44.00

ENOPOLY
DISTRIBUTION • SINCE 2020 • DEALERS ONLY

CALL
561-515-7267

Modular Concealment Belt Large 40-48" Waist

UNITY



The Modular Concealment Belt in black (40-48" waist) provides secure, discreet storage with adjustable compartments for comfort and easy access in everyday carry.

- Color: Black
- Size Range: Fits waist sizes 40-48"
- Storage: Secure, discreet compartments for essential gear
- Design: Adjustable compartments for a personalized fit
- Comfort: Comfortable for extended wear
- Accessibility: Quick and easy access to essentials

Model	List
CL-BLT-B-L	169.00

Modular Concealment Belt Medium 34-42"

UNITY



The Modular Concealment Belt in black (34-42" waist) offers secure, discreet storage with adjustable compartments, designed for comfort and easy access in everyday carry.

- Color: Black
- Size Range: Fits waist sizes 34-42"
- Storage: Secure, discreet compartments for gear
- Design: Adjustable compartments for a customized fit
- Comfort: Designed for all-day wear and comfort
- Accessibility: Easy access to essentials

Model	List
CL-BLT-B-M	169.00

Modular Concealment Belt Small 30-36" Waist

UNITY



The Modular Concealment Belt in black fits waist sizes 30-36" and provides discreet, secure storage with adjustable, modular compartments for everyday carry. It combines comfort, easy access, and a low-profile design for practical concealment.

- Color: Black
- Size Range: Fits waist sizes 30-36"
- Storage: Discreet, secure compartments for gear
- Design: Adjustable, modular compartments for customization

Model	List
CL-BLT-B-S	169.00

Modular Concealment Belt Large 40-48" Waist

UNITY



The Modular Concealment Belt in gray fits waist sizes 40-48" and offers discreet, secure storage for your gear. Featuring adjustable, modular compartments, it ensures comfort, easy access, and a low-profile design for everyday carry.

- Color: Gray
- Size Range: Fits waist sizes 40-48"
- Storage: Discreet and secure compartments for gear
- Design: Adjustable and modular for a customizable fit

Model	List
CL-BLT-G-L	169.00

Modular Concealment Belt Medium 34-42"

UNITY



The Modular Concealment Belt in gray fits waist sizes 34-42" and provides secure, discreet storage for essential gear. With adjustable, modular compartments, it offers comfort and easy access while maintaining a low-profile design for everyday carry.

- Color: Gray
- Size Range: Fits waist sizes 34-42"
- Storage: Secure, discreet compartments for essential gear
- Design: Adjustable and modular for customizable fit

Model	List
CL-BLT-G-M	169.00

Modular Concealment Belt Small 30-36" Waist

UNITY



The Modular Concealment Belt in gray offers a discreet and secure fit for waist sizes 30-36". Designed for everyday carry, it features adjustable, modular compartments to store essential gear comfortably, ensuring easy access while maintaining a low profile. Ideal for those seeking practical concealment without compromising on comfort or style.

- Color: Gray
- Size Range: Fits waist sizes 30-36"

Model	List
CL-BLT-G-S	169.00

Unity Fast AEMS Black



The Unity Fast AEMS Black is a sleek and durable all-weather electric mobility scooter, designed for enhanced performance and style. With a powerful motor, long-lasting battery, and ergonomic features, it offers smooth rides across various terrains. Its modern black finish and compact build make it an ideal choice for urban commuting and outdoor adventures.

- Sleek and durable all-weather electric mobility scooter

Model	List
FST-AEMB	175.00

Unity Fast AEMS FDE



The Unity Fast AEMS FDE is a high-performance electric mobility scooter with a rugged design and advanced features. Built for durability and comfort, it delivers smooth rides with a powerful motor and reliable battery. Its sleek, military-inspired FDE (Flat Dark Earth) finish makes it a stylish and practical choice for both urban and outdoor use.

- High-performance electric mobility scooter
- Rugged design built for durability and comfort
- Powerful motor for smooth rides

Model	List
FST-AEMF	175.00

FST-Comb Fast Comp Series Black Aimpoint



The Unity Tactical FST-Comb Fast Comp Series in Black is designed for Aimpoint COMP footprint optics, providing fast and precise target acquisition. Its lightweight, durable build ensures reliable performance in tactical settings, while optimizing the alignment for enhanced shooting speed and accuracy. Ideal for users seeking a streamlined solution for their optics, this riser delivers exceptional functionality and durability.

- Material: 7075-T6 Aluminum

Model	List
FST-COMB	189.00

Unity Tactical FST-COMF Fast Comp Series FDE A



The Unity Tactical FST-COMF Fast Comp Series in FDE offers a high-performance, lightweight design for tactical use. Engineered for quick deployment and optimal reliability, it ensures efficient operation in demanding environments with a durable and compact form.

- Material: 7075-T6 Aluminum
- Mount Type: Rail Grabber or QD Lever (sold separately)
- Coating: Type III Hardcoat Anodized
- Durable construction for enhanced reliability

Model	List
FST-COMF	189.00

Tactical Fast - Ap Mag Mount - FTC 30mm |



The Tactical Fast - Ap Mag Mount - FTC 30mm (Black) offers a quick and secure optic mounting solution with the innovative Flip-To-Center (FTC) mechanism. Designed for rapid sight acquisition, it ensures an ergonomic heads-up posture for faster battlefield processing. Ideal for use with night vision goggles, protective masks, and other gear, it delivers a low-profile, high-performance mount for enhanced efficiency and versatility.

Model	List
FST-MAPB	269.00

Tactical Fast - Ap Mag Mount - FTC 30mm | FDE



The Tactical Fast - Ap Mag Mount - FTC 30mm (FDE) features a Flip-To-Center (FTC) mechanism for quick optic transitions. Its low-profile design ensures ergonomic sight acquisition, improving battlefield efficiency. Perfect for use with night vision, masks, and gear, it offers fast, secure mounting in a versatile FDE finish.

- First-ever Flip-To-Center (FTC) mechanism
- Low-profile optics in all modes
- Resolves issues of flip-to-side magnifier mounts

Model	List
FST-MAPF	269.00

ENOPOLY
DISTRIBUTION • SINCE 2020 • DEALERS ONLY

CALL
561-515-7267

Unity Tactical Fast -Ap Micro Mount- Black



The Unity Tactical FAST-Ap Micro Mount in black is a compact, durable mounting solution designed for optimal performance. It securely attaches optics to your firearm, offering a low profile and quick target acquisition. Engineered for precision, the mount ensures stability and durability, making it ideal for tactical and professional use.

- Built-in standard height backup iron sights (B.U.I.S.) keep weapons uncluttered
- Fully adjustable front and rear B.U.I.S. for windage and elevation

Model	List
FST-MICB	205.00

Unity Tactical Fast- Ap Micro Mount-Fde



The Unity Tactical FAST-Ap Micro Mount in FDE is a lightweight, durable mount designed for quick and secure optic attachment. Its low profile enhances target acquisition, offering stability and precision for tactical and professional use. Ideal for those seeking reliable performance in a compact form.

- Built-in standard height backup iron sights (B.U.I.S.) to keep weapons uncluttered
- Fully adjustable front and rear B.U.I.S. for windage and elevation

Model	List
FST-MICF	205.00

Unity Fast Microprism Black



The Unity Fast Microprism in Black is a compact, durable optic designed for rapid target acquisition. Its lightweight design and robust construction make it ideal for tactical use, offering quick, precise aiming in challenging environments.

- Compact and durable design for rapid target acquisition
- Lightweight construction for easy handling
- Robust build ideal for tactical use
- Provides quick and precise aiming in challenging environments

Model	List
FST-MPMB	186.00

Unity Fast Microprism FDE



The Unity Fast Microprism in Flat Dark Earth (FDE) is a compact, high-performance optic designed for fast target acquisition. Its lightweight build and durable construction make it ideal for tactical applications, providing quick and precise aiming in demanding environments.

- Compact, high-performance optic for fast target acquisition
- Lightweight build for easy handling and versatility
- Durable construction suited for tactical applications

Model	List
FST-MPMF	186.00

Unity Tactical FAST MRDS Optic Mt Blk



The Unity Tactical FAST MRDS Optic Mount in Black offers a robust, low-profile solution for mounting red dot sights. Designed for quick target acquisition, it ensures durability and stability in demanding conditions, making it ideal for tactical setups.

- Robust, low-profile design for mounting red dot sights
- Quick target acquisition for improved aiming speed
- Durable and stable for demanding conditions
- Ideal for tactical setups requiring reliability and precision

Model	List
FST-MRDB	152.00

Unity Fast MRDS FDE



The Unity Fast MRDS in FDE is a durable, low-profile optic mount designed for quick red dot sight attachment. Its lightweight, sturdy construction ensures reliable performance in tactical settings, offering fast target acquisition and stability.

- Durable, low-profile optic mount for red dot sight attachment
- Lightweight and sturdy construction for reliable performance
- Quick target acquisition for enhanced aiming speed

Model	List
FST-MRDF	152.00

Unity Tactical FST-MROB Fast™ MRO|Black



The Unity Tactical FST-MROB Fast™ MRO in Black is designed for fast and precise targeting. This riser is optimized for the Micro Red Dot Optic (MRO), offering quick target acquisition and superior alignment. Built with durability in mind, it enhances performance while maintaining a lightweight profile, making it ideal for tactical and competitive use.

- Material: 7075-T6 Aluminum for lightweight strength

Model	List
FST-MROB	189.00

Unity Tactical FST-MROF Fast™ MRO | FDE



The Unity Tactical FST-MROF Fast™ MRO in FDE is a high-performance riser designed for quick, accurate target acquisition. Specifically optimized for Trijicon MRO optics, it offers a lightweight, durable build that ensures optimal alignment and reliability in tactical settings. Its streamlined design enhances shooting speed and precision.

- Material: 7075-T6 Aluminum for optimal strength and lightweight performance

Model	List
FST-MROF	189.00

Fast™ Micro-Sb | Black



The Fast™ Micro-Sb in black is a compact, high-performance lighting solution designed for professional use. Its streamlined design offers ease of carry and precise illumination, while durable construction ensures reliability in demanding environments. Engineered to deliver consistent brightness, this light is ideal for tactical and technical applications requiring efficiency and durability in a small form factor.

Model	List
FST-MSBB	205.00

Fast™ Micro-Sb | Fde



The FAST™ Micro-SB in Flat Dark Earth (FDE) offers a compact yet powerful lighting option tailored for tactical and professional use. Its durable construction ensures reliability under demanding conditions, while the streamlined design provides comfortable carry and precise illumination. Engineered for efficient performance, this light delivers consistent brightness and quick access, making it ideal for situations requiring discreet, dependable lighting.

Model	List
FST-MSBF	205.00

Unity Tactical FAST™ FTC OMNI | Black



The Unity Tactical FAST™ FTC OMNI (Black) features a Flip-To-Center (FTC) mechanism for fast, efficient optic transitions. Its low-profile design ensures quick target acquisition and improved battlefield awareness. Built for durability and ease of use with night vision and tactical gear, it offers reliable performance in a sleek black finish.

- Faster sight picture than standard mounts

Model	List
FST-OMB	269.00

Unity Tactical FST-OMF FAST™ FTC OMNI | FDE



The Unity Tactical FST-OMF FAST™ FTC OMNI (FDE) features a Flip-To-Center (FTC) mechanism for rapid optic transitions. Its low-profile design ensures quick target acquisition and improved situational awareness, making it ideal for use with night vision and tactical gear. Durable and efficient, it comes in a versatile FDE finish.

- Quicker sight picture vs. standard mounts

Model	List
FST-OMF	269.00

Unity Tactical Fast Optics Riser-Black Lower



The Unity Tactical FAST Optics Riser in black offers a low-profile, durable solution for elevating optics to a lower 1/3 co-witness height. Designed for fast target acquisition and enhanced accuracy, this riser is built from strong materials and ensures a secure fit for your firearm, providing optimal performance in tactical environments.

- Securely elevates block-type red dot optics for improved sight alignment

Model	List
FST-ORB	105.00

Unity Tactical Fast-Optics Riser-Fde Lower 1/3



The Unity Tactical FAST Optics Riser in FDE elevates optics to a lower 1/3 co-witness height, offering fast target acquisition and improved accuracy. Built from durable materials, it ensures a secure fit and reliable performance for tactical use.

- Elevates block-type red dot optics securely
- Provides an elevated M1913 Picatinny platform for direct optic attachment
- Includes a standard rail-grabber clamp for easy mounting

Model	List
FST-ORF	105.00

UNITY FAST FTC PA MAGNIFIER Black



The UNITY FAST FTC PA Magnifier in black offers a high-performance, compact solution for precision tasks. Its lightweight design and advanced optics provide clear, distortion-free magnification, making it ideal for fine detail work in fields like electronics, reading, or crafts. Durable and easy to use, this magnifier ensures optimal visibility with minimal strain, perfect for professionals and hobbyists alike.

- High-performance, compact design for precision tasks

Model	List
FST-PAB	269.00

Fast FTC Pa Primary Arms Micro Magnifier Fde



The FAST FTC PA Primary Arms Micro Magnifier (FDE) offers quick, easy transitions with its Flip-To-Center (FTC) mechanism. Designed for optimal performance, it ensures rapid target acquisition and a low-profile fit. Perfect for use with night vision and tactical gear, this magnifier enhances visual efficiency on the battlefield in a durable FDE finish.

- Unity Tactical Item Number: FST-PAF
- Optical Center Line Height: 2.26"
- Weight: 4.5 oz

Model	List
FST-PAF	269.00

FST-RAB Fast Absolute Riser|Black Absolute



The FST-RAB Fast Absolute Riser with Black Absolute Optics is designed for precision and durability, featuring a high-quality riser and advanced optics for fast, accurate targeting. Its lightweight construction ensures improved performance while maintaining strength. Perfect for shooters seeking a reliable and streamlined solution, this riser is built for optimal alignment and speed in any competitive or tactical environment.

Model	List
FST-RAB	105.00

FST-RAF Fast Absolute Riser FDE Absolute



The Unity Tactical FST-RAF Fast Absolute Riser in FDE with Absolute Optics offers a lightweight, durable solution for fast, precise aiming. Its rugged design ensures reliable performance, providing optimal alignment for quick target acquisition in demanding tactical situations. Ideal for shooters seeking efficiency and accuracy in a compact, streamlined package.

- Material: 7075-T6 Aluminum for lightweight durability

Model	List
FST-RAF	105.00

Tactical FST-S30205B Fast-LPVO



The Tactical FST-S30205B Fast-LPVO Mount (30mm) in Black is a durable, high-performance optic mount designed for secure 30mm scope mounting. Built for stability and precision, it's perfect for tactical and long-range shooting applications.

- FAST series offers quicker sight acquisition compared to standard mounts
- Taller optical centerline for faster reticle acquisition in challenging conditions

Model	List
FST-S30205B	369.00

Tactical FST-S30205F Fast - LPVO Mount -



The Tactical FST-S30205F Fast-LPVO Mount (30mm) in Flat Dark Earth (FDE) is a durable and stable optic mount designed for secure 30mm scope mounting. Its robust build ensures reliable performance, making it ideal for tactical and precision shooting applications.

- FAST series mounts offer quicker sight acquisition than standard height mounts
- Taller optical centerline for faster, easier reticle acquisition in various gear setups

Model	List
FST-S30205F	369.00

Unity MRDS TP RNG Fast LPVO 30MM BLK



The Unity MRDS TP RNG Fast LPVO 30MM BLK is a high-performance rifle scope designed for quick target acquisition and precision shooting. Featuring a 30mm tube and a sleek black finish, it combines a low-power variable optic (LPVO) with a compact, rugged design. Ideal for tactical use, it ensures fast adjustments and clear sightlines in various conditions.

- High-performance rifle scope for quick target acquisition
- 30mm tube for enhanced durability

Model	List
FST-S30B-PCR	56.00

Unity MRDS TP RNG Fast LPVO 30MM FDE



The Unity MRDS TP RNG Fast LPVO 30MM FDE is a durable, high-performance rifle scope with a 30mm tube and low-power variable optic (LPVO). Its Flat Dark Earth (FDE) finish provides a tactical look, while ensuring quick target acquisition and precise adjustments for fast, accurate shooting in various environments.

- Durable, high-performance rifle scope
- 30mm tube for added strength and stability

Model	List
FST-S30F-PCR	56.00

Tactical FST-S34205B Fast-LPVO



The Tactical FST-S34205B Fast-LPVO Mount (34mm) in Black is a durable, high-performance optic mount designed for secure mounting of LPVO scopes. Its rugged construction ensures stability and precision, making it ideal for tactical and long-range applications.

- FAST series provides quicker sight acquisition than standard height mounts
- Taller optical centerline for faster reticle acquisition with various gear

Model	List
FST-S34205B	369.00

Tactical FST-S34205F-LPVO



The Tactical FST-S34205F LPVO Mount (34mm) in Flat Dark Earth (FDE) is a rugged, multicolor optic mount designed for 34mm scopes. Its durable construction ensures secure mounting for long-range precision and tactical applications, offering a reliable and stable platform for enhanced performance in demanding environments.

- FAST series provides faster sight acquisition compared to standard height mounts
- Taller optical centerline for easier reticle acquisition with tactical gear

Model	List
FST-S34205F	369.00

UNITY MRDS TP RNG FAST LPVO 34MM BLK



The UNITY MRDS TP RNG Fast LPVO 34MM BLK is a high-performance rifle scope featuring a 34mm tube and low-power variable optic (LPVO). With its sleek black finish, it offers quick target acquisition and precise adjustments, making it ideal for fast, accurate shooting in tactical and dynamic environments.

- High-performance rifle scope with a 34mm tube
- Low-power variable optic (LPVO) for versatile shooting
- Sleek black finish for a tactical look

Model	List
FST-S34B-PCR	56.00

UNITY MRDS TP RNG FAST LPVO 34MM FDE



The UNITY MRDS TP RNG Fast LPVO 34MM FDE is a rugged, high-performance rifle scope with a 34mm tube and low-power variable optic (LPVO). Its Flat Dark Earth (FDE) finish ensures durability, while offering quick target acquisition and precise adjustments for fast, accurate shooting in tactical situations.

- Rugged, high-performance rifle scope with a 34mm tube
- Low-power variable optic (LPVO) for versatile use
- Durable Flat Dark Earth (FDE) finish

Model	List
FST-S34F-PCR	56.00

FST-SOBB Fast-LPVO Offset Optic



The FST-SOBB Fast-LPVO Offset Optic Base in Black is a versatile, one-size accessory designed for quick mounting of LPVO optics. Its offset design ensures easy access to secondary optics, enhancing performance and versatility in tactical setups. Built for durability and efficiency, it provides a streamlined solution for a variety of firearm configurations.

- Attaches to forward or rearward mounting holes in the FAST LPVO Scope Mount

Model	List
FST-SOBB	75.00

Unity Tac FST-SOBF Fast-LPVO Offset Optic



The Unity Tac FST-SOBF Fast-LPVO Offset Optic Base-FDE is a durable, lightweight mount designed for fast, offset mounting of LPVO optics. With its Flat Dark Earth (FDE) finish, it ensures quick target acquisition and secure optic positioning, making it perfect for tactical setups and enhancing shooting efficiency.

- Attaches to forward or rearward mounting holes in the FAST LPVO Scope Mount

Model	List
FST-SOBF	75.00

FST-SOPA Fst LPVO Offset Optic Adapter Plate



The FST-SOPA Fast LPVO Offset Optic Adapter Plate is designed for securely mounting an ACRO optic to a Fast LPVO setup, offering a stable and efficient solution for quick target acquisition in tactical environments.

- Only compatible with the FAST LPVO Scope Mount
- Requires a FAST Offset Optic Base to function
- Constructed from durable 7075-T6 Aluminum
- Type III Hardcoat Anodized in Black or FDE for increased durability

Model	List
FST-SOPA	39.00

Tact.FST-SOPD Fst LPVO Adapter Plate



The Tact.FST-SOPD Fast LPVO Adapter Plate is designed for securely mounting the Deltapoint PRO optic to a Fast LPVO setup. It offers a stable, quick-access solution for improved targeting precision in tactical applications.

- Compatible exclusively with the FAST LPVO Scope Mount
- Requires a FAST Offset Optic Base for proper function
- Constructed from 7075-T6 Aluminum for enhanced strength
- Type III Hardcoat Anodized in Black or FDE for durability

Model	List
FST-SOPD	39.00

Optic Adapter Plate Micro Footprint Multi One



The Optic Adapter Plate Micro Footprint Multi is a versatile, one-size plate designed to securely mount optics with a micro footprint. It provides a stable and adaptable solution for a wide range of tactical setups.

- Compatible only with the FAST LPVO Scope Mount
- Requires a FAST Offset Optic Base for functionality
- Constructed from durable 7075-T6 Aluminum
- Type III Hardcoat Anodized in Black or FDE for added durability

Model	List
FST-SOPM	39.00

Tact.FST-SOPR Fast LPVO Off Optic Adapter



The Tact.FST-SOPR Fast LPVO Offset Optic Adapter is designed for mounting RMR/SRO optics on a Fast LPVO setup. It provides a secure, quick-access solution, ensuring enhanced targeting precision and versatility in tactical shooting scenarios.

- Compatible only with the FAST LPVO Scope Mount
- Requires a FAST Offset Optic Base for proper function
- Built from durable 7075-T6 Aluminum for strength

Model	List
FST-SOPR	39.00

Fast™ Thermal Riser | Fde



The Fast™ Thermal Riser in Flat Dark Earth (FDE) is a precision accessory designed to enhance the alignment and performance of thermal optics. Its durable build ensures secure mounting and consistent positioning, facilitating faster target acquisition and improved sight picture. Engineered for professional use, it seamlessly integrates with tactical setups for enhanced operational efficiency

Model	List
FST-TRF	99.00

Unity Tactical-FUS-LWLB-Light



The Unity Tactical FUS-LWLB Light Wing - Left Fusion is a compact, durable accessory designed for tactical applications. With a left-side orientation, it boosts weapon performance and customization. Its lightweight, robust design ensures reliability in demanding environments, offering a perfect balance of functionality and durability.

- Compact and durable design for tactical applications

Model	List
FUS-LWLB	59.00

Tactical Light Wing Left Flat Dark Earth Fus-lwlf



The Tactical Light Wing Left Flat Dark Earth (FUS-LWL) is a lightweight, durable accessory mount designed to securely attach a tactical light to your firearm. Featuring a left-side configuration and a Flat Dark Earth (FDE) finish, it provides a sleek, low-profile solution for easy light access without adding bulk, ensuring reliable performance in demanding environments.

- Lightweight & Durable: Securely attaches a tactical light without adding unnecessary weight

Model	List
FUS-LWLF	59.00

Unity Tactical-FUS-LWRB-Light



The Unity Tactical FUS-LWRB Light Wing - Right Fusion is a compact, durable accessory designed for tactical setups. Featuring a right-side orientation, it enhances weapon performance and customization. With its robust build and streamlined design, this lightweight component is ideal for demanding environments, offering both reliability and functionality.

- Compact and durable design for tactical setups

Model	List
FUS-LWRB	59.00

ENOPOLY
DISTRIBUTION • SINCE 2020 • DEALERS ONLY

CALL
561-515-7267

Tactical FUS-LWRF Light Wing - Right FDE



The Tactical FUS-LWRF Light Wing - Right FDE is a lightweight, durable accessory designed for tactical applications. Featuring a right-side orientation and a Flat Dark Earth (FDE) finish, it offers a reliable, streamlined solution for enhancing weapon customization and performance. Built with high-quality materials, this component ensures both functionality and style in demanding environments.

- Lightweight and durable design for tactical use

Model	List
FUS-LWRF	59.00

Tactical FUS-MFA M-LOK Compatible Fusion



The Tactical FUS-MFA M-LOK Compatible Fusion Adapter is a versatile mounting solution that allows easy attachment of accessories to M-LOK rails. Designed for quick and secure installation, it enhances weapon customization without adding excess weight, offering reliable performance in tactical environments.

- M-LOK Compatible: Easily attaches accessories to M-LOK rails for enhanced customization

Model	List
FUS-MFA	25.00

Unity Tactical FUS-MHB Micro Hub Fusion Black



The Unity Tactical FUS-MHB Micro Hub Fusion Black is a compact, versatile accessory mounting solution designed to integrate seamlessly with firearms. It allows for secure attachment of multiple accessories while maintaining a low profile. Built from durable materials, it ensures reliability in tough conditions and provides quick, easy access to your gear. Ideal for both tactical and recreational use, it enhances weapon customization without adding unnecessary bulk.

Model	List
FUS-MHB	76.00

Unity Tactical FUS-MHF Micro Hub Fusion FDE



The Unity Tactical FUS-MHF Micro Hub Fusion FDE is a compact, durable mounting solution for attaching accessories to firearms. Designed in flat dark earth (FDE), it offers a low-profile, secure fit while enhancing customization options. Built for reliability in tough conditions, it allows quick access to gear without adding extra bulk, making it perfect for both tactical and recreational use.

- Compact & Durable: Securely attaches accessories to firearms with a low-profile design

Model	List
FUS-MHF	76.00

Unity Tactical FUS-S2B Fixed Front Sight Fusion



The Unity Tactical FUS-S2B Fixed Front Sight Fusion is a durable, low-profile sight designed for quick, precise aiming. Built for reliability in demanding conditions, it offers easy installation and ensures consistent performance, making it an ideal choice for tactical and recreational use.

- Durable Construction: Built for reliability in tough conditions
- Low-Profile Design: Sleek and unobtrusive for streamlined aiming
- Quick & Precise Aiming: Designed for fast, accurate target acquisition

Model	List
FUS-S2B	52.00

Tactical FUSION Fixed Backup Iron Sight FDE



The Tactical FUSION Fixed Backup Iron Sight FDE (FUS-S2F) is a durable, low-profile sight designed for reliable performance in tactical situations. Featuring a Flat Dark Earth finish, it offers quick and precise aiming, providing a solid backup option for your firearm without adding bulk.

- Durable & Reliable: Built for consistent performance in tactical situations
- Low-Profile Design: Sleek and compact, adding minimal bulk to your firearm

Model	List
FUS-S2F	52.00

Unity Gascap LNK USB-C/SF SCT Black



The Unity Gascap LNK USB-C/SF SCT Black is a sleek, high-performance accessory designed for seamless connectivity. Featuring USB-C compatibility, it offers fast data transfer and reliable performance in a compact, durable design, making it an ideal choice for tech enthusiasts and professionals.

- Sleek, high-performance accessory for seamless connectivity
- USB-C compatibility for fast data transfer

Model	List
GC-SF-BC-BLK	109.00

LINK USB-C SureFire Scout Thread Clicky



The LINK USB-C SureFire Scout Thread Clicky Button in black offers a reliable and durable solution for activating your SureFire Scout light. Designed with a threaded connection, it easily attaches to your flashlight, while the clicky button ensures precise control. Featuring USB-C for fast and efficient charging, this compact accessory enhances the functionality of your lighting system, ideal for tactical use.

- Product: LINK USB-C SureFire Scout Thread Clicky Button

Model	List
GC-SF-BC-FDE	109.00

Unity Tactical LA385 Fast QD Lever ADM Throw



The Unity Tactical LA385 Fast QD Lever ADM Throw Lever is a high-performance mounting solution designed for quick and secure attachment and detachment of optics and accessories. Featuring a fast, tool-free quick-detach mechanism, it ensures a firm, wobble-free fit while allowing for easy and rapid adjustments. Constructed from durable, lightweight materials, this lever is built for reliability in demanding environments. Compatible with ADM (American Defense Manufacturing) mounts, it

Model	List
LA385	45.00

Tactical LM-MIB MAWL Inline Adapter Rail



The Tactical LM-MIB MAWL Inline Adapter Rail Clamp (Blk) is a sleek, durable solution for mounting the MAWL device to your firearm. Its secure, low-profile design ensures stable attachment while maintaining a streamlined setup, making it ideal for tactical use in demanding environments.

- Sleek & Durable: Built for secure attachment with a low-profile design
- Stable Mounting: Ensures a firm, reliable connection for the MAWL device

Model	List
LM-MIB	125.00

LM-MIB-QD MAWL Inline Adapter Fast QD Lever



The LM-MIB-QD MAWL Inline Adapter with Fast QD Lever (Blk) offers quick and secure attachment of the MAWL device to your firearm. Featuring a fast-detach lever, it ensures easy installation and removal while maintaining a stable, low-profile mount for tactical use.

- Quick-Detach Lever: Enables fast and secure attachment and removal of the MAWL device
- Stable Mount: Provides a firm, reliable connection for optimal performance

Model	List
LM-MIB-QD	165.00

MBL-BLK-CL-4.5 Modbutton Lite Blck Crane



The MBL-BLK-CL-4.5 ModButton Lite Black Crane Laser (4.5") is a compact, durable control switch designed for quick activation of your laser module. Its ergonomic design ensures ease of use, while the 4.5-inch size offers a streamlined, reliable solution for tactical setups. Perfect for those seeking efficient and responsive control in demanding environments.

- Package includes switch, PIC mounting rail, and mounting hardware only

Model	List
MBL-BLK-CL-4.5	86.00

ENOPOLY
DISTRIBUTION · SINCE 2020 · DEALERS ONLY

CALL
561-515-7267

Modlite ModButton Lite 7in (Laser), Black



The Modlite ModButton Lite 7in (Laser) in Black is a compact, versatile accessory designed for easy weapon control. Featuring a durable, lightweight design, it allows quick activation of your Modlite laser module. Its ergonomic layout ensures comfortable use, making it perfect for tactical applications where reliability and speed are essential.

- Compact and versatile accessory for easy weapon control
- Durable, lightweight design for reliable performance

Model	List
MBL-BLK-CL-7	86.00

ModButton Lite SureFire 4.5" Black



The ModButton Lite SureFire 4.5" in black offers a compact switch for easy activation of your SureFire light, designed for efficient control in tactical situations.

- Product: ModButton Lite SureFire 4.5"
- Color: Black
- Design: Compact switch for easy activation of SureFire light
- Length: 4.5-inch cable for flexible use
- Control: Efficient and precise activation for tactical situations
- Purpose: Ideal for enhancing control of your SureFire light in the field

Model	List
MBL-BLK-SF-4.5	86.00

ModButton Lite Crane Laser 7" FDE



The ModButton Lite Crane Laser 7" FDE is a compact and durable tactical accessory designed for easy control and activation of laser devices. Featuring a lightweight 7-inch design in Flat Dark Earth (FDE), it ensures fast, precise engagement in high-pressure situations. Perfect for any tactical setup, the ModButton Lite combines functionality with a streamlined profile, making it an ideal addition for professional users who require reliability and performance.

Model	List
MBL-FDE-CL-7	86.00

ModButton Lite SureFire 4.5" FDE



The ModButton Lite SureFire 4.5" in FDE is a compact switch for easy activation of your SureFire light, offering reliable control in tactical environments.

- Product: ModButton Lite SureFire 4.5"
- Color: Flat Dark Earth (FDE)
- Design: Compact switch for quick activation of SureFire light
- Length: 4.5-inch cable for flexible placement
- Control: Reliable and efficient activation in tactical environments
- Purpose: Enhances control of SureFire light during operations

Model	List
MBL-FDE-SF-4.5	86.00

ModButton Lite LINK USB-C 7" FDE



The ModButton Lite LINK USB-C 7" in FDE provides a compact, efficient solution for powering and controlling your device. Featuring a 7-inch USB-C cable, it ensures fast charging and reliable performance in tactical setups.

- Product: ModButton Lite LINK USB-C 7"
- Color: Flat Dark Earth (FDE)
- Design: Compact and efficient for powering and controlling devices
- Cable: 7-inch USB-C cable for flexible use

Model	List
MBL-FDE-UC-7	86.00

ModButton Lite SYNC LINK USB-C Crane Laser 7"



The ModButton Lite SYNC LINK USB-C Crane Laser 7" Black offers a sleek, lightweight design with advanced connectivity features. Featuring a 7-inch black profile, it enables seamless integration with laser devices through USB-C SYNC LINK technology, ensuring quick and reliable activation. Ideal for tactical users, it combines precision control and modern convenience in a compact package.

- Product: ModButton Lite SYNC LINK USB-C Crane Laser 7"

Model	List
MBL2-BLK-UC/CL-7	164.00

ModButton Lite SYNC LINK™ USB-C Crane Laser



The ModButton Lite SYNC LINK™ USB-C Crane Laser 7" FDE delivers precise control with a 7-inch Flat Dark Earth design. Featuring SYNC LINK™ USB-C technology, it ensures fast, reliable activation for laser devices, offering tactical users a compact and efficient solution for seamless performance.

- Product: ModButton Lite SYNC LINK™ USB-C Crane Laser 7"
- Color: Flat Dark Earth (FDE)
- Design: Compact, 7-inch cable for flexible use

Model	List
MBL2-FDE-UC/CL-7	164.00

Tactical OM-TMSB Combat Thermal Mount

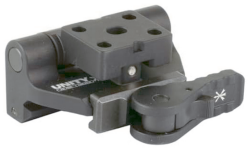

The Tactical OM-TMSB Combat Thermal Mount Skeet-IR Blk is a robust, lightweight mount designed for secure attachment of thermal optics to firearms. Built for durability and precision, it ensures reliable performance in tactical environments, offering a seamless integration of thermal imaging without added bulk.

- Robust & Lightweight: Durable construction for secure thermal optic attachment without excess weight

Model	List
OM-TMSB	495.00

Unity Tactical Combat Thermal Mount



The Unity Tactical Combat Thermal Mount VOODOO-S Black is a durable, lightweight mount designed to securely attach thermal optics to your firearm. Its robust construction ensures reliable performance in demanding conditions, providing a seamless integration of thermal imaging for enhanced accuracy in tactical environments.

- Durable & Lightweight: Strong construction for secure attachment with minimal weight

Model	List
OM-TMVB	499.00

Unity Tactical Spark Marking Light Ir



The Unity Tactical Spark Marking Light offers versatile functionality with On, Blink, and Off modes. Compact and durable, it provides high-visibility marking in low-light conditions, ideal for tactical operations. Its easy-to-use design ensures reliable performance when you need it most.

- Tiny personal identification/marking light
- Discreet addition to helmets, plate carriers, or chest rigs
- Easy activation with a press on the center

Model	List
SPK-IV1	18.00

Night Fision 1911 .180" Orange Front Perfect Dot

Night Fision Front Night Sight for 1911 features a bright Orange fluorescent "Perfect Dot" and premium Tritium. CNC machined from steel with a Black Nitride finish. Novak-style dovetail with .180" blade height. Durable, high-visibility day and night.

Model	List
1911-325-001-OGXX	48.00

Night Fision 1911 .180" White Front Perfect Dot

The Night Fision 1911 Front Night Sight features a White fluorescent "Perfect Dot" and premium Tritium for 24/7 visibility. CNC machined from steel with a Black Nitride finish. Novak-style dovetail with .180" blade height. Durable and corrosion-resistant.

Model	List
1911-325-001-WGXX	48.00

ENOPOLY
DISTRIBUTION • SINCE 2020 • DEALERS ONLY

CALL
561-515-7267

Night Fision 1911 .180" White Front Perfect Dot

The Night Fision 1911 Front Night Sight features a Yellow "Perfect Dot" for rapid daytime acquisition and premium Tritium for low light. CNC machined steel with Black Nitride coating. Novak-style dovetail with .180" blade height. High-durability US

Model	List
1911-325-001-YGXX	48.00

Night Fision 1911 .180" Orange Dot Square

Night Fision 1911 Night Sight Set features an Orange "Perfect Dot" .180" front and Square Notch rear. CNC machined from steel with Black Nitride coating. Fits Novak Cut Commander & Government models (.330"/.495"). Bright Swiss Tritium. Built in the USA.

- Patented Perfect Dot™ injection-molded sleeve for visibility.
- Self-illuminating Swiss tritium vials for low-light use.
- High-visibility orange front ring with daytime fluorescence.

Model	List
1911-325-003-OGZG	119.00

Night Fision 1911 .180" White 3-Dot Sight Set

Night Fision 1911 Night Sight Set features a White "Perfect Dot" .180" front and Square Notch rear. CNC machined from steel with Black Nitride coating. Fits Novak Cut Commander & Government models (.330"/.495"). Bright Swiss Tritium. Built in the USA.

- Patented Perfect Dot™ injection-molded sleeve for visibility.
- Self-illuminating Swiss tritium vials for low-light use.
- High-visibility white front ring with daytime fluorescence.

Model	List
1911-325-003-WGWG	119.00

Night Fision 1911 .180" White Dot Square Sights

Night Fision 1911 Night Sight Set features a White "Perfect Dot" .180" front and Square Notch rear. CNC machined from steel with Black Nitride coating. Fits Novak Cut Commander & Government models (.330"/.495"). Bright Swiss Tritium. Built in the USA.

- Patented Perfect Dot™ injection-molded sleeve for visibility.
- Self-illuminating Swiss tritium vials for low-light use.
- High-visibility white front ring with daytime fluorescence.

Model	List
1911-325-003-WGZG	119.00

Night Fision 1911 .180" Yellow Dot Square

Night Fision 1911 Night Sight Set features a Yellow "Perfect Dot" .180" front and Square Notch rear. CNC machined from steel with Black Nitride coating. Fits Novak Cut Commander & Government models (.330"/.495"). Bright Swiss Tritium. Built in the USA.

- Patented Perfect Dot™ injection-molded sleeve for visibility.
- Self-illuminating Swiss tritium vials for low-light use.
- High-visibility yellow front ring with daytime fluorescence.

Model	List
1911-325-003-YGZG	119.00

Night Fision 1911 .180" Orange Dot Night Sights

Night Fision 1911 Night Sight Set features an Orange "Perfect Dot" .180" front and "U" notch rear. CNC machined from steel with Black Nitride coating. Fits Novak Cut Commander & Government models (.330"/.495"). Bright Swiss Tritium. Built in the USA.

- Patented Perfect Dot™ injection-molded sleeve for visibility.
- Self-illuminating Swiss tritium vials for low-light use.
- High-visibility orange front ring with daytime fluorescence.

Model	List
1911-325-007-OGZG	119.00

Night Fision 1911 Novak U-Notch Sight Set

Night Fision 1911 Night Sight Set features a White "Perfect Dot" .180" front and White ring "U" rear. CNC machined from steel with Black Nitride coating. Fits Novak Cut Commander & Government models (.330"/.495"). Bright Swiss Tritium. Built in the USA.

- Patented Perfect Dot™ injection-molded sleeve for visibility.
- Self-illuminating Swiss tritium vials for low-light use.
- High-visibility white front ring with daytime fluorescence.

Model	List
1911-325-007-WGWG	119.00

Night Fision 1911 .180" White Dot Night Sights

Night Fision 1911 Night Sight Set features a White "Perfect Dot" .180" front and "U" notch rear. CNC machined from steel with Black Nitride coating. Fits Novak Cut Commander & Government models (.330"/.495"). Bright Swiss Tritium. Built in the USA.

- Patented Perfect Dot™ injection-molded sleeve for visibility.
- Self-illuminating Swiss tritium vials for low-light use.
- High-visibility white front ring with daytime fluorescence.

Model	List
1911-325-007-WGZG	119.00

Night Fision 1911 .180" Yellow Dot Night Sights

Night Fision 1911 Night Sight Set features a Yellow "Perfect Dot" .180" front and "U" notch rear. CNC machined from steel with Black Nitride coating. Fits Novak Cut Commander & Government models (.330"/.495"). Bright Swiss Tritium. Built in the USA.

- Patented Perfect Dot™ injection-molded sleeve for visibility.
- Self-illuminating Swiss tritium vials for low-light use.
- High-visibility yellow front ring with daytime fluorescence.

Model	List
1911-325-007-YGZG	119.00

Night Fision 1911 .180" Orange Dot Blank Sights

Night Fision 1911 Sight Set features an Orange "Perfect Dot" .180" front and Blank rear. CNC machined steel with Black Nitride finish. Fits Novak Cut Commander & Government models (.330"/.495"). Bright Swiss Tritium front dot. Built in the USA.

- Patented Perfect Dot™ injection-molded sleeve for visibility.
- Self-illuminating Swiss tritium vials for low-light use.
- High-visibility orange front ring with daytime fluorescence.

Model	List
1911-325-014-OGZX	101.00

Night Fision 1911 .180" White Dot Blank Sights

Night Fision 1911 Sight Set features a White "Perfect Dot" .180" front and Blank rear. CNC machined steel with Black Nitride finish. Fits Novak Cut Commander & Government models (.330"/.495"). Bright Swiss Tritium front dot. Built in the USA.

- Patented Perfect Dot™ injection-molded sleeve for visibility.
- Self-illuminating Swiss tritium vials for low-light use.
- High-visibility white front ring with daytime fluorescence.

Model	List
1911-325-014-WGZX	101.00

Night Fision 1911 .180" Yellow Dot Blank Sights

Night Fision 1911 Sight Set features a Yellow "Perfect Dot" .180" front and Blank rear. CNC machined steel with Black Nitride finish. Fits Novak Cut Commander & Government models (.330"/.495"). Bright Swiss Tritium front dot. Built in the USA.

- Patented Perfect Dot™ injection-molded sleeve for visibility.
- Self-illuminating Swiss tritium vials for low-light use.
- High-visibility yellow front ring with daytime fluorescence.

Model	List
1911-325-014-YGZX	101.00

ENOPOLY
DISTRIBUTION • SINCE 2020 • DEALERS ONLY

CALL
561-515-7267

Night Fision 1911 .160" Orange Front Perfect Dot

The Night Fision 1911 Front Night Sight features a bright Orange "Perfect Dot" and premium Tritium for 24/7 visibility. CNC machined steel with a Black Nitride finish. Novak-style dovetail with .160" blade height. Durable and corrosion-resistant. USA.

Model	List
1911-326-001-OGXX	48.00

Night Fision 1911 .160" White Front Perfect Dot

The Night Fision 1911 Front Night Sight features a White "Perfect Dot" and premium Tritium for 24/7 visibility. CNC machined steel with a Black Nitride finish. Novak-style dovetail with .160" blade height. Durable and corrosion-resistant. Made in USA.

Model	List
1911-326-001-WGXX	48.00

Night Fision 1911 .160" Yellow Front Perfect Dot

The Night Fision 1911 Front Night Sight features a Yellow "Perfect Dot" and premium Tritium for 24/7 visibility. CNC machined steel with a Black Nitride finish. Novak-style dovetail with .160" blade height. Durable and corrosion-resistant. Made in USA.

Model	List
1911-326-001-YGXX	48.00

Night Fision 1911 .160" Orange Dot Square

Night Fision 1911 Night Sight Set features an Orange "Perfect Dot" .160" front and Square Notch rear. CNC machined from steel with Black Nitride coating. Fits Novak Cut Commander & Government models (.330"/.495"). Bright Swiss Tritium. Built in the USA.

- Patented Perfect Dot™ injection-molded sleeve for visibility.
- Self-illuminating Swiss tritium vials for low-light use.
- High-visibility orange front ring with daytime fluorescence.

Model	List
1911-326-003-OGZG	119.00

Night Fision 1911 .160" White 3-Dot Square

Night Fision 1911 Night Sight Set features a White "Perfect Dot" .160" front and White ring Square rear. CNC machined from steel with Black Nitride coating. Fits Novak Cut Commander & Government models (.330"/.495"). Bright Swiss Tritium. Built in the USA.

- Patented Perfect Dot™ injection-molded sleeve for visibility.
- Self-illuminating Swiss tritium vials for low-light use.
- High-visibility white front ring with daytime fluorescence.

Model	List
1911-326-003-WGWG	119.00

Night Fision 1911 .160" White Dot Square Sights

Night Fision 1911 Night Sight Set features a White "Perfect Dot" .160" front and Square Notch rear. CNC machined from steel with Black Nitride coating. Fits Novak Cut Commander & Government models (.330"/.495"). Bright Swiss Tritium. Built in the USA.

- Patented Perfect Dot™ injection-molded sleeve for visibility.
- Self-illuminating Swiss tritium vials for low-light use.
- High-visibility white front ring with daytime fluorescence.

Model	List
1911-326-003-WGZG	119.00

Night Fision 1911 .160" Yellow Dot Square

Night Fision 1911 Night Sight Set features a Yellow "Perfect Dot" .160" front and Square Notch rear. CNC machined from steel with Black Nitride coating. Fits Novak Cut Commander & Government models (.330"/.495"). Bright Swiss Tritium. Built in the USA.

- Patented Perfect Dot™ injection-molded sleeve for visibility.
- Self-illuminating Swiss tritium vials for low-light use.
- High-visibility yellow front ring with daytime fluorescence.

Model	List
1911-326-003-YGZG	119.00

Night Fision 1911 .160" Orange Dot Night Sights

Night Fision 1911 Night Sight Set features an Orange "Perfect Dot" .160" front and "U" notch rear. CNC machined from steel with Black Nitride coating. Fits Novak Cut Commander & Government models (.330"/.495"). Bright Swiss Tritium. Built in the USA.

- Patented Perfect Dot™ injection-molded sleeve for visibility.
- Self-illuminating Swiss tritium vials for low-light use.
- High-visibility orange front ring with daytime fluorescence.

Model	List
1911-326-007-OGZG	119.00

Night Fision 1911 Novak 3-Dot Sight Set White

Night Fision 1911 Night Sight Set features a White "Perfect Dot" .160" front and White ring rear. CNC machined from steel with Black Nitride coating. Fits Novak Cut Commander & Government models (.330"/.495"). Bright Swiss Tritium. Built in the USA.

- Patented Perfect Dot™ injection-molded sleeve for visibility.
- Self-illuminating Swiss tritium vials for low-light use.
- High-visibility white front ring with daytime fluorescence.

Model	List
1911-326-007-WGWG	119.00

Night Fision 1911 .160" White Dot Night Sights

Night Fision 1911 Night Sight Set features a White "Perfect Dot" .160" front and "U" notch rear. CNC machined from steel with Black Nitride coating. Fits Novak Cut Commander & Government models (.330"/.495"). Bright Swiss Tritium. Built in the USA.

- Patented Perfect Dot™ injection-molded sleeve for visibility.
- Self-illuminating Swiss tritium vials for low-light use.
- High-visibility white front ring with daytime fluorescence.

Model	List
1911-326-007-WGZG	119.00

Night Fision 1911 .160" Yellow Dot Night Sights

Night Fision 1911 Night Sight Set features a Yellow "Perfect Dot" .160" front and "U" notch rear. CNC machined from steel with Black Nitride coating. Fits Novak Cut Commander & Government models (.330"/.495"). Bright Swiss Tritium. Built in the USA.

- Patented Perfect Dot™ injection-molded sleeve for visibility.
- Self-illuminating Swiss tritium vials for low-light use.
- High-visibility yellow front ring with daytime fluorescence.

Model	List
1911-326-007-YGZG	119.00

Night Fision 1911 .160" Orange Dot Blank Sights

Night Fision 1911 Sight Set features an Orange "Perfect Dot" .160" front and Blank rear. CNC machined steel with Black Nitride finish. Fits Novak Cut Commander & Government models (.330"/.495"). Bright Swiss Tritium front dot. Built in the USA.

- Patented Perfect Dot™ injection-molded sleeve for visibility.
- Self-illuminating Swiss tritium vials for low-light use.
- High-visibility orange front ring with daytime fluorescence.

Model	List
1911-326-014-OGZX	101.00

ENOPOLY
DISTRIBUTION • SINCE 2020 • DEALERS ONLY

CALL
561-515-7267

Night Fision 1911 .160" White Dot Blank Sights

Night Fision 1911 Sight Set features a White "Perfect Dot" .160" front and Blank rear. CNC machined steel with Black Nitride finish. Fits Novak Cut Commander & Government models (.330"/.495"). Bright Swiss Tritium front dot. Built in the USA.

- Patented Perfect Dot™ injection-molded sleeve for visibility.
- Self-illuminating Swiss tritium vials for low-light use.
- High-visibility white front ring with daytime fluorescence.

Model	List
1911-326-014-WGZX	101.00

Night Fision 1911 .160" Yellow Dot Blank Sights

Night Fision 1911 Sight Set features a Yellow "Perfect Dot" .160" front and Blank rear. CNC machined steel with Black Nitride finish. Fits Novak Cut Commander & Government models (.330"/.495"). Bright Swiss Tritium front dot. Built in the USA.

- Patented Perfect Dot™ injection-molded sleeve for visibility.
- Self-illuminating Swiss tritium vials for low-light use.
- High-visibility yellow front ring with daytime fluorescence.

Model	List
1911-326-014-YGZX	101.00

Night Fision Hellcat OSP Optics Tritium Sight

Optics Ready Stealth tritium sight set for Springfield Hellcat OSP, Hellcat RDP, and XD-S Mod.2 OSP. Features a serrated orange Perfect Dot® front with green tritium and a serrated black rear. CNC-machined steel with durable nitride coating.

- Designed for Hellcat OSP, Hellcat RDP, and XD-S Mod.2 OSP.
- Optics-ready height supports co-witness use.
- Serrated front and rear reduce glare.
- Orange front Perfect Dot enhances daytime visibility.

Model	List
229-248-268-OGZG	119.00

Night Fision Hellcat OSP Optics Tritium Sight

Optics Ready Stealth tritium sight set for Springfield Hellcat OSP, Hellcat RDP, and XD-S Mod.2 OSP. Features a serrated orange Perfect Dot® front with green tritium and a serrated blank rear. CNC-machined steel with durable nitride coating.

- Designed for Hellcat OSP, Hellcat RDP, and XD-S Mod.2 OSP.
- Optics-ready height for co-witness use.
- Serrated front reduces glare.
- Orange Perfect Dot improves daytime visibility.

Model	List
229-248-268-OGZX	101.00

Night Fision Hellcat OSP Optics Tritium Sight

Optics Ready Stealth tritium sight set for Springfield Hellcat OSP, Hellcat RDP, and XD-S Mod.2 OSP. Features a serrated orange Perfect Dot® front with green tritium and a serrated black rear. CNC-machined steel with durable nitride coating.

- Designed specifically for Hellcat OSP, Hellcat RDP, and XD-S Mod.2 OSP models.
- Optics-ready blade height supports co-witness with slide-mounted optics.
- Serrated front and rear faces help reduce glare.

Model	List
229-248-268-YGZG	119.00

Night Fision Hellcat OSP Optics Tritium Sight

Optics Ready Stealth tritium sight set for Springfield Hellcat OSP, Hellcat RDP, and XD-S Mod.2 OSP. Features a serrated orange Perfect Dot® front with green tritium and a serrated blank rear. CNC-machined steel with durable nitride coating.

- Designed specifically for Hellcat OSP, Hellcat RDP, and XD-S Mod.2 OSP models.
- Optics-ready blade height supports co-witness with slide-mounted optics.
- Serrated front and rear faces help reduce glare.

Model	List
229-248-268-YGZX	101.00

Night Fision Hellcat OSP Optics Tritium Sight

Optics Ready Stealth tritium sight set for Springfield Hellcat OSP, Hellcat RDP, and XD-S Mod.2 OSP. Features a serrated black Perfect Dot® front with green tritium and a serrated black rear. CNC-machined steel with durable nitride coating.

- Designed specifically for Hellcat OSP, Hellcat RDP, and XD-S Mod.2 OSP models.
- Optics-ready blade height supports co-witness with slide-mounted optics.
- Serrated front and rear faces help reduce glare.

Model	List
229-248-268-ZGZG	119.00

Night Fision Hellcat OSP Optics Tritium Sight

Optics Ready Stealth tritium sight set for Springfield Hellcat OSP, Hellcat RDP, and XD-S Mod.2 OSP. Features a serrated blank Perfect Dot® front with green tritium and a serrated blank rear. CNC-machined steel with durable nitride coating.

- Designed specifically for Hellcat OSP, Hellcat RDP, and XD-S Mod.2 OSP models.
- Optics-ready blade height supports co-witness with slide-mounted optics.
- Serrated front and rear faces help reduce glare.

Model	List
229-248-268-ZGZX	101.00

Night Fision Echelon OR Orange/Black Tritium

Optics Ready tritium sight set for Springfield Echelon. Includes an orange ring front sight and a .268" optics-ready rear with black rings, both with green tritium inserts. CNC-machined steel with black nitride coating.

- Designed specifically for the Springfield Echelon platform.
- Optics-ready height supports co-witness with slide-mounted optics.
- Front sight features a high-visibility orange fluorescent ring.

Model	List
230-248-268-OGZG	119.00

Night Fision Echelon OR Yellow/Black Tritium

Optics Ready tritium sight set for Springfield Echelon. Includes an yellow ring front sight and a .268" optics-ready rear with black rings, both with green tritium inserts. CNC-machined steel with black nitride coating.

- Designed specifically for the Springfield Echelon platform.
- Optics-ready height supports co-witness with slide-mounted optics.
- Front sight features a high-visibility yellow fluorescent ring.

Model	List
230-248-268-YGZG	119.00

Night Fision Echelon OR Black/Black Tritium

Optics Ready tritium sight set for Springfield Echelon. Includes an black ring front sight and a .268" optics-ready rear with black rings, both with green tritium inserts. CNC-machined steel with black nitride coating.

- Designed specifically for the Springfield Echelon platform.
- Optics-ready height supports co-witness with slide-mounted optics.
- Front sight features a high-visibility black fluorescent ring.

Model	List
230-248-268-ZGZG	119.00

Night Fision PDP Optic Sights Orange Front

Optics-ready Night Fision suppressor-height tritium night sights for Walther PDP designed for RMR, Holosun 507C, and 508T optics. Bright orange front sight enhances visibility, enabling faster alignment and dependable performance.

- Fits Walther PDP pistols
- Compatible with RMR, 507C & 508T optics
- Optics-height suppressor sights
- Tritium illuminated front sight
- High-visibility orange front ring
- Optimized for red dot optic use

Model	List
277-290-313-OGZG	119.00

ENOPOLY
DISTRIBUTION • SINCE 2020 • DEALERS ONLY

CALL
561-515-7267

Night Fision PDP Optic Sights Orange/Blank

Optics-ready Night Fision suppressor-height night sights for Walther PDP pistols designed for RMR, Holosun 507C, and 508T optics. High-visibility orange tritium front with blank rear ensures distraction-free alignment and fast acquisition.

- Designed for Walther PDP pistols
- Compatible with RMR, 507C & 508T optics
- Optics-height suppressor sights
- Tritium illuminated front sight
- High-visibility orange front ring

Model	List
277-290-313-OGZX	101.00

Night Fision PDP Optic Sights Yellow Front

Optics-ready Night Fision suppressor-height night sights for Walther PDP designed for RMR, Holosun 507C, and 508T optics. Bright yellow tritium front sight enhances visibility, speed, and accuracy in all lighting conditions.

- Designed for Walther PDP pistols
- Compatible with RMR, 507C & 508T optics
- Optics-height suppressor sights
- Tritium illuminated front sight
- High-visibility yellow front ring
- Optimized for red dot optic use
- Lower 1/3 co-witness capability

Model	List
277-290-313-YGZG	119.00

Night Fision PDP Optic Sights Yellow/Blank

Optics-ready Night Fision suppressor-height night sights for Walther PDP designed for RMR, Holosun 507C, and 508T optics. High-visibility yellow tritium front sight with blank rear ensures distraction-free alignment and co-witness capability.

- Fits Walther PDP pistols
- Compatible with RMR, 507C & 508T optics
- Optics-height suppressor sights
- Tritium illuminated front sight
- High-visibility yellow front ring

Model	List
277-290-313-YGZX	101.00

Night Fision PDP Optic Sights Black Front

Optics-ready Night Fision suppressor-height night sights for Walther PDP designed for RMR, Holosun 507C, and 508T optics. Tritium black front sight provides fast alignment, durability, and reliable performance in all lighting conditions.

- Designed for Walther PDP pistols
- Compatible with RMR, 507C & 508T optics
- Optics-height suppressor sights
- Tritium illuminated front sight
- Black front ring for subdued sight picture
- Optimized for red dot optic use
- Lower 1/3 co-witness capability

Model	List
277-290-313-ZGZG	119.00

Night Fision PDP Optic Sights Black/Blank

Optics-ready Night Fision suppressor-height night sights for Walther PDP designed for RMR, Holosun 507C, and 508T optics. Features tritium black front ring with blank rear for distraction-free alignment and reliable co-witness performance.

- Fits Walther PDP pistols
- Compatible with RMR, 507C & 508T optics
- Optics-height suppressor sights
- Tritium illuminated front sight
- Black front ring for subdued visibility

Model	List
277-290-313-ZGZX	101.00

Night Fision PDP Optic Sights Yellow Front

Optics-ready Night Fision suppressor-height tritium night sights for Walther PDP designed for use with DPP and 509T optics. Bright yellow front sight enhances visibility, speed, and accuracy in both daylight and low-light conditions.

- Designed for Walther PDP pistols
- Optics-height for DPP & Holosun 509T
- Tritium illuminated front sight
- High-visibility yellow front ring
- Optimized for red dot optic use
- Lower 1/3 co-witness capability
- CNC-machined steel construction

Model	List
277-330-353-OGZG	119.00

Night Fision PDP Optic Sights Yellow/Blank

Optics-ready Night Fision suppressor-height night sights for Walther PDP pistols using DPP or 509T optics. Bright yellow tritium front sight combined with blank rear provides distraction-free alignment and optimal co-witness capability.

- Fits Walther PDP pistols
- Optics height for DPP & Holosun 509T
- Tritium illuminated front sight
- High-visibility yellow front ring
- Blank rear sight for clean sight picture

Model	List
277-330-353-OGZX	101.00

Night Fision PDP Optic Sights Orange/BlkRing

Optics-height Night Fision tritium night sights for Walther PDP compatible with DPP and 509T optics. High-visibility orange front sight paired with black rear tritium rings provides balanced sight alignment and co-witness performance.

- Designed for Walther PDP pistols
- Optics-height for DPP & Holosun 509T
- Tritium front and rear night sights
- High-visibility orange front ring
- Black rear tritium rings for improved contrast

Model	List
277-330-353-YGZG	119.00

Night Fision PDP Optic Sights Black/Blank

Optics-ready Night Fision suppressor-height night sights for Walther PDP pistols using DPP or 509T optics. Features tritium black front ring and blank rear sight for distraction-free alignment and reliable day or night performance.

- Fits Walther PDP pistols
- Optics height for DPP & Holosun 509T
- Tritium illuminated front sight
- Black front ring for subdued visibility
- Blank rear sight for clean sight picture

Model	List
277-330-353-YGZX	101.00

Night Fision PDP Optic Sights Orange/BlkRing

Night Fision optics-ready suppressor-height night sights for Walther PDP pistols using DPP or 509T optics. Bright orange tritium front paired with black rear tritium rings delivers enhanced visibility, quick sight acquisition, and co-witness capability.

- Designed for Walther PDP pistols
- Optics height for DPP & Holosun 509T
- Tritium front and rear night sights
- High-visibility orange front ring
- Black rear tritium rings for balanced sight picture

Model	List
277-330-353-ZGZG	119.00

Night Fision PDP Optics Sights Orange Front

Night Fision optics-height tritium night sights designed for Walther PDP pistols running DPP or 509T optics. Features a bright orange front sight with blank rear for rapid sight alignment and optimal co-witness performance.

- Optics-height sights for Walther PDP
- Compatible with Leupold DeltaPoint Pro & Holosun 509T
- Bright orange tritium front sight
- Blank rear sight for distraction-free aiming

Model	List
277-330-353-ZGZX	101.00

Night Fision Perfect Dot Gen 2 Tritium AR Front

The Perfect Dot Gen 2 Front Sight Post features a slimmer profile with green tritium illumination and a high-visibility orange ring. Designed for AR-15 and AR-10 rifles with factory adjustable sights, it offers improved sight clarity and includes a custom tool.

- The Gen 2 front sight post features a narrower Perfect Dot® profile that reduces visual obstruction for a cleaner sight alignment.

Model	List
AR-000-002-OGXX	55.00

ENOPOLY
DISTRIBUTION · SINCE 2020 · DEALERS ONLY

CALL
561-515-7267

Night Fision Perfect Dot Gen 2 Tritium AR Front

The Perfect Dot Gen 2 Front Sight Post features a slimmer profile with green tritium illumination for improved sight clarity in various lighting conditions. Designed for standard AR-15 and AR-10 rifles with factory adjustable sights, it includes a custom installation tool.

- The Gen 2 design features a narrower Perfect Dot® profile that reduces visual obstruction for a cleaner sight picture.
- The integrated green tritium insert provides consistent illumination without requiring batteries.

Model	List
AR-000-002-WGXX	55.00

Night Fision Perfect Dot Gen 2 Tritium AR Front

The Perfect Dot Gen 2 Front Sight Post features a slimmer profile with green tritium illumination for improved sight clarity in various lighting conditions. Designed for standard AR-15 and AR-10 rifles with factory adjustable sights, it includes a custom installation tool.

- The Gen 2 design features a narrower Perfect Dot profile that reduces visual obstruction for a cleaner sight picture.
- The integrated green tritium insert provides consistent illumination without requiring batteries.

Model	List
AR-000-002-YGXX	55.00

Night Fision Perfect Dot Gen 2 Tritium AR Front

The Perfect Dot Gen 2 Front Sight Post features a slimmer profile with green tritium illumination for improved sight clarity in various lighting conditions. Designed for standard AR-15 and AR-10 rifles with factory adjustable sights, it includes a custom installation tool.

- The Gen 2 design features a narrower Perfect Dot profile that reduces visual obstruction for a cleaner sight picture.
- The integrated green tritium insert provides consistent illumination without requiring batteries.

Model	List
AR-000-002-ZGXX	55.00

Night Fision Perfect Dot AR Post for MBUS Pro

The Perfect Dot Front Sight Post is designed for Magpul

- The front sight post is specifically engineered to fit Magpul MBUS Pro flip-up front sight assemblies.
- The precision 0.040" width is comparable to match-grade specifications for refined sight alignment.
- The high-visibility orange ring enhances front sight acquisition in daylight conditions.
- The Perfect Dot design provides a defined aiming reference for consistent alignment.

Model	List
AR-000-003-OGXX	49.99

Night Fision Perfect Dot AR Post for MBUS Pro

The Perfect Dot Front Sight Post is designed for Magpul

- The front sight post is specifically engineered to fit Magpul MBUS Pro flip-up front sight assemblies.
- The precision 0.040" width is comparable to match-grade specifications for refined sight alignment.
- The high-visibility white ring enhances front sight acquisition in daylight conditions.
- The Perfect Dot design provides a defined aiming reference for consistent alignment.

Model	List
AR-000-003-WGXX	49.99

Night Fision Perfect Dot AR Post for MBUS Pro

The Perfect Dot Front Sight Post is designed for Magpul

- The front sight post is specifically engineered to fit Magpul MBUS Pro flip-up front sight assemblies.
- The precision 0.040" width is comparable to match-grade specifications for refined sight alignment.
- The high-visibility yellow ring enhances front sight acquisition in daylight conditions.
- The Perfect Dot design provides a defined aiming reference for consistent alignment.

Model	List
AR-000-003-YGXX	49.99

Night Fision Perfect Dot AR Post for MBUS Pro

The Perfect Dot Front Sight Post is designed for Magpul

- The front sight post is specifically engineered to fit Magpul MBUS Pro flip-up front sight assemblies.
- The precision 0.040"" width is comparable to match-grade specifications for refined sight alignment.
- The high-visibility black ring enhances front sight acquisition in daylight conditions.
- The Perfect Dot design provides a defined aiming reference for consistent alignment.

Model	List
AR-000-003-ZGXX	49.99

Night Fision Ambi Night Switch Tritium

The Ambi Night Switch Tritium Safety Selector is designed for standard AR-15 rifles. Featuring integrated green tritium inserts, it provides enhanced low-light position visibility in an ambidextrous configuration for user convenience.

- The ambidextrous design allows convenient operation from either side of the platform.
- Integrated green tritium inserts provide enhanced selector visibility in low-light environments.

Model	List
AR-100-002-XGXG	115.00

Night Fision OR Stealth Tritium Sights APX

Optics Ready Stealth Series sight set for Beretta APX (excluding Carry) with 0.413? front and 0.443? rear blade heights. Features orange fluorescent front ring with green tritium and tritium rear rings, machined steel construction, and nitride coating.

- The Optics Ready Stealth blade heights are designed to pair with slide-mounted pistol optics.
- The 0.413? serrated front sight provides a refined profile for improved sight alignment.

Model	List
BER-001-413-443-O	119.00

Night Fision RMR Optic Plate CZ P-10

Precision optic mounting plate for CZ P-10 series Optics-Ready pistols. Compatible with RMR footprint optics including Holosun 507c/407c, Trijicon RMR, and Swampfox Liberty. Machined from 17-4 stainless steel with nitride coating. Hardware and installation tool included.

- RMR Footprint Compatibility: Designed to fit Trijicon RMR, Holosun 407c/507c/507Comp/508T, Gideon Granite, and Swampfox Liberty/Justice optics.

Model	List
OP-507K-HELLCAT	60.00

Night Fision 507K Plate & Sight Combo HC

Optic plate and backup sight combo for Springfield Hellcat OSP models. Includes a nitride-coated 17-4 stainless steel 507K-compatible plate, tritium front sight, and blank serrated rear for lower 1/3 co-witness alignment.

- Complete Optic Mounting Solution: This combo includes both a precision-machined optic plate and coordinated backup sights for streamlined installation.

Model	List
OPBS-507K-HC-YGZX	144.43

Night Fision 507K Plate & ORS Sights for Hellcat

This combo includes a precision-machined 17-4 stainless steel optic plate for 507K footprint optics and Optics Ready Stealth blacked-out sights for lower 1/3 co-witness. Designed specifically for Springfield Hellcat models for reliable and secure optic mounting.

- Complete Optic Mounting Solution: Includes both a precision optic plate and ORS blacked-out backup sights in one package.

Model	List
OPBS-507K-HC-ZXZX	99.99

ENOPOLY
DISTRIBUTION · SINCE 2020 · DEALERS ONLY

CALL
561-515-7267

Night Fision RMR/507c Plate Combo P320

Optic plate and backup sight combo designed for Sig P320 Pro Cut models. Includes 17-4 stainless steel RMR/507c-compatible plate, tritium front sight, and blank serrated rear for lower 1/3 co-witness alignment.

- Complete Optic Integration Kit: This combo includes a precision optic plate and coordinated backup sight set for streamlined installation.

Model	List
OPBS-RMR-P320-YGZ	144.43

Night Fision Plate & ORS Sights for P320 Pro Cut

This combo includes a precision-machined 17-4 stainless steel optic plate designed for Sig Sauer P320 Pro Cut slides and RMR footprint optics, plus Optics Ready Stealth blacked-out sights for lower 1/3 co-witness. Built for durability and consistent optic alignment.

- Complete Mounting & Sight Solution: Includes both a precision optic plate and Optics Ready Stealth blacked-out backup sights in one package.

Model	List
OPBS-RMR-P320-ZXZ	99.99

Night Fision RMR Optic Plate SIG P320

Optic mounting plate for SIG P320 Pro Cut models compatible with RMR footprint optics. Precision machined from 17-4 stainless steel with durable nitride coating. Includes mounting screws and Night Fision installation tool for secure and consistent optic fit.

- RMR Footprint Compatibility: Designed to support Trijicon RMR, Holosun 407c/507c/507Comp/508T, Gideon Granite, and Swampfox Liberty/Justice optics.

Model	List
SIG-OP-RMR-P320	60.00

Night Fision Springfield XD Orange Tritium

Perfect Dot tritium front sight for Springfield XD, XD(M), XD Mod.2, XD-S, and XD-E. OEM-height design with orange fluorescent ring and green tritium insert. CNC-machined steel with black nitride coating for durability.

- Designed to fit Springfield XD, XD(M), XD Mod.2, XD-S, and XD-E models.
- OEM-height profile maintains factory sight alignment.
- Orange Perfect Dot™ ring enhances daytime visibility.

Model	List
SPR-225-001-OGXX	48.00

Night Fision Springfield XD White Tritium Front

Perfect Dot tritium front sight for Springfield XD, XD(M), XD Mod.2, XD-S, and XD-E. OEM-height design with white fluorescent ring and green tritium insert. CNC-machined steel with black nitride coating for durability.

- Designed to fit Springfield XD, XD(M), XD Mod.2, XD-S, and XD-E models.
- OEM-height profile maintains factory sight alignment.
- White Perfect Dot™ ring enhances daytime visibility.

Model	List
SPR-225-001-WGXX	48.00

Night Fision Springfield XD Yellow Tritium Front

Perfect Dot tritium front sight for Springfield XD, XD(M), XD Mod.2, XD-S, and XD-E. OEM-height design with yellow fluorescent ring and green tritium insert. CNC-machined steel with black nitride coating for durability.

- Designed to fit Springfield XD, XD(M), XD Mod.2, XD-S, and XD-E models.
- OEM-height profile maintains factory sight alignment.
- Yellow Perfect Dot™ ring enhances daytime visibility.

Model	List
SPR-225-001-YGXX	48.00

Night Fision XD/XDM Tritium Sight Set Orange

Night Fision tritium sight set engineered for Springfield XD, XDM, and XD Mod 2 models. Features a bright orange front ring for rapid target focus, durable steel housing, and dependable visibility in low-light conditions.

- Compatible with Springfield XD, XDM & XD Mod 2
- Tritium illumination for low-light visibility
- High-visibility orange front ring
- Precision machined steel construction
- Fast sight acquisition design
- Durable protective finish

Model	List
SPR-226-003-OGZG	108.00

Night Fision XD/XDM Tritium Sight Set White

Night Fision tritium sight set compatible with Springfield XD, XDM, and XD Mod 2 platforms. White front and rear rings enhance visibility in various lighting conditions while rugged steel construction ensures long-lasting performance.

- Fits Springfield XD, XDM & XD Mod 2 models
- Tritium illumination for low-light visibility
- White front and rear sight rings
- Enhanced sight alignment and clarity

Model	List
SPR-226-003-WGWG	108.00

Night Fision XD/XDM Tritium Sight Set White FR

Night Fision tritium sight set designed for Springfield XD, XDM, and XD Mod 2 platforms. The white front ring improves front sight visibility while tritium illumination enhances performance in low-light conditions.

- Compatible with Springfield XD, XDM & XD Mod 2
- Tritium front sight illumination
- High-visibility white front ring
- Improved front sight acquisition
- Precision-machined steel construction
- Durable corrosion-resistant finish

Model	List
SPR-226-003-WGZG	108.00

Night Fision XD/XDM Tritium Sight Set Yellow

Night Fision tritium sight set designed for Springfield XD, XDM, and XD Mod 2 pistols. The yellow front sight enhances visibility and sight focus while providing consistent illumination in varying lighting environments.

- Compatible with Springfield XD, XDM & XD Mod 2
- Tritium illumination for low-light visibility
- High-visibility yellow front sight
- Enhanced sight alignment and focus

Model	List
SPR-226-003-YGZG	108.00

Night Fision XD/XDM Tritium Sight Set Orange

Night Fision tritium sight set designed for Springfield XD, XDM, and XD Mod 2 platforms. Orange front sight enhances visibility while the U-notch rear sight improves alignment and sight picture clarity.

- Fits Springfield XD, XDM & XD Mod 2 models
- Tritium illumination for low-light visibility
- High-visibility orange front sight
- U-notch rear sight for faster alignment
- Precision-machined steel construction
- Durable corrosion-resistant finish

Model	List
SPR-226-007-OGZG	108.00

Night Fision XD/XDM Tritium Sight Set White U

Night Fision tritium sight set for Springfield XD, XDM, and XD Mod 2 pistols. White front and rear rings enhance visibility while the U-notch rear sight provides improved alignment and sight picture clarity.

- Compatible with Springfield XD, XDM & XD Mod 2
- Tritium illumination for low-light visibility
- White front and rear sight rings
- U-notch rear sight design
- Enhanced sight alignment
- Precision-machined steel construction
- Durable corrosion-resistant finish

Model	List
SPR-226-007-WGWG	108.00

ENOPOLY
DISTRIBUTION · SINCE 2020 · DEALERS ONLY

CALL
561-515-7267

Night Fision XD/XDM Tritium Sight Set White

Night Fision tritium sight set designed for Springfield XD, XDM, and XD Mod 2 pistols. The white front ring enhances visibility while the U-notch rear sight improves sight alignment and clarity.

- Fits Springfield XD, XDM & XD Mod 2 models
- Tritium illumination for low-light visibility
- High-visibility white front ring
- U-notch rear sight design
- Improved sight alignment and focus
- Precision-machined steel construction

Model	List
SPR-226-007-WGZG	108.00

Night Fision XD/XDM Tritium Sight Set Yellow

Night Fision tritium sight set for Springfield XD, XDM, and XD Mod 2 pistols. The yellow front sight enhances visibility while the U-notch rear sight improves alignment and overall sight picture clarity.

- Compatible with Springfield XD, XDM & XD Mod 2
- Tritium illumination for low-light visibility
- High-visibility yellow front sight
- U-notch rear sight for improved alignment
- Precision-machined steel construction
- Durable corrosion-resistant finish

Model	List
SPR-226-007-YGZG	108.00

Night Fision Sight Set Springfield XD/XDM Org

Durable steel sight set compatible with Springfield XD, XDM, and XD Mod 2 platforms. Orange front sight enhances focus and visibility, paired with a blank rear sight for clear sight alignment and dependable performance.

- Compatible with Springfield XD, XDM & XD Mod 2 models
- Bright orange front sight for quick visibility
- Blank rear sight for clean sight picture
- Precision-machined steel construction

Model	List
SPR-226-014-OGZX	90.00

Night Fision Sight Set Springfield XD/XDM

Precision-machined steel sight set designed for Springfield XD, XDM, and XD Mod 2 platforms. White front ring improves visibility while the blank rear provides a clean sight picture for consistent alignment.

- Fits Springfield XD, XDM & XD Mod 2 models
- White front ring for enhanced visibility
- Blank rear sight for uncluttered alignment
- Durable steel construction
- Precision manufacturing for consistent fit
- Clean sight picture design

Model	List
SPR-226-014-WGZX	90.00

Night Fision Sight Set Springfield XD/XDM

Durable steel sight set designed for Springfield XD, XDM, and XD Mod 2 platforms. The yellow front ring enhances visibility, while the blank rear design offers a simplified sight picture for consistent alignment.

- Compatible with Springfield XD, XDM & XD Mod 2
- Bright yellow front ring for fast visibility
- Blank rear for clean sight alignment
- Precision-machined steel construction
- Durable finish for long-term use
- Clear sight picture in varied lighting

Model	List
SPR-226-014-YGZX	90.00

Night Fision Sight Set Springfield XD-S XD-E

Precision-machined steel sight set designed for Springfield XD-S and XD-E platforms. The bright orange front ring improves visibility and focus while supporting consistent alignment for everyday range or recreational use.

- Compatible with Springfield XD-S & XD-E models
- High-visibility orange front ring
- Durable steel construction
- Clean and easy sight alignment
- Designed for consistent visibility
- Quality finish for long-term durability
- Precision fit for supported models

Model	List
SPR-228-003-OGZG	108.00

Night Fision Sight Set Springfield XD-S XD-E

Precision-machined steel sight set designed for Springfield XD-S and XD-E platforms. White front and rear rings enhance visibility and support fast, consistent alignment while maintaining durable everyday performance.

- Compatible with Springfield XD-S & XD-E models
- White front and rear visibility rings
- Precision-machined steel construction
- Clear and consistent sight alignment
- Durable corrosion-resistant finish
- Designed for reliable long-term use

Model	List
SPR-228-003-WGWG	108.00

Night Fision Sight Set Springfield XD-S XD-E

Precision-machined steel sight set designed for Springfield XD-S and XD-E platforms. Features a high-visibility white front ring that enhances sight picture clarity while maintaining durable everyday performance.

- Compatible with Springfield XD-S & XD-E models
- High-visibility white front ring
- Precision-machined steel construction
- Clear front sight alignment
- Durable corrosion-resistant finish
- Model-specific fit design
- Reliable everyday performance

Model	List
SPR-228-003-WGZG	108.00

Night Fision Sight Set Springfield XD-S XD-E

Precision-machined steel sight set designed for Springfield XD-S and XD-E platforms. Features a high-visibility yellow front ring and black rear rings for a clear, consistent alignment view and durable everyday performance.

- Compatible with Springfield XD-S & XD-E models
- High-visibility yellow front ring
- Black rear rings for defined alignment
- Precision-machined steel construction
- Durable corrosion-resistant finish
- Clean sight picture design

Model	List
SPR-228-003-YGZG	108.00

Night Fision Sight Set Springfield XD-S XD-E

Precision-machined steel sight set designed for Springfield XD-S and XD-E platforms. Orange front ring increases front focus while the U-notch rear profile supports quick and consistent sight alignment.

- Compatible with Springfield XD-S & XD-E models
- High-visibility orange front ring
- U-notch rear design for clear alignment
- Precision-machined steel construction
- Durable protective finish
- Consistent sight picture reference
- Model-specific fit and installation

Model	List
SPR-228-007-OGZG	108.00

Night Fision Sight Set Springfield XD-S XD-E

Precision-machined steel sight set designed for Springfield XD-S and XD-E platforms. White front ring and matching U-notch rear rings provide clear sight reference and consistent alignment performance.

- Compatible with Springfield XD-S & XD-E models
- White front ring for clear visibility
- U-notch rear with white reference rings
- Durable steel construction
- Protective corrosion-resistant finish
- Enhanced sight alignment reference

Model	List
SPR-228-007-WGWG	108.00

Night Fision Sight Set Springfield XD-S XD-E

Precision-machined steel sight set designed for Springfield XD-S and XD-E platforms. White front ring paired with U-notch rear provides clear reference points and consistent alignment performance.

- Compatible with Springfield XD-S & XD-E models
- White front ring for clear sight reference
- U-notch rear design for alignment guidance
- Durable precision-machined steel construction
- Corrosion-resistant protective finish

Model	List
SPR-228-007-WGZG	108.00

ENOPOLY
DISTRIBUTION · SINCE 2020 · DEALERS ONLY

CALL
561-515-7267

Night Fision Sight Set Springfield XD-S XD-E

Precision-machined steel sight set designed for Springfield XD-S and XD-E platforms. Yellow front ring combined with U-notch rear enhances visibility and provides consistent alignment performance.

- Compatible with Springfield XD-S & XD-E models
- High-visibility yellow front ring
- U-notch rear alignment design
- Durable precision-machined steel construction
- Corrosion-resistant finish
- Model-specific fit for secure installation
- Designed for clear sight reference

Model	List
SPR-228-007-YGZG	108.00

Night Fision Sight Set Springfield XD-S XD-E

Precision-machined steel sight set designed for Springfield XD-S and XD-E platforms. Orange front ring combined with U-notch blank rear allows clear front focus and consistent alignment performance.

- Compatible with Springfield XD-S & XD-E models
- High-visibility orange front ring
- U-notch blank rear configuration
- Durable precision-machined steel construction
- Corrosion-resistant protective finish
- Model-specific secure fit
- Clear and consistent sight alignment

Model	List
SPR-228-014-OGZX	90.00

Night Fision Sight Set Springfield XD-S XD-E

Precision-machined steel sight set designed for Springfield XD-S and XD-E platforms. White front ring combined with U-notch blank rear allows clear front focus and consistent alignment performance.

- Compatible with Springfield XD-S & XD-E models
- High-visibility white front ring
- U-notch blank rear configuration
- Durable precision-machined steel construction
- Corrosion-resistant protective finish
- Model-specific secure fit
- Clear and consistent sight alignment

Model	List
SPR-228-014-WGZX	90.00

Night Fision Sight Set Springfield XD-S XD-E

Precision-machined steel sight set designed for Springfield XD-S and XD-E platforms. Yellow front ring combined with U-notch blank rear allows clear front focus and consistent alignment performance.

- Compatible with Springfield XD-S & XD-E models
- High-visibility yellow front ring
- U-notch blank rear configuration
- Durable precision-machined steel construction
- Corrosion-resistant protective finish
- Model-specific secure fit
- Clear and consistent sight alignment

Model	List
SPR-228-014-YGZX	90.00

Night Fision Tritium Front Sight G2c/G3 Org

Enhance your Taurus G2c, G2, G3, or TX22 with a Night Fision tritium front sight featuring a bright white ring for rapid sight acquisition and dependable visibility in all lighting environments.

- Compatible with Taurus G2c, G2, G3, and TX22 pistols
- Tritium front night sight
- High-visibility orange front ring
- Enhanced daytime contrast
- Superior low-light visibility
- Fast and precise target acquisition
- CNC-machined steel construction
- Durable black nitride corrosion-resistant finish

Model	List
TAU-250-001-OGXX	48.00

Night Fision Tritium Front Sight G2c/G3 Wht

Enhance your Taurus G2c, G2, G3, or TX22 with a Night Fision tritium front sight featuring a bright white ring for rapid sight acquisition and dependable visibility in all lighting environments.

- Compatible with Taurus G2c, G2, G3, and TX22 pistols
- Tritium front night sight
- High-visibility white front ring
- Enhanced daytime contrast
- Superior low-light visibility
- Fast and precise target acquisition
- CNC-machined steel construction
- Durable black nitride corrosion-resistant finish

Model	List
TAU-250-001-WGXX	48.00

Night Fision Tritium Front Sight G2c/G3 Ylw

Upgrade your Taurus G2c, G2, G3, or TX22 with a Night Fision tritium front sight featuring a bright yellow ring for rapid sight alignment and dependable visibility in all lighting environments.

- Fits Taurus G2c, G2, G3, and TX22 pistols
- Tritium front night sight
- High-visibility yellow front ring
- Enhanced daytime aiming contrast
- Excellent low-light and nighttime visibility
- Fast target acquisition
- Precision CNC-machined steel construction

Model	List
TAU-250-001-YGXX	48.00

Night Fision Night Sight Set G2c/G3/TX22 Org

Enhance your Taurus G2c, G2, G3, or TX22 with Night Fision tritium night sights featuring a high-visibility orange front sight. Designed for rapid sight alignment and dependable performance in all lighting conditions.

- Compatible with Taurus G2c, G2, G3, and TX22 pistols
- Tritium orange front night sight
- High-visibility front ring for quick aiming
- Enhanced daytime contrast
- Superior low-light visibility
- Fast target acquisition

Model	List
TAU-251-003-OGZG	108.00

Night Fision Night Sight Set G2c/G3/TX22 Wht

Upgrade your Taurus G2c, G2, G3, or TX22 with Night Fision tritium night sights featuring high-visibility white front and rear rings. Designed for rapid target acquisition and dependable performance in all lighting environments.

- Fits Taurus G2c, G2, G3, and TX22 pistols
- Tritium front and rear night sights
- High-visibility white front and rear rings
- Enhanced daytime sight picture
- Superior low-light and nighttime visibility
- Fast target acquisition

Model	List
TAU-251-003-WGWG	108.00

Night Fision Night Sight Set G2c/G3/TX22 Wht

Enhance your Taurus G2c, G2, G3, or TX22 with Night Fision tritium night sights featuring a high-visibility white front ring. Designed for faster target acquisition and dependable performance in any lighting condition.

- Compatible with Taurus G2c, G2, G3, and TX22 pistols
- Tritium front night sight with white ring
- Bright daytime visibility
- Excellent low-light performance
- Fast and precise sight alignment
- CNC-machined steel construction

Model	List
TAU-251-003-WGZG	108.00

Night Fision Night Sight Set G2c/G3/TX22 Ylw

Upgrade your Taurus G2c, G2, G3, or TX22 with Night Fision tritium night sights featuring a high-visibility yellow front sight. Designed for faster sight alignment, improved accuracy, and dependable low-light performance.

- Fits Taurus G2c, G2, G3, and TX22 pistols
- Tritium yellow front night sight
- High-visibility front ring
- Enhanced daytime sight picture
- Superior low-light and nighttime visibility
- Fast target acquisition

Model	List
TAU-251-003-YGZG	108.00

Night Fision Night Sight Set G3c/GX4 Org F

Enhance your Taurus G3c or GX4 with Night Fision tritium night sights featuring a high-visibility orange front sight. Designed for faster sight alignment, improved accuracy, and reliable performance in any lighting condition.

- Compatible with Taurus G3c and GX4 pistols
- Tritium orange front night sight
- High-visibility front ring for quick aiming
- Enhanced daytime contrast
- Excellent low-light visibility
- Fast target acquisition
- CNC-machined steel construction

Model	List
TAU-252-003-OGZG	108.00

ENOPOLY
DISTRIBUTION · SINCE 2020 · DEALERS ONLY

CALL
561-515-7267

Night Fision Night Sight Set G3c/GX4 Wht F/R

Upgrade your Taurus G3c or GX4 with Night Fision tritium night sights featuring high-visibility white front and rear rings. Designed for rapid sight alignment, improved accuracy, and consistent performance in all lighting environments.

- Fits Taurus G3c and GX4 pistols
- Tritium front and rear night sights
- High-visibility white front and rear rings
- Enhanced daytime sight picture
- Superior low-light and nighttime visibility
- Fast target acquisition

Model	List
TAU-252-003-WGWG	108.00

Night Fision Night Sight Set G3c/GX4 Wht F

Enhance your Taurus G3c or GX4 with Night Fision tritium night sights featuring a high-visibility white front ring. Designed for quick target acquisition, improved accuracy, and reliable performance in all lighting conditions.

- Compatible with Taurus G3c and GX4 pistols
- Tritium front night sight with white ring
- Bright daytime visibility
- Superior low-light performance
- Fast and precise sight alignment
- CNC-machined steel construction

Model	List
TAU-252-003-WGZG	108.00

Night Fision Night Sight Set G3c/GX4 Ylw F

Upgrade your Taurus G3c or GX4 with Night Fision tritium night sights featuring a high-visibility yellow front sight. Engineered for rapid sight alignment, improved accuracy, and dependable low-light performance

- Fits Taurus G3c and GX4 pistols
- Tritium yellow front night sight
- High-visibility front ring
- Fast target acquisition
- Excellent daytime contrast
- Reliable low-light illumination
- Precision CNC-machined steel construction
- Durable black nitride finish
- Maintenance-free tritium technology

Model	List
TAU-252-003-YGZG	108.00

Night Fision Night Sight Set G3c/GX4 Org F

Upgrade your Taurus G3c or GX4 with Night Fision tritium night sights featuring a high-visibility orange front and U-notch rear sight. Built for fast alignment, enhanced contrast, and reliable performance in all lighting conditions.

- Fits Taurus G3c and GX4 pistols
- Tritium orange front night sight
- U-notch rear sight design
- Fast target acquisition
- Enhanced daytime visibility
- Superior low-light performance
- Precision CNC-machined steel construction
- Durable black nitride finish

Model	List
TAU-252-007-OGZG	108.00

Night Fision Night Sight Set G3c/GX4 Wht F/R

Premium Night Fision night sight set for Taurus G3c and GX4 pistols with white outlined tritium front and rear sights. U-notch rear enhances sight alignment for quicker target acquisition and reliable performance day or night.

- Fits Taurus G3c and GX4 pistols
- Tritium front and rear night sights
- High-visibility white front and rear rings
- U-notch rear sight for faster alignment
- Enhanced daytime contrast

Model	List
TAU-252-007-WGWG	108.00

Night Fision Night Sight Set G3c/GX4 White

High-performance Night Fision night sight set for Taurus G3c and GX4. Equipped with a white outlined tritium front sight and precision U-notch rear sight for improved alignment, faster sight picture, and reliable day or night shooting.

- Compatible with Taurus G3c and GX4 pistols
- High-visibility white front ring
- Tritium front and rear illumination
- U-notch rear sight design
- Faster target acquisition
- Excellent low-light performance
- CNC-machined steel construction

Model	List
TAU-252-007-WGZG	108.00

Night Fision Night Sight Set G3c/GX4 Yellow

Premium Night Fision night sight set designed for Taurus G3c and GX4. Includes a bright yellow tritium front sight paired with a precision U-notch rear sight for improved visibility, faster sight picture, and dependable day or night use.

- Fits Taurus G3c and GX4 pistols
- Yellow high-visibility front ring
- Tritium front and rear illumination
- U-notch rear sight for faster alignment
- Enhanced low-light performance
- CNC-machined steel construction
- Durable black nitride finish
- Maintenance-free tritium lamps

Model	List
TAU-252-007-YGZG	108.00

Night Fision Tritium Front Sight G3c/GX4

Night Fision tritium front sight engineered for Taurus G3c and GX4 pistols. Features a bright orange front ring with a glowing tritium insert and rugged steel construction for dependable visibility in all lighting environments.

- Fits Taurus G3c and GX4 pistols
- High-visibility orange front ring
- Self-illuminating tritium technology
- Superior low-light and night visibility
- Precision CNC-machined steel sight
- Durable black nitride finish
- Maintenance-free operation

Model	List
TAU-253-001-OGXX	48.00

Night Fision Tritium Front Sight G3c/GX4 White

Night Fision tritium front sight designed for Taurus G3c and GX4 pistols. Built with durable steel construction, a high-visibility white ring, and glowing tritium insert for reliable aiming performance in all lighting conditions.

- Compatible with Taurus G3c and GX4 pistols
- High-visibility white front ring
- Self-illuminating tritium insert
- Excellent low-light and night performance
- Precision CNC-machined steel body
- Durable black nitride finish

Model	List
TAU-253-001-WGXX	48.00

Night Fision Tritium Front Sight G3c/GX4 Yellow

Night Fision tritium front sight engineered for Taurus G3c and GX4 pistols. Features a durable steel body with a high-visibility yellow ring and glowing tritium insert for dependable aiming performance in any lighting condition.

- Fits Taurus G3c and Taurus GX4 pistols
- Bright yellow daytime visibility ring
- Self-illuminating tritium technology
- Enhanced low-light and night aiming
- Precision CNC-machined steel construction
- Tough black nitride finish

Model	List
TAU-253-001-YGXX	48.00

Night Fision Tritium Front Sight PPQ/M2 Orange

Night Fision tritium front sight designed for Walther PPQ and PPQ M2 pistols. Built from durable steel with a bright orange daylight ring and self-illuminating tritium insert for reliable visibility in all lighting environments.

- Compatible with Walther PPQ & PPQ M2 models
- Self-illuminating tritium insert
•High-visibility orange front ring
- Fast target acquisition day or night
- Precision CNC-machined steel construction
- Durable black nitride finish
- Maintenance-free illumination

Model	List
WAL-275-001-OGXX	48.00

Night Fision PPQ Tritium Front Sight White

Night Fision tritium front sight designed for Walther PPQ and PPQ M2 pistols. Bright white front ring improves sight focus and alignment speed while maintaining dependable performance in all lighting environments.

- Fits Walther PPQ & PPQ M2 pistols
- Tritium illuminated front sight
- High-contrast white front ring
- Enhanced daytime visibility
- Reliable low-light illumination
- Faster front sight acquisition

Model	List
WAL-275-001-WGXX	48.00

ENOPOLY
DISTRIBUTION • SINCE 2020 • DEALERS ONLY

CALL
561-515-7267

Night Fision PPQ Tritium Front Sight Yellow

Night Fision tritium front sight designed for Walther PPQ and PPQ M2 pistols. Bright yellow front ring improves sight visibility and enables faster alignment while maintaining reliable performance in all lighting environments.

- Fits Walther PPQ & PPQ M2 pistols
- Tritium illuminated front sight
- High-visibility yellow front ring
- Enhanced daytime contrast
- Superior low-light illumination
- Faster front sight acquisition

Model	List
WAL-275-001-YGXX	48.00

Night Fision PPQ Night Sights Orange Front

Night Fision tritium night sights designed for Walther PPQ and PPQ M2 pistols. Bright orange front sight enhances visibility and enables faster sight acquisition while maintaining reliable performance in all lighting conditions.

- Fits Walther PPQ & PPQ M2 pistols
- Tritium illuminated front sight
- High-visibility orange front ring
- Enhanced daytime sight contrast
- Reliable low-light illumination
- Fast and intuitive target acquisition

Model	List
WAL-276-003-OGZG	108.00

Night Fision PPQ Night Sights White Front/Rear

Night Fision tritium night sights designed for Walther PPQ and PPQ M2 pistols featuring white front and rear rings. Provides enhanced contrast, faster sight alignment, and reliable performance in both daylight and low-light environments.

- Fits Walther PPQ & PPQ M2 pistols
- Tritium front and rear night sights
- White front and rear sight rings
- Balanced and consistent sight picture
- Enhanced daytime contrast
- Superior low-light illumination
- Faster target acquisition

Model	List
WAL-276-003-WGWG	108.00

Night Fision PPQ Night Sights White Front

Night Fision tritium night sights designed for Walther PPQ and PPQ M2 pistols. Bright white front ring enhances sight visibility and allows faster alignment while maintaining reliable performance in all lighting environments.

- Fits Walther PPQ & PPQ M2 pistols
- Tritium illuminated front sight
- High-contrast white front ring
- Enhanced daytime visibility
- Reliable low-light illumination
- Fast and intuitive sight acquisition

Model	List
WAL-276-003-WGZG	108.00

Night Fision PPQ Night Sights Yellow Front

Night Fision tritium night sights designed for Walther PPQ and PPQ M2 pistols. Bright yellow front sight improves visibility and allows faster sight acquisition while maintaining reliable performance in all lighting conditions.

- Fits Walther PPQ & PPQ M2 pistols
- Tritium illuminated front sight
- High-visibility yellow front ring
- Enhanced daytime sight contrast
- Reliable low-light illumination
- Fast target acquisition

Model	List
WAL-276-003-YGZG	108.00

Night Fision PPQ Night Sights Orange/U-Notch

Night Fision tritium night sights designed for Walther PPQ and PPQ M2 pistols. Bright orange front sight combined with precision U-notch rear enhances target acquisition, alignment speed, and performance in all lighting conditions.

- Fits Walther PPQ & PPQ M2 pistols
- Tritium front and rear night sights
- High-visibility orange front ring
- U-notch rear sight for faster alignment
- Balanced and clear sight picture
- Enhanced daytime contrast
- Reliable low-light illumination

Model	List
WAL-276-007-OGZG	108.00

Night Fision PPQ Night Sights White/White U

Night Fision tritium night sights for Walther PPQ and PPQ M2 featuring a white front ring and U-notch rear with white tritium rings. Designed for enhanced sight balance, rapid alignment, and dependable day or night shooting performance.

- Fits Walther PPQ & PPQ M2 pistols
- Tritium front and rear night sights
- High-contrast white front ring
- U-notch rear sight design
- White rear tritium rings for balanced sight picture

Model	List
WAL-276-007-WGWG	108.00

Night Fision PPQ WF U-Notch Sights

Night Fision tritium night sights for Walther PPQ and PPQ M2 pistols featuring a bright white front ring and precision U-notch rear. Designed for rapid alignment, improved accuracy, and reliable performance in all lighting conditions.

- Fits Walther PPQ & PPQ M2 pistols
- Tritium front and rear night sights
- High-contrast white front ring
- U-notch rear sight for faster alignment
- Clear and balanced sight picture
- Excellent daytime visibility
- Superior low-light illumination

Model	List
WAL-276-007-WGZG	108.00

Night Fision PPQ Night Sights Yellow/U-Notch

Night Fision tritium night sights designed for Walther PPQ and PPQ M2 pistols. Bright yellow front sight with precision U-notch rear enhances sight alignment, accuracy, and visibility for defensive or duty applications.

- Fits Walther PPQ & PPQ M2 pistols
- Tritium front and rear night sights
- High-visibility yellow front ring
- U-notch rear sight for faster alignment
- Enhanced daytime contrast
- Superior low-light illumination

Model	List
WAL-276-007-YGZG	108.00

Ultimate CNC DSG Gearset 18.5:1

High-performance 18.5:1 Dual Sector Gearset for airsoft AEG platforms. CNC-machined and heat-treated for smooth, high-speed operation. Compatible with Version 2, 3, and 6 gearboxes. Designed for advanced custom builds.

- Dual Sector Gear (DSG) design for increased cycle efficiency
- Precision CNC-machined components for consistent performance
- 8.5:1 gear ratio for balanced speed and torque

Model	List
19322	0.00

ISSC M22 CO2 Magazine 6mm 13rd

CO2-powered 13-round magazine designed for the ISSC M22 6mm airsoft pistol. Compatible with non-blowback ASG models. Provides consistent BB feeding and reliable operation. Official ISSC licensed airsoft accessory.

- 13-round capacity for 6mm / 0.25 airsoft BBs
- Designed for ISSC M22 airsoft pistol
- CO2-powered magazine (Ultrair CO2 recommended)
- Compatible with non-blowback airsoft models

Model	List
19811	0.00

ISSC M22 CO2 Blowback Magazine 6mm

CO2-powered 13-round magazine designed for ISSC M22 6mm airsoft blowback pistols. Compatible with ASG models. Provides smooth BB feeding and dependable operation. Official ISSC licensed airsoft accessory.

- 13-round capacity for 6mm / 0.25 airsoft BBs
- Designed for ISSC M22 blowback airsoft pistol
- CO2-powered magazine (Ultrair CO2 recommended)
- Compatible with ASG blowback models

Model	List
19812	0.00

ENOPOLY
DISTRIBUTION · SINCE 2020 · DEALERS ONLY

CALL
561-515-7267

Action Army C1 Pro Reinforced Spring Guide

High-strength reinforced spring guide for the Action Army C1 airsoft rifle. Designed to support high-tension springs, improve alignment, and reduce internal wear for smoother and more consistent airsoft operation.

- Designed specifically for Action Army C1 airsoft rifle
- Reinforced construction for enhanced durability
- Supports high-tension upgrade springs
- Improves spring alignment and internal stability

Model	List
20136	0.00

Action Army C1 Pro Gas Power O-Ring Set

Precision O-ring set for the Action Army C1 Pro airsoft rifle gas power chamber. Designed to maintain optimal air seal, stabilize gas pressure, and extend internal component life during regular airsoft use.

- Designed specifically for Action Army C1 Pro airsoft rifle
- Compatible with gas power chamber system
- Precision-fit O-rings for reliable sealing
- Maintains consistent gas pressure

Model	List
20137	0.00

Action Army C1 Pro CO2 Power O-Ring Set

Precision O-ring set designed for the CO? chamber of the Action Army C1 Pro airsoft rifle. Built for durability, proper sealing, and reliable gas efficiency. Suitable for maintenance, repair, and performance optimization.

- Designed for Action Army C1 Pro airsoft rifle
- Compatible with CO? chamber system
- Model reference: C01-012
- Precision-fit O-rings for reliable sealing
- Helps reduce CO? leaks
- Supports stable gas pressure

Model	List
20138	0.00

Action Army C1 Pro Teflon Coated Cylinder

Precision-machined Teflon-coated cylinder for the Action Army C1 Pro airsoft rifle. Engineered for smooth cycling, reduced friction, and improved air seal. Ideal for part replacement, maintenance, or performance-focused builds.

- Designed for Action Army C1 Pro airsoft rifle
- Model reference: C01-014
- Precision-machined construction
- Premium Teflon coating for smoother operation
- Helps reduce internal friction

Model	List
20139	0.00

Action Army C1 Pro 1 Joule Gas Chamber

Original 1 Joule gas power chamber for the Action Army C1 Pro airsoft rifle. Precision-engineered to provide stable output, consistent shot performance, and reliable sealing. Ideal for balanced builds, maintenance, or compliant indoor and outdoor field use.

- Designed specifically for Action Army C1 Pro airsoft rifle
- 1 Joule output configuration
- Precision-engineered internal chamber
- Supports stable and consistent gas performance

Model	List
20140	0.00

Action Army C1 Pro Upgraded CO2 Teflon Ring

Precision Teflon ring designed for the upgraded CO? chamber of the Action Army C1 Pro airsoft rifle. Enhances sealing, reduces friction, and ensures consistent shot performance. Ideal for maintenance, repairs, and performance builds.

- Compatible with Action Army C1 Pro upgraded CO? power chamber
- Durable, low-friction Teflon construction
- Provides a secure and tight seal
- Reduces wear and internal friction

Model	List
20141	0.00

Action Army C1 Pro Enforced Magnet Teflon

Precision Teflon ring designed for the Enforced Magnet Base of the Action Army C1 Pro airsoft rifle. Ensures proper alignment, reduces internal wear, and supports smooth, consistent operation. Ideal for maintenance, repair, or upgrade builds.

- Compatible with Action Army C1 Pro Enforced Magnet Base
- Durable, low-friction Teflon construction
- Precision-fit for smooth operation
- Improves internal component alignment

Model	List
20142	0.00

Action Army C1 Pro Teflon Piercing Nozzle Shim

Precision Teflon shim for the piercing nozzle of the Action Army C1 Pro airsoft rifle. Enhances seal integrity, reduces internal wear, and supports consistent gas flow. Suitable for maintenance, repair, or performance upgrades.

- Designed for the Action Army C1 Pro piercing nozzle
- Durable, low-friction Teflon construction
- Improves seal alignment and reduces wear
- Supports smooth and consistent gas flow

Model	List
20143	0.00

Beta Blaster 0.12g Airsoft BBs 3300 Bottle

Premium 0.12g Grade III airsoft BBs with ±0.01mm precision tolerance and special smooth coating for improved feeding and consistency. Filtered for quality control. 3300 pcs per bottle (±2%). Compatible with electric, gas, and CO? airsoft replicas.

- Lightweight 0.12g BBs optimized for high-speed shooting and smooth trajectory
- Generous 3300-count bottle to keep you supplied during extended games (±2%)

Model	List
20167	0.00

Beta Blaster 0.20g Airsoft BBs 3300 Bottle

Grade III 0.20g airsoft BBs with ±0.01mm precision tolerance and special smooth coating for improved feeding and consistency. Filtered under strict quality control standards. 3300 pcs per bottle (±2%). Compatible with electric, gas, and CO? airsoft replicas.

- Balanced 0.20g weight for improved stability and controlled flight
- High-capacity 3300-count bottle to keep you game-ready longer (±2%)

Model	List
20168	0.00

Beta Blaster 0.23g Airsoft BBs 3300 Bottle

Grade III 0.23g airsoft BBs with ±0.01mm precision tolerance and smooth coating for improved feeding and shot consistency. Filtered under strict quality control standards. 3300 pcs per bottle (±2%). Compatible with electric, gas, and CO? airsoft replicas.

- Optimized 0.23g weight for enhanced stability and improved wind resistance
- Large 3300-count bottle keeps you prepared for extended gameplay (±2%)

Model	List
20169	0.00

Beta Blaster 0.25g Airsoft BBs 3300 Bottle

Grade III 0.25g airsoft BBs with ±0.01mm precision tolerance and special smooth coating for stable feeding and consistent accuracy. Filtered under strict quality control standards. 3300 pcs per bottle (±2%). Compatible with electric, gas, and CO? airsoft replicas.

- Optimized 0.25g weight for improved stability and enhanced accuracy
- Generous 3300-count bottle keeps you supplied for extended sessions (±2%)

Model	List
20170	0.00

ENOPOLY
DISTRIBUTION · SINCE 2020 · DEALERS ONLY

CALL
561-515-7267

Beta Blaster 0.28g Airsoft BBs 3300 Bottle

Grade III 0.28g airsoft BBs with 5.95mm diameter and ±0.01mm tolerance for reliable consistency. Features a smooth lubrication coating for stable feeding and improved shot performance. 3300 pcs per bottle (±2%). Suitable for electric, gas, and CO? airsoft replicas.

- Optimized 0.28g weight for greater stability and improved long-range consistency
- Standard 5.95mm diameter for reliable compatibility and smooth chambering

Model	List
20171	0.00

Beta Blaster 0.30g Airsoft BBs 3300 Bottle

Grade III 0.30g airsoft BBs engineered for consistency and durability. Features ±0.01mm tolerance and a smooth lubrication coating for reliable feeding and stable shot performance. 3300 pcs per bottle (±2%). Suitable for electric, gas, and CO? airsoft replicas.

- Optimized 0.30g weight for enhanced stability and improved long-range accuracy
- Manufactured to Grade III standards for dependable field performance

Model	List
20172	0.00

Alpha Blaster 0.30g Airsoft BBs 3300 Bottle

High-precision 0.30g Grade IV airsoft BBs with ±0.01mm tolerance for superior consistency and stable flight. 3300 BBs per bottle (±2%). Compatible with electric, gas, and CO? airsoft replicas.

- Optimized 0.30g weight for superior stability and improved long-range precision
- Standard 5.95mm diameter for smooth chambering and reliable compatibility
- Premium Grade IV manufacturing for advanced performance consistency

Model	List
20176	0.00

Alpha Blaster PLA 0.28g Airsoft BBs

Premium 0.28g PLA airsoft BBs manufactured to ±0.01mm tolerance for maximum consistency and precision. Made from plant-based biodegradable PLA for reduced environmental impact. 3300 pcs per bottle (±2%). Suitable for electric, gas, and CO? airsoft replicas.

- Optimized 0.28g weight for improved stability and long-range accuracy
- Manufactured to ±0.01mm precision tolerance for repeatable shot consistency

Model	List
20179	0.00

Beta Blaster 0.12g Airsoft BBs 20kg

High-volume 20kg supply of 0.12g Grade III airsoft BBs engineered to ±0.01mm tolerance for consistent performance. Features smooth coating for reliable feeding and compression. Designed for electric, gas, and CO? airsoft replicas.

- Lightweight 0.12g BBs optimized for high-speed shooting and close-range play
- Bulk 20kg packaging ideal for fields, retailers, and large-scale events

Model	List
20196	0.00

Beta Blaster 0.20g Airsoft BBs 20kg

High-volume 20kg supply of 0.20g Grade III airsoft BBs built to ±0.01mm precision tolerance. Designed with a smooth coating for consistent feeding, stable compression, and reliable performance across electric, gas, and CO? airsoft replicas.

- Balanced 0.20g weight for versatile indoor and outdoor airsoft use
- Bulk 20kg packaging ideal for airsoft fields, retailers, and large events

Model	List
20197	0.00

Beta Blaster 0.25g Airsoft BBs 20kg

Bulk 20kg supply of 0.25g Grade III airsoft BBs built to ±0.01mm precision tolerance. Designed with a smooth coating for reliable feeding, stable compression, and consistent performance in electric, gas, and CO? airsoft replicas.

- 0.25g weight for balanced accuracy and improved stability
- Bulk 20kg packaging ideal for airsoft fields, retailers, and high-volume use
- Manufactured to ±0.01mm precision tolerance for consistent shot performance

Model	List
20199	0.00

Beta Blaster 0.28g Airsoft BBs 20kg

High-volume 20kg box of 0.28g Grade III airsoft BBs engineered to ±0.01mm precision. Features smooth coating for consistent feeding, stable compression, and dependable performance in electric, gas, and CO? airsoft replicas.

- 0.28g weight designed for improved stability and controlled trajectory
- 20kg bulk packaging ideal for airsoft fields, retailers, and high-volume users

Model	List
20200	0.00

Beta Blaster 0.30g Airsoft BBs 20kg

High-volume 20kg box of 0.30g Grade III airsoft BBs manufactured to ±0.01mm precision. Designed for improved stability, smooth feeding, and dependable performance in electric, gas, and CO? airsoft replicas.

- 0.30g weight optimized for enhanced stability and improved long-range accuracy
- 20kg bulk packaging ideal for airsoft fields, retailers, and high-usage environments

Model	List
20201	0.00

Alpha Blaster 0.20g Airsoft BBs 20kg

High-volume 20kg box of 0.20g Grade IV airsoft BBs engineered to ±0.01mm precision. Designed for repeatable accuracy, stable trajectory, and dependable feeding performance across electric, gas, and CO? airsoft platforms.

- 0.20g weight ideal for balanced speed and accuracy
- Premium Grade IV quality for enhanced consistency
- Precision manufactured to ±0.01mm tolerance for repeatable performance

Model	List
20202	0.00

Alpha Blaster 0.25g Airsoft BBs 20kg

High-volume 20kg box of 0.25g Grade IV airsoft BBs manufactured to ±0.01mm precision. Designed to deliver stable flight, improved accuracy at medium ranges, and dependable feeding across electric, gas, and CO? platforms.

- 0.25g weight optimized for balanced accuracy and stability
- Premium Grade IV quality for enhanced consistency and reliability
- Precision manufactured to ±0.01mm tolerance for uniform performance

Model	List
20203	0.00

Alpha Blaster 0.28g Airsoft BBs 20kg

High-volume 20kg box of 0.28g Grade IV airsoft BBs engineered to ±0.01mm precision tolerance. Designed for enhanced stability, consistent compression, and dependable feeding across electric, gas, and CO? airsoft platforms.

- 0.28g weight optimized for improved stability and extended-range accuracy
- Premium Grade IV quality for superior consistency
- Precision manufactured to ±0.01mm tolerance for uniform shot performance

Model	List
20204	0.00

ENOPOLY
DISTRIBUTION · SINCE 2020 · DEALERS ONLY

CALL
561-515-7267

Alpha Blaster 0.30g Airsoft BBs 20kg

High-volume 20kg box of 0.30g Grade IV airsoft BBs built to ±0.01mm tolerance for improved stability, tighter grouping, and consistent shot performance across electric, gas, and CO? airsoft platforms.

- 0.30g weight optimized for enhanced long-range stability and accuracy
- Premium Grade IV quality for superior consistency
- Precision manufacturing with ±0.01mm tolerance for uniform shot-to-shot performance

Model	List
20205	0.00

Alpha Blaster PLA 0.20g Airsoft BBs 20kg

High-volume 20kg box of 0.20g biodegradable PLA airsoft BBs engineered to ±0.01mm tolerance. Designed for consistent shot performance, smooth feeding, and environmentally responsible gameplay across electric, gas, and CO? airsoft platforms.

- 0.20g weight optimized for balanced accuracy and controlled performance
- Manufactured from plant-based PLA (polylactic acid)
- Biodegradable in the presence of moisture and oxygen

Model	List
20206	0.00

Alpha Blaster PLA 0.25g Airsoft BBs 20kg

High-volume 20kg box of 0.25g PLA airsoft BBs manufactured from renewable plant-based material. Engineered to ±0.01mm tolerance for stable trajectory, consistent performance, and reliable feeding across electric, gas, and CO? platforms.

- 0.25g weight for improved stability and controlled flight
- Manufactured from plant-based PLA (polylactic acid)
- Biodegradable in the presence of moisture and oxygen

Model	List
20207	0.00

Alpha Blaster PLA 0.28g Airsoft BBs 20kg

High-volume 20kg box of 0.28g PLA airsoft BBs produced from plant-based biodegradable material. Engineered to ±0.01mm precision for consistent shot performance, smooth feeding, and reliable use across electric, gas, and CO? platforms.

- 0.28g weight for enhanced stability and controlled trajectory
- Manufactured using plant-based PLA (polylactic acid)
- Biodegradable when exposed to moisture and oxygen

Model	List
20208	0.00

Alpha Blaster PLA 0.32g Airsoft BBs 20kg

Premium 0.32g PLA airsoft BBs in a 20kg bulk box. Manufactured from plant-based biodegradable material and engineered to ±0.01mm precision for consistent flight, reliable feeding, and dependable performance across electric, gas, and CO? platforms.

- 0.32g weight for enhanced long-range stability and reduced deviation
- Manufactured from plant-based PLA (polylactic acid)
- Biodegradable in the presence of moisture and oxygen

Model	List
20209	0.00

Alpha Blaster PLA Green Tracer 0.20g BBs 20kg

Premium 0.20g PLA green tracer BBs in a 20kg bulk box. Biodegradable, plant-based material ensures eco-friendly gameplay. Precision engineered to ±0.01mm tolerance for reliable feeding, stable flight, and enhanced target visibility with tracer units.

- 0.20g weight for stable flight and improved accuracy
- Green tracer effect compatible with Strike Systems tracer units
- Made from plant-based PLA (biodegradable thermoplastic polyester)

Model	List
20210	0.00

Alpha Blaster PLA Green Tracer 0.25g BBs 20kg

Premium 0.25g biodegradable PLA green tracer BBs in a 20kg bulk box. Manufactured to ±0.01mm tolerance for consistent shot performance, smooth feeding, and stable trajectory. Compatible with electric, gas, and CO? airsoft replicas and tracer units.

- 0.25g weight for improved stability and controlled trajectory
- Green tracer glow effect for enhanced shot visibility
- Compatible with Strike Systems and other tracer units

Model	List
20211	0.00

Alpha Blaster PLA Green Tracer 0.28g BBs 20kg

Premium 0.28g biodegradable PLA green tracer BBs in a 20kg bulk box. Manufactured to ±0.01mm tolerance for reliable feeding, stable flight, and consistent glow performance. Suitable for electric, gas, and CO? airsoft replicas.

- 0.28g weight for improved stability and reduced wind deviation
- Green tracer glow for enhanced shot tracking in low-light play
- Designed for use with compatible tracer units
- Made from plant-based biodegradable PLA material

Model	List
20212	0.00

Alpha Blaster PLA Green Tracer 0.30g BBs 20kg

High-performance 0.30g biodegradable PLA green tracer BBs in a 20kg bulk box. Engineered to ±0.01mm tolerance for reliable feeding, stable flight path, and consistent glow performance. Suitable for electric, gas, and CO? airsoft replicas.

- 0.30g weight for improved range stability and wind resistance
- Green tracer glow for enhanced visibility in low-light conditions
- Designed for use with compatible tracer units

Model	List
20213	0.00

Alpha Blaster PLA Green Tracer 0.32g BBs 20kg

High-performance 0.32g biodegradable PLA green tracer BBs in a 20kg bulk box. Engineered to ±0.01mm tolerance for reliable feeding, stable trajectory, and consistent glow performance. Suitable for electric, gas, and CO? airsoft replicas.

- 0.32g heavyweight BB for enhanced stability and improved long-range consistency
- Green tracer effect for increased visibility in low-light gameplay
- Designed for use with compatible tracer units

Model	List
20214	0.00

Alpha Blaster Green Tracer 0.20g BBs 20kg

Professional-grade 0.20g green tracer BBs in a 20kg bulk box. Manufactured to ±0.01mm tolerance for reliable feeding, stable trajectory, and consistent glow performance with compatible tracer units. Suitable for electric, gas, and CO? airsoft replicas.

- 0.20g weight – ideal for standard velocity airsoft setups
- Green tracer effect for enhanced visibility in low-light gameplay
- Designed for use with compatible tracer units
- Precision diameter: 5.95mm

Model	List
20215	0.00

Alpha Blaster Green Tracer 0.25g BBs 20kg

High-quality 0.25g green tracer BBs in a 20kg bulk box. Manufactured to ±0.01mm tolerance for reliable feeding, stable flight performance, and consistent glow effect with compatible tracer units. Suitable for electric, gas, and CO? airsoft replicas.

- 0.25g weight – balanced for accuracy and stability
- Green tracer effect for improved visibility in low-light conditions
- Designed for use with compatible tracer units
- Precision diameter: 5.95mm

Model	List
20216	0.00

ENOPOLY
DISTRIBUTION · SINCE 2020 · DEALERS ONLY

CALL
561-515-7267

Alpha Blaster Red Tracer 0.20g BBs 20kg

High-quality 0.20g red tracer BBs in a 20kg bulk box. Manufactured to ±0.01mm tolerance for reliable feeding and stable trajectory. Designed to produce a visible red glow when used with compatible tracer units.

- 0.20g weight – ideal for high-speed and standard setups
- Red tracer effect for enhanced low-light visibility
- Designed for use with compatible tracer units
- Precision diameter: 5.95mm
- Tight manufacturing tolerance: ±0.01mm
- Consistent spherical shape for improved accuracy

Model	List
20217	0.00

Alpha Blaster Red Tracer 0.25g BBs 20kg

High-quality 0.25g red tracer BBs supplied in a 20kg bulk box. Manufactured to 5.95mm ±0.01mm tolerance for reliable feeding and stable flight. Produces a visible tracer effect when used with compatible tracer devices.

- 0.25g weight – balanced for stability and range
- Red tracer effect for improved low-light tracking
- Designed for use with compatible tracer units
- Precision diameter: 5.95mm
- Tight tolerance: ±0.01mm
- High spherical consistency for repeatable accuracy

Model	List
20218	0.00

HERA CQR Gen 2.0 Front Grip Black

Gen 2.0 CQR front grip for airsoft rifles with Picatinny rails. Built from lightweight fiber?reinforced polymer with a 55° ergonomic angle and QD sling mount compatibility for enhanced stability and maneuverability.

- Designed for airsoft replicas
- Compatible with MIL?STD 1913 (Picatinny) rails
- Gen 2.0 updated compact design
- Ergonomic 55° grip angle for natural handling
- Fiber?reinforced polymer construction
- Lightweight – approx. 6 oz

Model	List
20225	0.00

HERA CQR Gen 2.0 Front Grip Tan

Gen 2.0 CQR front grip for airsoft rifles with Picatinny rails. Lightweight fiber?reinforced polymer construction, ergonomic 55° angle, and QD sling compatibility deliver improved control and comfort during dynamic gameplay.

- Designed for airsoft replicas
- Compatible with MIL?STD 1913 (Picatinny) rails
- Gen 2.0 refined, compact design
- Ergonomic 55° grip angle for natural handling
- Fiber?reinforced polymer construction
- Lightweight – approx. 6 oz

Model	List
20226	0.00

Thread Tool Combo Package



The Thread Tool Combo Package is a versatile set designed for rod builders and crafters. It includes essential tools for working with threads during rod wrapping and finishing. You get a thread burnishing tool, a thread pick and brush combo, and an adjustable thread tensioner. Whether you’re a seasoned rod builder or just starting out, this package streamlines the thread wrapping process, making your custom rod builds more efficient and precise.

Model	List
CP114B	7.45

CRB Thread Inlay Bobbin



This ingenious tool is specifically crafted to aid rod builders during decorative inlays. Ideal for wraps involving multiple inlays, the notched spool holders are designed to securely hold the bobbin in place on the blank, keeping it out of the way during the wrapping process.

- Thread Tension: Maintains tension during decorative inlays.
- Bobbin Cradle: Securely holds inlay bobbin on the rod blank.
- Materials: Premium ABS and surgical steel.

Model	List
CRB-INBB	14.95

CRB Spine Finder & Deflection System



The CRB Spine Finder System will quickly and accurately locate the exact spine of any blank. Just insert blank and push down on tip. Precision ball bearings, adjustable PVC base pre-drilled for easy mounting. A "must" if you build custom rods. (Pat. Pending) • Easy to Use • Multi Use Tool • Strong PVC Base • Precision Ball Bearings

- Base: 11" x 4" x 3/4"
- Tube: 9-1/16" x 1-1/4" I.D.
- Overall: 11" x 4" x 7-1/2"

Model	List
CRB-SF	48.95

CRB Premium Thread Work Tool Kit w/Box -



This tool set includes 5 essential thread-working tools any rod builder will appreciate, along with a genuine oak storage case. All tools are made of surgical-grade stainless steel. What's Included:
• Curved TSNIP thread scissors
• Straight TSNIP thread scissors
• Stainless curved-tip tweezer
• Stainless flat-tip tweezer
• Knurled steel thread pick
• Premium Oak storage case

- Curved thread scissors
- Straight thread scissors

Model	List
CRB-TBOX1	39.95

CRB Tip Top and Guide Sizing Gauge

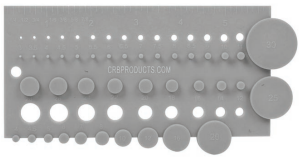

CRB has elevated the standard tip top gauge with their new professional sizing tool. This all-in-one tool combines features typically found in multiple pieces, resulting in a functional and indispensable tool for both rod building novices and experts

- Sizes rod blank tips from 3/64" to 28/64".
- Tip Top sizing pegs for easy measurement.
- Guide measuring area covers sizes 4mm to 30mm.

Model	List
CRBGAUGE	6.95

CRB Variable Speed Rod Dryer - Gen 2



Designed by rod builders, for rod builders, this dryer takes your custom rod finishing game to a new level. With upgraded gears for quieter and more consistent rotation, it ensures precision and quality. The included wire chuck easily grasps any diameter butt, making it versatile for various rod sizes. Whether you're a seasoned builder or just starting out, the gear-driven 24V D.C. motor provides years of reliable performance. Dial in the speed from 15 RPM to 45 RPM to match your specific application needs. Plus, the

Model	List
DCRDS-G2-110V	125.95

ENOPOLY
DISTRIBUTION · SINCE 2020 · DEALERS ONLY

CALL
561-515-7267

CRB Epoxy Mixing System EM1 - 110v



Use the new CRB Epoxy Mixing System for perfectly mixed, bubble-free epoxy. The EM1 features an 18RPM mixing motor with 6ft power cord, plug and switch mounted on a powder coated steel base, and non-slip foot pads.

- (1) EM-1 Epoxy Mixing Unit
- (1) Stainless Steel Mixing Rod
- (5) MC125 mixing cups (2.5 oz)
- (5) MXC1.0 mixing cups (1.0 oz)

Model	List
EM1-110V	39.95

Disposable Nylon Finishing Brushes



The Disposable Nylon Finishing Brushes are an economical yet reliable choice for rod finishing tasks. These brushes excel at applying rod finish and color preserver, making them essential tools for both novice and experienced rod builders. Their low cost doesn't compromise quality, ensuring that your finishing process remains efficient and effective.

- 1/4" (yellow)

Model	List
FBN-10	2.99

CRB Pro Tip Top & Guide Sizing Gauge

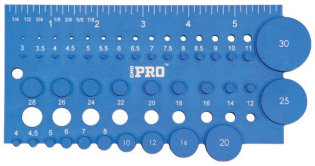

The CRB Pro Gauge is a reliable tool for measuring tip tops, guides, and other components. Crafted from precision-tolerance machined aluminum, it ensures extreme accuracy. This premium gauge provides quick measurements when needed, featuring a durable construction for long-term use in your workshop. It includes guide sizing, tip top sizing, a straight-edge ruler, and convenient embossed measurement conversions. When it comes to custom rod building, the CRB Pro Gauge ensures accurate

Model	List
PRO-GAUGE	44.95

CRB Pro RBS Roller Stand Rod Support



The CRB Roller Stands provide meticulously designed and precisely crafted advanced power wrapper supports for rod builders. The CRB Roller Stands are meticulously machined from 100% Aircraft Grade Aluminum. They are the first and only threaded rod stands with locking collet nuts, allowing for nearly infinite height adjustments. Each stand stands 8" tall and provides an adjustable height range of 6.4", making them suitable for any rod building project. These premium Roller Stands from the CRB PRO

Model	List
PRO-STAND	79.95

CRB Pro Hand & Tool Rest



The CRB Pro Hand and Tool Rest is meticulously designed for rod builders, providing a secure rest throughout the rod-building process. Whether you're turning custom handles or ensuring clean finish lines, this indispensable tool is tailored for power wrappers. It features locking T-Bolts with spring-loaded tension knobs for quick relocation on the RBS Track (Aluminum Base Station). Additionally, the rest offers a wide range of vertical and pivot adjustments to align with any job. Its

Model	List
PRO-TR	69.95

CRB RBS PRO G2 Power Wrapper - 110V



The CRB PRO line offers premium tools designed for durability and longevity. Whether you're working on countless builds, these tough essentials have your back, ensuring they outlast any job and remain ready for the next build.

- Digital voltage readout
- Indexing chuck head
- Adjustable motor plate
- Made with quality components
- Multiple attachments coming soon
- Built-in Dryer with speeds of 12 RPM and 8 RPM

Model	List
RBS-PRO-G2	289.95

RBS Complete Power Wrapper Kit



The CRB Pro Power Wrapper Kit is a benchmark for all rod-building lathes. Whether you're a hobbyist or a professional, this kit combines the efficiency of fully building a custom rod on one machine with the utility of speed adjustment, an indexed chuck, and a built-in dryer. The CRB RBS-PRO stands out as the best in its class. It includes the RBS Pro G2 Power Wrapper & Dryer, three RBS Aluminum Base Tracks in Black (with slats and hardware), three CRB Roller Stand Rod Supports, and a 2-spool Rolling Thread Carriage for

Model	List
RBS-PW	469.95

RDS Rod Dryer with Dryer Clutch - 9 RPM



CRB has designed its new RDS Rod Drying System with a focus on both value and quality. These units cater to rod builders, providing a durable and user-friendly drying solution suitable for novices and professionals alike. Remarkably, they achieve an industry-leading price point without compromising functionality. Each unit include a 9 RPM drying motor with a 6-foot cord, a form-fitting chuck, and one Dryer Support Stand. Improved Clutch Assembly The RDS Dryer Clutch Assembly is designed to work

Model	List
RDCA-9-110V	74.95

RDS Rod Drying System - 18RPM



The RDS Rod Drying System offers rod builders a durable, easy-to-use drying unit perfect for both novices and professionals. It features an 18 RPM drying motor with a 6-foot cord, a form-fitting chuck, and includes one Dryer Support Stand. This system strikes an excellent balance between value and quality, making it an ideal choice for rod enthusiasts!

- Voltage: 110v
- Motor Speed: 18 RPM
- Cord Length: 6 ft.

Model	List
RDS-18-110V	44.95

Rod Drying System - Complete Support Stand



CRB has introduced its latest RDS Rod Drying System, focusing on both value and quality. These new units provide rod builders with a durable and user-friendly drying system suitable for both beginners and professionals. Remarkably, they offer an industry-leading price point without compromising functionality. Each unit includes either a 9 or 18 RPM drying motor, a 6-foot cord, a form-fitting chuck, and a Dryer Support Stand.

Model	List
RDS-STAND	16.95

CRB RDS Triple Drying Machine - 18 RPM



CRB has introduced the RDS3 Triple Rod Dryer as the latest addition to its best-selling RDS Rod Dryers. Each unit includes an Aluminum Dryer Stand and Support Stand. The drying motors are thoughtfully angled, ensuring easy access to all rods during the finishing process.

Model	List
RDS3-18-110V	149.95

Gnarly Dood Acadia Rock Climbing Chalk Bag



Durable Acadia rock climbing chalk bag for indoor and outdoor use. Features heavy-duty oxford fabric, fleece liner, and drawstring closure. Includes an emergency whistle buckle, zipped pocket, brush holder, and waist belt.

Model	List
GDACB	0.00

ENOPOLY
DISTRIBUTION • SINCE 2020 • DEALERS ONLY

CALL
561-515-7267

Gnarly Dood Flat Irons Rock Climbing Chalk



Durable Flat Irons rock climbing chalk bag for indoor and outdoor use. Features heavy-duty oxford fabric, fleece liner, and drawstring. Includes an emergency whistle buckle, zipped pocket, brush holder, and a waist belt.

Model	List
GDFICB	0.00

Gnarly Dood Hueco Tanks Bouldering Bucket



Durable Hueco Tanks bouldering bucket for indoor and outdoor use. Features heavy-duty oxford fabric, fleece lining, and secure velcro closure. Includes two zippered pockets, brush holders, and an emergency whistle buckle.

Model	List
GDHTCB	0.00

Gnarly Dood Jackson Falls Bouldering Bucket



Durable Jackson Falls bouldering bucket for indoor and outdoor use. Features heavy-duty oxford fabric, fleece lining, and secure velcro closure. Includes two zippered pockets, brush holders, and an emergency whistle buckle.

Model	List
GDJFCBT	0.00

Gnarly Dood Joshua Tree Rock Climbing Chalk



Durable Joshua Tree climbing chalk bag for indoor and outdoor use. Features heavy-duty oxford fabric, fleece liner, and drawstring closure. Includes an emergency whistle buckle, zipped pocket, brush holder, and waist belt.

Model	List
GDJTCB	0.00

Gnarly Dood Joshua Tree Bouldering Bucket



Durable Joshua Tree bouldering bucket for indoor and outdoor use. Features heavy-duty oxford fabric, fleece lining, and secure velcro closure. Includes two zippered pockets, brush holders, and an emergency whistle buckle.

Model	List
GDJTCBT	0.00

Gnarly Dood Joe's Valley Bouldering Bucket



Durable Joe's Valley bouldering bucket for indoor and outdoor use. Features heavy-duty oxford fabric, fleece lining, and secure velcro closure. Includes two zippered pockets, brush holders, and an emergency whistle buckle.

Model	List
GDJVCBT	0.00

Gnarly Dood Leavenworth Bouldering Bucket



Durable Leavenworth bouldering bucket for indoor and outdoor use. Features heavy-duty oxford fabric, fleece lining, and secure velcro closure. Includes two zippered pockets, brush holders, and an emergency whistle buckle.

Model	List
GDLCBT	0.00

Gnarly Dood Moab Rock Climbing Chalk Bag



Durable Moab rock climbing chalk bag for indoor and outdoor use. Features heavy-duty oxford fabric, fleece liner, and drawstring closure. Includes an emergency whistle buckle, zipped pocket, brush holder, and a waist belt.

Model	List
GDMCB	0.00

Gnarly Dood New River Gorge Climbing Chalk



Durable New River Gorge climbing chalk bag for indoor and outdoor use. Features heavy duty oxford fabric, a fleece liner, and secure drawstring closure. Includes emergency whistle buckle, zipped pocket, plus brush holder.

Model	List
GDNRGCB	0.00

Gnarly Dood Prusik Peak Rock Climbing Chalk



Durable Prusik Peak climbing chalk bag for indoor and outdoor use. Features heavy-duty oxford fabric, fleece liner, and drawstring closure. Includes an emergency whistle buckle, zipped pocket, brush holder, and waist belt.

Model	List
GDPPCB	0.00

Gnarly Dood Rocky Mountains Bouldering



Durable Rocky Mountains bouldering bucket for indoor and outdoor use. Features heavy-duty oxford fabric, fleece lining, and secure velcro closure. Includes two zippered pockets, brush holders, and an emergency whistle buckle.

Model	List
GDRMCBT	0.00

Gnarly Dood Red River Gorge Climbing Chalk



Durable Rocky Mountains climbing chalk bag for indoor and outdoor use. Features heavy-duty oxford fabric, fleece liner, and drawstring closure. Includes an emergency whistle buckle, zipped pocket, brush holder, and belt.

Model	List
GDRRGCB	0.00

Gnarly Dood Smith Rock Climbing Chalk Bag



Durable Smith Rock climbing chalk bag for indoor and outdoor use. Features heavy-duty oxford fabric, fleece liner, and drawstring closure. Includes an emergency whistle buckle, zipped pocket, brush holder, and waist belt.

Model	List
GDSRCB	0.00

Gnarly Dood Tetons Rock Climbing Chalk Bag



Durable Tetons rock climbing chalk bag for indoor and outdoor use. Features heavy-duty oxford fabric, fleece liner, and drawstring closure. Includes an emergency whistle buckle, zippered pocket, brush holder, and a waist belt.

Model	List
GDTCB	0.00

Gnarly Dood Yosemite Rock Climbing Chalk



Durable Yosemite rock climbing chalk bag for indoor and outdoor use. Features heavy-duty oxford fabric, fleece liner, and drawstring closure. Includes an emergency whistle buckle, zipped pocket, brush holder, and waist belt.

Model	List
GDYCB	0.00

Gnarly Dood Yosemite Bouldering Bucket



Durable Yosemite bouldering bucket for indoor and outdoor use. Features heavy-duty oxford fabric, fleece lining, and secure velcro closure. Includes two zippered pockets, brush holders, and an emergency whistle buckle.

Model	List
GDYCBT	0.00

Gnarly Dood Red Rock Bouldering Bucket



Durable Red Rock bouldering bucket for indoor and outdoor use. Features heavy-duty oxford fabric, fleece lining, and secure velcro closure. Includes two zippered pockets, brush holders, and an emergency whistle buckle.

Model	List
RRCBT	0.00

Center-Lok Overhead Gun Rack for TRUCK/SUV -



With our patented "Opposing Forces" installation system, the Great Day Center-Look Gun Rack offers a secure and simple way to mount your guns in your FULL-SIZE CREW CAB PICKUP WITH CENTER DOORPOSTS. No drilling or alterations to the roof are necessary, and our unconditional lifetime warranty guarantees a tough and functional product. Keep your guns out of sight and provide ample headroom for passengers with this unique and efficient gun rack.

Model	List
CL1500	290.00

Center-Lok Overhead Gun Rack for TRUCK/SUV -



The Great Day's Center-Look Overhead Gun Rack provides a secure and easy installation option for FULL-SIZE CREW CAB PICKUPS WITH CENTER DOORPOSTS. With our patented "Opposing Forces" system, this gun rack locks into place in minutes without drilling or altering the roof.

- Installs in minutes
- Held between pickup side door posts
- Opposing Force mounting system
- Protective black powder coat finish

Model	List
CL1501	258.00

Center-Lok Overhead Case Rack for TRUCK/SUV



Effortlessly transport your firearms with the CL1501-OCR overhead case rack from Great Day. No drilling or bolting required thanks to the patented center-lok "opposing forces" system. Moldable cradles securely hold most soft cases and included Velcro straps keep your firearm in place. Stay compliant with state and Canadian province regulations.

- Aircraft aluminum construction: Ensures strength and durability

Model	List
CL1501-OCR	290.00

Center-Lok Overhead Gun Rack for TRUCK/SUV -



Experience the ultimate in secure and convenient gun transport with the Center-Lok Model CL1502T Overhead Gun Rack. Featuring the patented Opposing Forces installation system, this rack can be installed in minutes with no drilling or alterations to your truck's roof.

- Provides convenient gun transportation
- Made from durable aircraft aluminum
- Protective black powder coat finish

Model	List
CL1502T	326.00

Center-Lok Overhead Gun Rack for MID-SIZE



Upgrade your vehicle with the newly redesigned Great Day CL1600-OGR 1600 overhead Gun rack. Specifically designed for mid-sized SUVs, autos, and trucks, this rack can expand to fit 4-door vehicles with door posts measuring 45" to 49" wide. With cushioned cradles for secure transport and hidden positioning next to the Headliner, your firearm will always be within reach.

- Aircraft aluminum with powder-coat enamel finish

Model	List
CL1600-OGR	258.00

Center-Lok Single Overhead Case Rack for



The CL1601-OCR by Great Day is the perfect solution for mid-sized SUV owners who want to safely transport their firearms. With expandable size and easy installation in most 4-door mid-sized vehicles, this center-lok overhead gun case rack offers convenience and security for your outdoor adventures.

- Aircraft aluminum construction: Strong and lightweight
- Durable powder-coat enamel finish: Resists wear and corrosion

Model	List
CL1601-OCR	272.00

Hitch-N-Go Cart LIFT ASSEMBLY (COMPATIBLE



Transform your hauling experience with the Universal Hitch-N-Ride Lift Assembly by Great Day. Designed for easy installation on most vehicles, this lift assembly is perfect for transporting heavy objects with ease. Dominate your next job with the durable and reliable HNGC-350 Lift Assembly.

- Transforms hauling experience: Ideal for transporting heavy objects
- Easy installation: Compatible with most vehicles

Model	List
HNGC-350 LIFT ASS	406.00

ENOPOLY
DISTRIBUTION • SINCE 2020 • DEALERS ONLY

CALL
561-515-7267

Big Top Lawnmower Canopy -(canopy is 36"W x



Stay cool and protected while mowing with the GREAT DAY Big-Top canopy for zero-turn lawnmowers. Constructed of 1 ½ inch aircraft aluminum, it fits all brands and adjusts for roll bar width and angle. No more heat strokes or sun damage, just a comfortable and safe mowing experience.

- Canopy dimensions: 36" wide, 46" long, weighs 27 lbs
- UV-resistant canopy protects against heat and skin cancer
- Heavy-duty 1/8 inch polyethylene, crack-proof

Model	List
LNP1012	620.00

Load-A-Pup™ Pet-Loading Platform - for Boats



Enjoy boating with your dog like never before! With Load-A-Pup, your furry companion can easily leave and re-enter the boat at will, without any assistance. Save yourself from the hassle of bending and tugging on a wet ball of fur and make every trip to the lake an adventure for your pup too!

- Enjoy recreational boating with your dog
- The Load-A-Pup enhances fun and safety on the water

Model	List
LP500	246.00

Mighty-Lite Front Rack - 36w x 16d x 7h



Upgrade your ATV with the Great Day new mighty-lite front rack, made of 100% aircraft aluminum for unbeatable strength and durability. With its sleek design, it adds a touch of class to any 4-wheeler. Universally fitting most major brands and models, it also comes with a 5-year warranty. Measuring 36" wide, 16" front-to-back, and with 7-inch sides, it's the perfect upgrade for any ATV.

- Constructed of aircraft aluminum: Provides strength and durability, unlike flimsy steel racks

Model	List
MLFR50	230.00

Mighty-Lite Rear Rack



This professional-grade product measures 41 inches wide and 26 inches deep, with a height of 7 inches. Its lightweight design, weighing only 14lbs, is ideal for easy transport. Its powder-coated black enamel finish ensures durability and longevity. Perfect for the serious industry expert.

- Professional-grade product: Designed for serious industry experts
- Dimensions: 41 inches wide, 26 inches deep, 7 inches high

Model	List
MLRR60	302.00

Power-Loader™



Load and transport heavy items with ease using Great Day's UTV PowerLoader. With telescopic lifting arms and a patented design, it can lift up to 350 lbs and attach to any regular 4-wheeled vehicle. Constructed of durable aircraft aluminum, this addition adds only 29 lbs to your vehicle's weight.

- Operates with a standard UTV winch (winch not included)
- Ideal for loading wild game, firewood, toolboxes, feed, seed, hay bales, and building materials

Model	List
PL250	604.00

Quick-Draw™ Gun Rack -



The Quick-Draw Supreme with Quick-Disconnect Plate is the ultimate solution for transporting your weapon. With its permanent mounting plate and detachable screws, you can install or remove the rack in seconds. Enjoy all the great features of the Quick-Draw, including two-gun capacity, easy mounting, and maximum protection for stocks and forearms. Its aircraft aluminum construction and powder coat finish ensure long-lasting use.

- Fits all small utility vehicles (e.g.,

Model	List
QD800	206.00

Quick-Draw™Double Stand Up Case Rack -



Introducing the Great Day Quickdraw Vertical Gun Rack - the ultimate solution for transporting firearms in your UTV, Golf Cart, Jeep, truck, or car. Designed to comply with laws requiring soft case transportation, this rack securely holds two firearms in cushioned cradles with Velcro straps. Enjoy peace of mind and easy access with Great Day.

- Popular choice: Widely used for UTVs, golf carts, Jeeps, trucks, and autos

Model	List
QD800-CR	206.00

Quick-Draw™ Gun Rack Supreme - Vertical -



Elevate your weapon transportation with the quick-draw supreme. Easily install or remove in seconds with the quick-disconnect plate. The aircraft aluminum frame and powder coat finish provide years of reliable service. Enjoy two-gun capacity, cushioned holders, and optimal passenger leg space. The ultimate solution.

- Holds two guns (rifle, shotgun, or muzzleloader) securely

Model	List
QD800S	286.00

Quick-Draw™ Overhead Gun Rack - UTV's with



Securely and conveniently keep your guns within reach with the GREAT DAY Quick-Draw Overhead Gun Rack. With weather protection and soft foam-lined gun clips, this rack holds two guns snugly and securely. Constructed of powder-coated aircraft aluminum, it's built to last for years. Fits all popular UTV brands.

- Holds 2 guns overhead: Provides easy access to firearms
- Weather protection: Keeps guns safe from the elements
- Easy mounting: No drilling or bolting required

Model	List
QD850-OGR	206.00

Quick-Draw™ Overhead Gun Rack - UTV's with



Introducing the GREAT DAY Quick-Draw Overhead Gun Rack - the expert's choice for safe and secure gun transportation. With easy access and protection from the elements, this rack holds two guns securely in super-soft foam-lined clips. Plus, its aircraft aluminum frame and powder-coated finish ensure durability and lasting good looks.

- Safely stores firearms within easy reach

Model	List
QD851-OGR	206.00

Quick-Draw™ Overhead Gun Rack - UTV's with



As an expert in the industry, we recommend the GREAT DAY Quick-Draw Overhead Gun Rack for secure, easy access to two guns in your utility vehicle. With super-soft foam-lined clips and custom-fit cradles, your guns will be protected and easily accessible. Made of aircraft aluminum and powder-coated for durability.

- Holds 2 guns overhead: Easy access to firearms
- Weather protection: Shields guns from the elements

Model	List
QD852-OGR	206.00

Quick-Draw™ Overhead Gun Rack - UTV's with



The GREAT DAY Quick-Draw Overhead Gun Rack provides easy, safe, and secure access to your guns while also protecting them from the elements. With super-soft foam-lined gun clips and adjustable cradles, your guns will stay in place without disrupting sight and scope settings. Made with aircraft aluminum and durable powder-coated paint, this rack ensures long-lasting use.

- Easy access and secure transport: Keeps guns at your fingertips

Model	List
QD853-OGR	222.00

ENOPOLY
DISTRIBUTION • SINCE 2020 • DEALERS ONLY

CALL
561-515-7267

Quick-Draw™ Overhead Gun Rack - UTV's with



Introducing the Great Day SD3 Self Defense Gun Rack - the ultimate solution for keeping your firearms secure and easily accessible. Crafted by the reputable company, Great Day Inc., this rack is unmatched in quality, dependability, and functionality. Don't settle for anything less than the best.

- Product Type: Sporting Goods
- Package Quantity: 1
- Batteries Required: None
- Country of Origin: United States

Model	List
QD854-OGR	206.00

Quick-Draw™ Overhead Gun Rack - UTV's with



The GREAT DAY Quick-Draw Overhead Gun Rack provides easy access and secure transportation for two guns in the inside roof area of popular UTV brands. Made with super-soft foam-lined gun clips and adjustable cradles, the rack protects and securely holds guns. Constructed with aircraft aluminum and powder-coated for durability.

- Holds 2 guns overhead: Provides easy access
- Protects guns from weather: Keeps firearms shielded

Model	List
QD855-OGR	222.00

Quick-Draw™ Overhead Gun Rack for JEEP (



The GREAT DAY Quick-Draw Overhead Gun Rack is the ultimate solution for safe and convenient gun storage in your utility vehicle. With secure foam-lined gun clips and customized fit, your guns stay protected and easily accessible. Made from aircraft aluminum with a durable powder-coated finish, this rack is built to last.

- Keeps guns at your fingertips: Quick access and secure transport
- Protects from elements: Ideal for UTVs with top covers

Model	List
QD857-OGR-JEEP	258.00

Quick-Draw™ Overhead Gun Rack - Pro Fit



The GREAT DAY Quick-Draw Overhead Gun Rack is an essential accessory for any utility vehicle with a covered top. Its super-soft foam-lined gun clips and adjustable Velcro straps provide secure and snug storage for your guns, while the aircraft aluminum frame and powder-coated paint ensure durability. Keep your guns at your fingertips and protected from the elements with the Quick-Draw.

Model	List
QD858-OGR	222.00

Quick-Draw™ Overhead Gun Rack - 2015



The GREAT DAY Quick-Draw Overhead Gun Rack is the ideal solution for storing guns safely and conveniently in utility vehicles. With its super-soft foam-lined gun clips and adjustable Velcro straps, your guns will be securely held in place without any disturbance to their sight or scope settings. Made of aircraft aluminum and powder-coated for durability, this rack protects your guns from the elements.

Model	List
QD860-OGR	222.00

Quick-Draw™ Overhead Gun Rack -



Expertly store and transport your guns with GREAT DAY Quick-Draw Overhead Gun Rack. With soft foam-lined gun clips, Velcro straps, and aircraft aluminum frame, this rack securely holds two guns, protecting them from the elements and any dislodging. Enjoy quick and easy access without disturbing sight and scope settings.

- Keeps guns at your fingertips: Quick-Draw Overhead Gun Rack for easy access
- Weather protection: Ideal for UTVs with top covers

Model	List
QD861-OGR	222.00

Quick-Draw™ Overhead Gun Rack -



Safely store your guns within reach with GREAT DAY Quick-Draw Overhead Gun Rack. Designed for utility vehicles with top covers, this rack keeps guns protected from the elements and easily accessible. Featuring soft foam-lined clips and adjustable Velcro straps, it securely holds two guns of any brand without disturbing sight or scope settings. Made with aircraft aluminum and coated for durability.

- Holds 2 guns overhead: Provides easy access

Model	List
QD862-OGR	222.00

Tote Caddy - trash can transporter -



Simplify the unpleasant task of hauling your trash can with the Great Day Tote Caddy Trash Can Transporter. With a clever design that easily attaches to universal trash cans, this transporter fits any vehicle with a standard 2” hitch receiver. Save yourself from the strain of dragging or lifting heavy trash cans and simply hitch, hook, and go with the Tote Caddy.

- Eliminates strain and hassle: Makes handling trash cans easy and effortless

Model	List
TC5000	148.00

Truck N' BuddyTM - (Pat. Pending) (300 lb



Introducing the Truck N' Buddy, the perfect solution for aging truck owners, pet owners, hunters, and more! This sturdy step mounts easily to your truck's tailgate or trailer floor, providing safe and convenient access. Say goodbye to struggling and hello to convenience with the Truck N' Buddy.

- Versatile: Ideal for trucks, pets, hunters, tailgaters, golfers, campers, and work tasks
- Easy access: Improves truck entry and exit

Model	List
TNB2000B	360.00

Truck N' BuddyTM - Trucks w/bed covers (Pat.



Introducing the new Model TNB2001 Truck N' Buddy, designed to fit trucks with bed covers. This convenient and sturdy step platform allows for quick access to the truck bed, and can also be used for loading pets. With a maximum weight capacity of 300 lbs, it is constructed of lightweight aircraft aluminum and stores compactly. Effortlessly fold and unfold in seconds.

- Multitude of uses: Versatile functionality

Model	List
TNB2001B	360.00

Tractor Tool-Tray - (25 - 45") W



Upgrade your tractor or lawnmower with Great Day's universal-fitting Tool-Tray. Keep hand tools like wrenches and hammers within arm's reach, plus room for a cooler or toolbox. Constructed with heavy-duty aircraft aluminum in a rust-proof powder-coat finish, it's the perfect way to stay organized and efficient while working.

- Attaches to ROPS bar: Compatible with small tractors or zero-turn mowers
- Tool storage: Keeps tools organized during transport or mowing

Model	List
TT400	354.00

Custom Cart Power-Ride™ Gun Rack - (Pat.



Maximize space and stay organized on your UTV or custom cart with the Power-Ride Gun Rack. Safely and securely carry two firearms on your travels, with the option to mount on the inside or outside of the vehicle's frame. The Slide-Lock mounting system ensures quick and solid installation with no additional tools required. Make the most of your space with the patented Power-Ride Gun Rack.

Model	List
UVCCPR700	288.00

Power Ride™ Gun Rack MID-SIZE -



Enhance your outdoor adventures with Great Day's patented power-ride Gun rack for UTV's and Golf cart-style vehicles. With a versatile fit and easy installation, this rack can securely transport two firearms in soft cases (not included). Made of aircraft aluminum and powder-coated, it's a must-have for any hunting or sporting trip.

- Securely transports 2 firearms: Ensures safe transport of guns
- Mounts snugly: Fits securely to UTV cab

Model	List
UVPR770M/S	288.00

Power-Ride™ Gun Rack - (Pat. Pending) (50" -



The Great Day power-ride Gun rack for UTV's and Golf carts is a must-have accessory for any vehicle. Its patented installation system fits any design and can transport two firearms in soft cases, making it versatile and convenient. The sturdy, lightweight aluminum frame adds durability and the black powder-coat finish gives it a sleek, professional look.

- Safest and easiest transport: Ideal for moving weapons during travel or hunting

Model	List
UVPR900	288.00

Rumble Seat™ - Utility Vehicle Passenger



Elevate your off-road trips with the Original or Deluxe Rumble Seat for your UTV. Designed to comfortably accommodate two extra adults, this seat is constructed of aircraft aluminum and padded with 600 Denier PVC coated polyester. With safety belts and quick-detach brackets included, you can easily add a touch of class and functionality to your vehicle.

- Two extra seats: Adds seating for two additional adults in your UTV

Model	List
UVRS100BL	544.00

Arctos 20°F Ultralight Down Trail Quilt



The Arctos 20°F Ultralight Down Trail Quilt provides expert-level warmth and lightweight comfort for cold-weather camping and backpacking. Filled with high-quality down insulation, it offers excellent heat retention while maintaining a minimal pack weight. Its ultralight construction and functional design make it ideal for outdoor enthusiasts seeking reliable, breathable warmth during extended trail excursions

- Expert-Level Warmth: with high-quality down insulation

Model	List
ARCTOS20_CRTGRY	433.42

Crosswing Basket Mount Kit

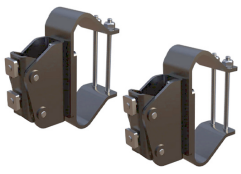

The Crosswing Basket Mount Kit provides a professional-grade solution for securely attaching Crosswing shades. Designed for durability and ease of installation, this kit ensures a stable and reliable mounting system. Its robust construction supports optimal tension and alignment, enhancing the performance and longevity of your Crosswing shade setup. Ideal for those seeking precise and dependable installation, this kit delivers expert-level support for your outdoor shading needs

Model	List
AWNINGMOUNT_ALTMO	133.58

Crosswing Talon Mount Kit



The Crosswing Talon Mount Kit is a precision-engineered mounting system designed for secure and stable installation of Crosswing shades. Crafted from durable materials, it provides robust support and optimal alignment, ensuring tension is maintained for maximum shade performance. This kit simplifies installation while enhancing overall stability, making it ideal for professionals seeking a reliable and expert-level mounting solution for outdoor shading systems

Model	List
AWNINGMOUNT_STOCK	170.03

Bobcat 45°F - Ember Orange

KAMMOK



The Bobcat 45°F in Ember Orange is a expertly crafted sleeping bag designed to provide reliable warmth and comfort in temperatures as low as 45°F. Its advanced insulation and durable construction ensure consistent thermal performance, making it suitable for camping and outdoor adventures in mild to cool conditions. The vibrant ember orange hue enhances visibility while blending with natural settings. Ideal for users requiring dependable warmth and durability in their sleep system

Model	List
BOBCAT45P_EMBORG	262.31

Cord Pack Camp

KAMMOK



The Cord Pack Camp offers a reliable and organized solution for storing and managing cords during outdoor adventures. Expertly designed with durable materials, this pack ensures cords remain untangled and protected, enhancing efficiency and accessibility. Its compact and practical construction makes it an essential accessory for campers and explorers seeking streamlined gear management in the field

Model	List
CORD PACK	39.42

Crosswing - 5 ft Charcoal

KAMMOK



The Crosswing 5 ft Charcoal is a versatile outdoor shade solution designed for durability and style. Its 5-foot span provides ample coverage, while the charcoal color offers a modern, sleek look that complements various outdoor settings. Constructed with sturdy materials, it ensures reliable protection from sun exposure, enhancing comfort during gatherings or relaxation. Ideal for patios, decks, or gardens, this shade balances functionality with contemporary design for expert-level outdoor

Model	List
CROSSWING_5CHARCR	1,271.44

Crosswing - 5 ft Tan

KAMMOK



The Crosswing 5 ft Tan offers expert-level shade and style for outdoor spaces. Featuring a 5-foot coverage area, its neutral tan color blends seamlessly with natural surroundings and diverse decor. Crafted from durable materials, it provides reliable sun protection while maintaining a refined and understated aesthetic. Perfect for enhancing patios, gardens, or decks, this shade combines practicality with sophisticated design for a premium outdoor experience

Model	List
CROSSWING_5TAN	1,271.44

Pole Pack Shelter Accessory

KAMMOK

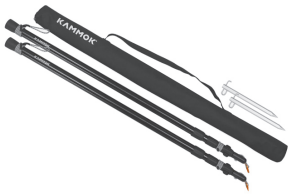

The Pole Pack Shelter Accessory is an essential component designed to enhance the functionality and stability of your shelter system. Crafted from durable materials, it provides reliable support and secure attachment points for poles, ensuring structural integrity in various outdoor conditions. Ideal for professionals seeking expert-level shelter setup, this accessory optimizes performance and durability for extended use

Model	List
CROSSWING_POLEPAC	139.66

Crosswing Tie-Down Kit

KAMMOK



The Crosswing Tie-Down Kit provides a professional-grade solution for securing Crosswing shades against wind and movement. Made from durable, weather-resistant materials, this kit ensures a stable and reliable hold, maintaining optimal tension and preventing damage. Designed for ease of use and enhanced safety, it’s an essential accessory for expert installation and long-lasting performance in various outdoor environments

Model	List
CROSSWING_WINDKIT	84.98

Dragonfly Insect Net

KAMMOK



The Dragonfly Insect Net offers advanced protection against insects, crafted from fine, durable mesh to provide effective ventilation without compromising on barrier strength. Its expert design ensures full coverage and easy integration with compatible outdoor gear, making it an essential accessory for safeguarding comfort during camping or hiking in insect-prone environments

- Advanced Insect Protection: with fine, durable mesh

Model	List
DRAGONFLY	97.13

Firebelly 30°F - Ember Orange

KAMMOK



The Firebelly 30°F in Ember Orange is expertly designed to provide dependable warmth and comfort in cooler conditions. Featuring quality insulation, it balances temperature regulation with lightweight portability, making it an ideal choice for outdoor enthusiasts requiring reliable performance. The vibrant Ember Orange color enhances visibility while maintaining durability and ease of use in various camping and hiking scenarios

Model	List
FIREBELLY30P_EMBO	330.00

Firebelly 30°F - Moss Green - OOS

KAMMOK



The Firebelly 30°F in Moss Green is a high-performance sleeping bag engineered for cold-weather conditions down to 30°F. Its insulated design and durable shell provide expert-level warmth and protection, making it ideal for outdoor enthusiasts seeking reliable comfort in chilly environments. The moss green color blends seamlessly with natural surroundings, supporting both function and subtle style. Please note, this item is currently out of stock

Model	List
FIREBELLY30P_MOSG	330.00

Kuhli - Ember Orange

KAMMOK



The Kuhli in Ember Orange combines durable construction with a vibrant, high-visibility finish, designed for reliable performance in demanding outdoor conditions. Its expert engineering ensures stability and ease of use, making it a trusted choice for enthusiasts seeking a balance of strength and style during extended adventures

- Durable Construction: for tough outdoor conditions
- Ember Orange Finish: for high visibility and style

Model	List
KUHLI_EMBORG	189.48

Kuhli - Granite Gray

KAMMOK



The Kuhli in Granite Gray offers a blend of robust durability and understated elegance, engineered for dependable performance in diverse outdoor environments. Its expert design ensures stability and ease of setup, making it an ideal choice for individuals seeking reliable gear with a sophisticated, neutral aesthetic for their adventures

- Robust Durability: for diverse outdoor conditions
- Granite Gray Finish: for a sleek, neutral look

Model	List
KUHLI_GRTGRY	189.48

Mantis - Pine Green

KAMMOK



The Mantis in Pine Green features a robust design combining functionality with refined aesthetics. Constructed for durability, this model delivers reliable performance in diverse applications, blending seamlessly into natural environments. Its expert craftsmanship ensures long-lasting stability and ease of use, making it a dependable choice for those seeking both strength and style in outdoor equipment

- b>Robust Design: combining strength and style

Model	List
MANTIS40DX_PINGRN	330.76

Mantis Gear Loft accessory

KAMMOK



The Mantis Gear Loft accessory provides a practical solution for organizing your essentials within easy reach. Constructed from durable, lightweight materials, it integrates seamlessly with your hammock setup to offer secure overhead storage. Its expert design ensures quick installation and maximizes space efficiency, enhancing comfort and convenience during outdoor pursuits

- Overhead Storage: for easy access to essentials

Model	List
MANTISGEARLOFT	42.46

Mantis UL - Ember Orange

KAMMOK



The Mantis UL in Ember Orange is designed for lightweight performance without compromising durability. Its high-quality construction offers reliable strength and long-lasting use, while the vibrant Ember Orange finish enhances visibility and style. Ideal for users seeking expert-level equipment with a balance of portability and robust functionality in outdoor environments

- Lightweight Design: for easy portability

Model	List
MANTISUL_EMBORG	364.98

Mountain Blanket Printed - Cacti

KAMMOK



The Mountain Blanket Printed in Cacti features a durable, high-quality fabric designed for outdoor versatility and comfort. Its distinctive cactus pattern combines rugged style with functional warmth, making it ideal for camping, hiking, or casual use. Expertly crafted to provide lightweight yet effective insulation, this blanket enhances your outdoor experience by offering reliable protection against the elements while showcasing a nature-inspired design

Model	List
MOUNTAINBLANKETPO	164.48

Outpost Overland Hammock Stand

KAMMOK



The Outpost Overland Hammock Stand is engineered for durability and ease of use, supporting a wide range of hammock types with excellent stability. Constructed from robust materials, it is ideal for both indoor and outdoor environments, providing secure and comfortable relaxation. Its design balances portability with strength, making it a reliable choice for those seeking a versatile hammock stand that meets high standards of quality and performance

Model	List
OUTPOST	585.94

Pongo Air Pump

KAMMOK



The Pongo Air Pump delivers efficient and reliable inflation performance for a variety of outdoor gear, designed with durability and ease of use in mind. Its expert construction ensures consistent airflow and long-lasting operation, making it an essential tool for quickly preparing sleeping pads, air mattresses, and other inflatable equipment during camping or travel

- Efficient & Reliable Inflation: for outdoor gear

Model	List
PONGOAIRPUMP	34.16

Puffin Pillow Inflatable

KAMMOK

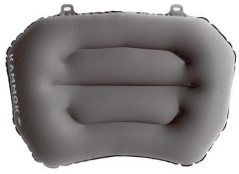

The Puffin Pillow Inflatable combines compact portability with customizable comfort, providing expert-level support for your head and neck during outdoor rest. Crafted from durable, lightweight materials, it inflates quickly and deflates for easy packing. Its ergonomic design ensures stable, comfortable use, making it an essential accessory for campers and travelers seeking efficient, high-quality sleep solutions

- Customizable Comfort: with ergonomic support

Model	List
PUFFINPILLOW_GRTG	56.98

ENOPOLY
DISTRIBUTION • SINCE 2020 • DEALERS ONLY

CALL
561-515-7267

Python 10 Hammock Straps

KAMMOK



The Python 10 Hammock Straps deliver expert-grade support and adjustability for secure hammock suspension. Made from durable, high-strength materials, these straps provide reliable anchoring without damaging trees or structures. Their versatile design allows for quick setup and precise tension control, making them essential for campers and outdoor enthusiasts seeking safe, efficient hammock installation

- Expert-Grade Support: with secure hammock suspension

Model	List
PYTHON10	52.58

Swiftlet Shade Pole Kit

KAMMOK



The Swiftlet Shade Pole Kit is a precision-engineered solution designed to support and stabilize shade systems efficiently. Crafted from high-quality, durable materials, it ensures optimal strength and longevity under various weather conditions. Its expert design facilitates quick installation and reliable performance, making it an essential component for creating effective and secure shade structures in both residential and commercial settings

Model	List
SWIFTLET_SHADEKIT	180.92

Weaver Community Hammock Stand

KAMMOK



The Weaver Community Hammock Stand offers sturdy and reliable support for various hammock styles, designed to accommodate both indoor and outdoor use. Crafted from durable materials, it ensures stability and safety, allowing for a comfortable and relaxing experience. Its straightforward assembly and classic design make it a versatile addition to any space, perfect for enjoying leisure time with ease and confidence

Model	List
WEAVERSTAND	7.00

Foraging Field Reference Bandana

WAZOO



USA-made 100% cotton bandana featuring 12 common North American plants and fungi. Includes edible guides, scientific names, and expert identification tips. A functional, wearable tool for foragers.

Model	List
BAN-FO-NC	20.00

Tracking Field Reference Bandana in Sage

WAZOO



USA-made 100% cotton bandana with to-scale animal tracks and gaits. Expert-selected guide for 16 species including deer, bobcat, and fox. Features protective "eye spots." A must-have tool for trackers.

Model	List
BAN-TK-SG	20.00

Wazoo Cache Belt: Hidden Pocket EDC, Black -

WAZOO



USA-made Wazoo Cache Belt in Coyote (Large). Features a discreet top-loading hidden pocket for cash and tools, a Cerakote stainless steel buckle with bottle opener, and rugged webbing tested to 2,700 lbs break strength.

Model	List
BLT-LG-BK-TG	90.00

Wazoo Cache Belt: Hidden Pocket EDC, Coyote -



USA-made Wazoo Cache Belt in Coyote (Large). Features a discreet top-loading hidden pocket for cash and tools, a Cerakote stainless steel buckle with bottle opener, and rugged webbing tested to 2,700 lbs break strength.

Model	List
BLT-LG-CB-TG	90.00

Wazoo Cache Belt: Hidden Pocket EDC,



USA-made Wazoo Cache Belt in Coyote (Large). Features a discreet top-loading hidden pocket for cash and tools, a Cerakote stainless steel buckle with bottle opener, and rugged webbing tested to 2,700 lbs break strength.

Model	List
BLT-LG-MC-TG	55.00

Wazoo Cache Belt: Hidden Pocket EDC,



USA-made Wazoo Cache Belt in Coyote (Large). Features a discreet top-loading hidden pocket for cash and tools, a Cerakote stainless steel buckle with bottle opener, and rugged webbing tested to 2,700 lbs break strength.

Model	List
BLT-LG-WG-TG	90.00

Wazoo Cache Belt: Hidden Pocket EDC, Black -



The Wazoo Cache Belt in Black (Medium) is a USA-made anti-theft belt with a hidden pocket for cash and tools. Features a Cerakote stainless steel buckle, bottle opener, and rugged webbing with 2,700 lb break strength.

Model	List
BLT-MD-BK-TG	90.00

Wazoo Cache Belt: Hidden Pocket EDC, Coyote -



The Wazoo Cache Belt in Black (Medium) is a USA-made anti-theft belt with a hidden pocket for cash and tools. Features a Cerakote stainless steel buckle, bottle opener, and rugged webbing with 2,700 lb break strength.

Model	List
BLT-MD-CB-TG	90.00

Wazoo Cache Belt: Hidden Pocket EDC,



The Wazoo Cache Belt in Black (Medium) is a USA-made anti-theft belt with a hidden pocket for cash and tools. Features a Cerakote stainless steel buckle, bottle opener, and rugged webbing with 2,700 lb break strength.

Model	List
BLT-MD-MC-TG	55.00

ENOPOLY
DISTRIBUTION · SINCE 2020 · DEALERS ONLY

CALL
561-515-7267

Wazoo Cache Belt: Hidden Pocket EDC,



The Wazoo Cache Belt in Black (Medium) is a USA-made anti-theft belt with a hidden pocket for cash and tools. Features a Cerakote stainless steel buckle, bottle opener, and rugged webbing with 2,700 lb break strength.

Model	List
BLT-MD-WG-TG	90.00

Wazoo Cache Belt: Hidden Pocket EDC, Black -



The Wazoo Cache Belt in Black (Small) is a USA-made anti-theft belt with a hidden pocket for cash and tools. Features a Cerakote stainless steel buckle, bottle opener, and rugged webbing with 2,700 lb break strength.

Model	List
BLT-SM-BK-TG	90.00

Wazoo Cache Belt: Hidden Pocket EDC, Coyote -



The Wazoo Cache Belt in Black (Small) is a USA-made anti-theft belt with a hidden pocket for cash and tools. Features a Cerakote stainless steel buckle, bottle opener, and rugged webbing with 2,700 lb break strength.

Model	List
BLT-SM-CB-TG	90.00

Wazoo Cache Belt: Hidden Pocket EDC,



The Wazoo Cache Belt in Black (Small) is a USA-made anti-theft belt with a hidden pocket for cash and tools. Features a Cerakote stainless steel buckle, bottle opener, and rugged webbing with 2,700 lb break strength.

Model	List
BLT-SM-MC-TG	55.00

Wazoo Cache Belt: Hidden Pocket EDC,



The Wazoo Cache Belt in Black (Small) is a USA-made anti-theft belt with a hidden pocket for cash and tools. Features a Cerakote stainless steel buckle, bottle opener, and rugged webbing with 2,700 lb break strength.

Model	List
BLT-SM-WG-TG	90.00

Wazoo Cache Belt: Hidden Pocket EDC, Black -



The Wazoo Cache Belt in Black (XL) is a USA-made anti-theft belt with a hidden pocket for cash and tools. Features a Cerakote stainless steel buckle, bottle opener, and rugged webbing with 2,700 lb break strength.

Model	List
BLT-XL-BK-TG	100.00

Wazoo Cache Belt: Hidden Pocket EDC,



The Wazoo Cache Belt in Black (XL) is a USA-made anti-theft belt with a hidden pocket for cash and tools. Features a Cerakote stainless steel buckle, bottle opener, and rugged webbing with 2,700 lb break strength.

Model	List
BLT-XL-MC-TG	55.00

Wazoo Cache Belt: Hidden Pocket EDC,



The Wazoo Cache Belt in Black (XL) is a USA-made anti-theft belt with a hidden pocket for cash and tools. Features a Cerakote stainless steel buckle, bottle opener, and rugged webbing with 2,700 lb break strength.

Model	List
BLT-XL-WG-TG	100.00

Cache Cap: 6-Pocket Tactical Hat, Black



The Wazoo Cache Cap in Black features 6 hidden pockets for discreet storage. This tactical hat offers UPF 50 sun protection, breathable cooling mesh, and a ripstop cotton exterior. One size fits most with a low-profile fit.

Model	List
CAP-NP-BK	45.00

Cache Cap: 6-Pocket Tactical Hat, Coyote



The Wazoo Cache Cap in Coyote features 6 hidden pockets for discreet storage. This tactical hat offers UPF 50 sun protection, breathable cooling mesh, and ripstop cotton. One size fits most with a low-profile design.

Model	List
CAP-NP-CB	45.00

Cache Cap: 6-Pocket Tactical Hat, Navy Blue



The Wazoo Cache Cap in Navy Blue features 6 hidden pockets for discreet storage. This tactical hat offers UPF 50 sun protection, breathable cooling mesh, and ripstop cotton. One size fits most with a low-profile design.

Model	List
CAP-NP-NB	40.00

Patch Cache Cap: 6-Pocket Tactical Hat, Navy

The Wazoo Navy Blue Patch Cache Cap features a front loop area for morale patches and 6 hidden pockets for gear. Built with ripstop cotton, UPF 50 protection, and cooling mesh. One size fits most for travel and EDC.

Model	List
CAP-PA-BK	45.00

ENOPOLY
DISTRIBUTION · SINCE 2020 · DEALERS ONLY

CALL
561-515-7267

Wazoo Flare Mini Signal Mirror - Survival EDC



The Wazoo Flare is an ultra-compact 2" x 1.5" signal mirror visible up to 30 miles. Shatter-proof and waterproof, it fits perfectly in the Cache Belt buckle or Cache Cap. A lightweight essential for emergency survival.

Model	List
MIR-51-38	9.00

Wazoo Bushcraft Fire Starter Necklace - Black



The Wazoo Bushcraft Necklace (Black) features a premium ferro rod and ceramic scraper on an adjustable leather cord. Handmade in the USA, it produces 5,500°F sparks for emergency fire starting in a stylish EDC design.

Model	List
NKL-BC-ST-BK	35.00

Wazoo Bushcraft Fire Starter Necklace - White



The Wazoo Bushcraft Necklace (White) features a premium ferro rod and ceramic scraper on an adjustable leather cord. Handmade in the USA, it produces 5,500°F sparks for emergency fire starting in a stylish EDC design.

Model	List
NKL-BC-ST-WH	35.00

Spark Fire Starter Necklace - Zirconia Black



USA-handcrafted pendant necklace with integrated ferro rod and Zirconia ceramic scraper. Reliable sparks in any weather. Adjustable leather cord for stylish EDC. Lightweight, durable, and functional.

Model	List
NKL-SP-ST-BK	50.00

Spark Fire Starter Necklace - Zirconia White



USA-handcrafted pendant necklace with integrated ferro rod and Zirconia ceramic scraper. Reliable sparks in any weather. Adjustable leather cord for stylish EDC. Lightweight, durable, and functional.

Model	List
NKL-SP-ST-WH	45.00

Redding Size-#1 Competition Shellholder Set



The Redding Size-#1 Competition Shellholder Set provides precise control over headspace adjustments, allowing reloaders to customize cases to their specific chambers. Each shellholder is clearly marked and finished with black oxide, ensuring easy identification and durability.

- 5 shell holders in .002" increments
- Black oxide finish
- Clearly marked for headspace adjustment
- No special tools needed

Model	List
11601	104.00

Redding Shell Holder Competition Set #4



The Redding Shell Holder Competition Set #4 allows reloaders to precisely control headspace adjustments with five shellholders in .002" increments. Each shellholder is clearly marked and finished with black oxide for easy identification and durability, ensuring consistent and accurate resizing.

- 5 shell holders in .002" increments (+.002", +.004", +.006", +.008", +.010")
- Black oxide finish
- Marked for headspace adjustment
- No special tools needed

Model	List
11604	107.12

Redding Competition Shell Holder Set #6



The Redding Competition Shell Holder Set #6 allows reloaders to precisely control headspace adjustments with five shellholders in .002" increments. Each shellholder is clearly marked and finished with black oxide for easy identification and durability, ensuring consistent and accurate resizing.

- 5 shell holders in .002" increments (+.002", +.004", +.006", +.008", +.010")
- Black oxide finish
- Clearly marked for headspace adjustment

Model	List
11606	107.12

Redding Competition Shell Holder Set #10



The Redding Competition Shell Holder Set #10 offers precise headspace control with five shellholders in .002" increments. Each shellholder is clearly marked and finished with black oxide for easy identification and durability, ensuring consistent and accurate resizing for various calibers.

- 5 shellholders in .002" increments (+.002", +.004", +.006", +.008", +.010")
- Black oxide finish
- Clearly marked for headspace adjustment

Model	List
11610	107.12

Redding Competition Shell Holder Set #12



The Redding Competition Shell Holder Set #12 allows reloaders to precisely control headspace adjustments with five shellholders in .002" increments. Each shellholder is clearly marked and finished with black oxide for easy identification and durability, ensuring consistent and accurate resizing for various calibers like .38 Spl, 6mm ARC, 6.5 Grendel, and 7.62x39.

- 5 shellholders in .002" increments (+.002", +.004", +.006", +.008", +.010")
- Black oxide finish

Model	List
11612	107.12

Redding Competition Shell Holder Set #35



The Redding Competition Shell Holder Set #35 allows reloaders to precisely control headspace adjustments with five shellholders in .002" increments. Each shellholder is clearly marked and finished with black oxide for easy identification and durability, ensuring consistent and accurate resizing for calibers like .338 Lapua Mag and .416 Rigby.

- 5 shellholders in .002" increments (+.002", +.004", +.006", +.008", +.010")
- Black oxide finish

Model	List
11635	107.12

ENOPOLY
DISTRIBUTION · SINCE 2020 · DEALERS ONLY

CALL
561-515-7267

Redding Micrometer Adjustable Case



The Redding Micrometer Adjustable Case Trimming Lathe offers precision and repeatability in case length adjustments, with changes as small as .001" easily dialed in. Its push-button chuck lock simplifies loading and unloading, ensuring perfect alignment of the case and pilot, making it ideal for both long action cartridges and classic calibers.

- Micrometer adjustment: .001" increments
- Push-button chuck lock
- Handles 17 to 50 caliber cases

Model	List
24000	366.68

Redding Case Neck Gauge



The Redding Case Neck Gauge is an essential tool for precision reloaders, designed to measure the neck wall thickness of cartridge cases and ensure uniformity. This gauge helps sort cases by concentricity, providing accurate measurements to enhance the consistency and accuracy of your reloads. It includes two mandrels for different case sizes and can be mounted directly to your reloading bench for convenience.

Model	List
26400	194.67

Redding 308 Winchester Micro Adjust Taper



The Redding 308 Winchester Micro Adjust Taper Crimp Die offers precise crimping with its knurled micrometer head, allowing for +/- 0.100" adjustments on the fly. Its innovative free-floating internal sleeve ensures consistent and accurate crimps, enhancing the performance of your reloads.

- Standard threads: 7/8" x 14tpi
- Knurled micrometer head
- +/- 0.100" adjustment range
- Free-floating internal sleeve
- Hardened steel construction

Model	List
31155	128.24

Redding Creedmoor 6.5mm Type-S Full Die Set



The Redding Creedmoor 6.5mm Type-S Full Die Set offers precision and control for reloaders, featuring a full-length sizing die that uses interchangeable bushings to manage neck size and tension. This set ensures consistent, accurate resizing and bullet seating, enhancing overall reloading performance.

- Full-length sizing die
- Interchangeable bushings (sold separately)
- Adjustable decapping rod
- Standard sizing button
- Decapping pin retainer

Model	List
36446	329.60

Redding 223 Remington National Match Die



The Redding 223 Remington National Match Die Set is designed for precision and reliability, ideal for competitive shooters. This set includes a full-length sizing die with a carbide size button, a competition bullet seating die for precise bullet alignment, and a taper crimp die to ensure secure bullet seating. These features make it perfect for achieving consistent and accurate rounds in semi-automatic rifles.

- Cartridge: 223 Remington

Model	List
39111	361.53

Redding 308 Winchester Match (NM-C) Die Set



The Redding .308 Winchester Match (NM-C) Die Set is designed for precision shooters who demand the highest accuracy. This 3-die set includes a full-length sizing die with a carbide sizing button, a competition bullet seating die with a micrometer head, and a taper crimp die. Ideal for match and military shooters, this set ensures consistent and reliable performance.

- NOTE: Shellholder Not Included
- Full-Length Sizing Die: Carbide sizing button

Model	List
39155	361.53

Redding 9MM Luger Competition Handgun



The Redding 9MM Luger Competition Handgun Seating Die ensures precise bullet alignment and seating depth with its patented micrometer adjustment system. Designed for straight-walled cases, it eliminates concentricity issues, providing consistent and accurate reloads for competitive shooters.

- Patented micrometer adjustment
- Handles 9MM Luger cartridges
- Positive bullet alignment
- No crimping capability
- Standard threads: 7/8" x 14tpi
- Durable construction

Model	List
55172	175.62

Redding 9MM Luger NXGen Carbide Comp. Pro



The Redding 9MM Luger NXGen Carbide Competition Pro Series Die Set is engineered for precision and efficiency, ideal for progressive reloading machines. This set includes a carbide sizing die for maximum cartridge-to-chamber conformity, a competition bullet seating die for optimal bullet alignment, and a crimp die for secure bullet seating. Designed with advanced materials and manufacturing techniques, it ensures better function, longer case life, and improved accuracy.

Model	List
58172	353.81

Redding 40 S&W/10MM Auto NXGen Pro Series



The Redding 40 S&W/10MM Auto NXGen Pro Series Die Set is designed for precision and efficiency, perfect for progressive reloading machines. This set includes a carbide sizing die for maximum cartridge-to-chamber conformity, a competition bullet seating die for optimal bullet alignment, and a crimp die for secure bullet seating. Engineered with advanced materials and techniques, it ensures better function, longer case life, and improved accuracy.

Model	List
58253	322.91

Redding 22-250 Remington Premium Series



The Redding 22-250 Remington Premium Series Full-Length Die Set is designed for precision reloading, featuring a full-length sizing die with a carbide expander button and a bullet seating die with a micrometer seat stem. This set ensures smooth resizing and precise bullet seating, enhancing the accuracy and performance of your reloads.

- Full-length sizing die with carbide expander button
- Bullet seating die with micrometer seat stem
- High-quality alloy steel

Model	List
66106	193.13

Redding 30-06 Springfield Premium Series -



The Redding 30-06 Springfield Premium Series Die Set is designed for precision reloading, featuring a full-length sizing die with a carbide expander button, a neck sizing die, and a bullet seating die with a micrometer seat stem. This set ensures smooth resizing and precise bullet seating, enhancing the accuracy and performance of your reloads.

- Full-length sizing die with carbide expander button
- Neck sizing die

Model	List
66148	193.13

Redding 300 Winchester Magnum Premium



The Redding 300 Winchester Magnum Premium Series Full Length Die Set is designed for precision reloading, featuring a full-length sizing die with a carbide size button and a bullet seating die with a micrometer seat stem. This set ensures smooth resizing and precise bullet seating, enhancing the accuracy and performance of your reloads.

- Full-length sizing die with carbide size button

Model	List
66153	193.13

ENOPOLY
DISTRIBUTION · SINCE 2020 · DEALERS ONLY

CALL
561-515-7267

Redding 308 Winchester Premium Series



The Redding 308 Winchester Premium Series Full-Length Die Set is designed for precision reloading, featuring a full-length sizing die with a carbide expander button and a bullet seating die with a micrometer seat stem. This set ensures smooth resizing and precise bullet seating, enhancing the accuracy and performance of your reloads.

- Full-length sizing die with carbide expander button
- Bullet seating die with micrometer seat stem
- High-quality alloy steel

Model	List
66155	193.13

Redding 9mm Premium Handgun Die Set



The Redding 9mm Premium Handgun Die Set ensures precise and consistent reloading with its Titanium Carbide Sizing Die, unique Expander Die, and Premium Seating Die featuring a built-in micrometer. This set is designed for high production and accuracy, making it ideal for competitive shooters.

- Titanium Carbide Sizing Die
- Special Expander Die
- Premium Seating Die with micrometer
- High production and accuracy

Model	List
66172	292.01

Redding Premium Die Set - 44 Spec/44 Mag



The Redding Premium Die Set for .44 Special and .44 Magnum offers superior reloading precision with a Titanium Carbide sizing die, a unique expander die with a Titanium Nitride coating for enhanced durability, and a seating die featuring a Bullet Seating Micrometer for precise depth control.

- Titanium Carbide sizing die
- Expander die with Titanium Nitride coating
- Bullet Seating Micrometer
- Compatible with .44 Special and .44 Magnum cartridges

Model	List
66194	263.17

Redding 280 Ackley Improved Premium



The Redding 280 Ackley Improved Premium Full-Length Die Set is designed for precision reloading, featuring a full-length sizing die with a carbide size button and a bullet seating die with a micrometer seat stem. This set ensures smooth resizing and precise bullet seating, enhancing the accuracy and performance of your reloads.

- Full-length sizing die with carbide size button
- Bullet seating die with micrometer seat stem
- High-quality alloy steel

Model	List
66428	193.13

Redding 6.5 PRC Premium Series Full-Length



The Redding 6.5 PRC Premium Series Full-Length Die Set is designed for precision reloading, featuring a full-length sizing die with a carbide size button and a bullet seating die with a micrometer seat stem. This set ensures smooth resizing and precise bullet seating, enhancing the accuracy and performance of your reloads.

- Full-length sizing die with carbide size button
- Bullet seating die with micrometer seat stem
- High-quality alloy steel

Model	List
66487	193.13

Redding T-7 Turret Reloading Press



The Redding T-7 Turret Reloading Press combines strength, power, and convenience with its cast iron construction and seven-station turret head. Designed for versatility, it accepts all standard 7/8"-14 threaded dies and universal shell holders, making it ideal for both beginners and experienced reloaders.

- Seven station turret head with operating handle
- Heavy duty cast iron frame for strength and wear resistance

Model	List
67000	658.69

Redding Seven Station Turret (7/8") w/bushing



The Redding Seven Station Turret (7/8") w/bushing for T-7 Press offers reloaders the convenience of keeping multiple dies set up and ready to use, minimizing downtime during caliber changes. Made from durable cast iron, this turret head ensures long-lasting performance and precise reloading.

- Seven-station turret head
- 7/8"-14 threaded dies
- Includes bushing
- Durable cast iron construction
- Easy die setup and changeover

Model	List
67002	149.50

Redding Turret Stacker



The Redding Turret Stacker is a convenient storage system for extra turret heads used with the T-7 turret reloading press. It allows you to stack up to three turret heads with dies installed, preserving their adjustments and preventing damage to decapping rods and pins. This system includes an assortment of spacers to accommodate different die heights, ensuring organized and safe storage.

- Purpose: Store turret heads
- Capacity: Up to 3 turret heads

Model	List
67950	82.92

Redding 223 Remington Premium Series



The Redding Premium Series 223 Remington Deluxe Die Set is a high-precision reloading tool designed for serious reloaders. This set includes a full-length sizing die with a carbide expander button, a micrometer seating die for precise bullet seating, and a neck sizing die. These features ensure smooth resizing, accurate bullet alignment, and consistent performance, making it an excellent choice for achieving top-notch reloads.

- Cartridge: 223 Remington

Model	List
68111	248.23

Redding 300 Winchester Magnum Premium



The Redding 300 Winchester Magnum Premium Series Deluxe Die Set is a top-tier reloading tool designed for precision and durability. This set includes a full-length sizing die with a carbide expander button, a micrometer seating die for precise bullet seating, and a neck sizing die. These features ensure optimal cartridge alignment and accuracy, making it an excellent choice for serious handloaders.

- Cartridge: 300 Winchester Magnum

Model	List
68153	248.23

Redding 308 Winchester Premium Series



The Redding 308 Winchester Premium Series Deluxe 3-Die Set offers precision reloading with a full-length sizing die featuring a carbide expander button, a neck sizing die, and a seating die with a micrometer seat stem. This set ensures accurate resizing and bullet seating, enhancing the performance and consistency of your reloads.

- Full-length sizing die with carbide expander button
- Neck sizing die
- Seating die with micrometer seat stem

Model	List
68155	248.23

Redding 6.5 Creedmoor Premium Series



The Redding 6.5 Creedmoor Premium Series Deluxe Die Set is a high-precision reloading tool designed for serious handloaders. This set includes a full-length sizing die with a carbide expander button, a micrometer seating die for precise bullet seating, and a neck sizing die. These features ensure smooth resizing, accurate bullet alignment, and consistent performance, making it an excellent choice for achieving top-notch reloads.

- Cartridge: 6.5 Creedmoor

Model	List
68446	248.23

ENOPOLY
DISTRIBUTION · SINCE 2020 · DEALERS ONLY

CALL
561-515-7267

Redding Universal Decapping Die - Large



The Redding Universal Decapping Die - Large is designed for efficient depriming and cleaning of cases before resizing. It handles .25 to .50 caliber cases up to 3 inches in length, making it versatile for various reloading needs without resizing the cartridge case.

- Handles: .25 to .50 caliber cases
- Case length up to: 3 inches
- Standard threads: 7/8" x 14tpi
- No resizing of cartridge case
- Durable construction

Model	List
69200	37.08

Redding Universal Decapping Die Kit



The Redding Universal Decapping Die Kit is a versatile tool for reloaders, allowing for easy depriming and cleaning of cases before sizing. It includes both small and large decapping dies, accommodating a wide range of calibers from .22 to .50, with an optional rod for .17 and .20 calibers, ensuring compatibility with various case lengths.

- Small die: .22 to .50 caliber cases (up to 2.625")

Model	List
69500	87.55

Redding Imperial Sizing Die Wax - 1 oz.



The Redding Imperial Sizing Die Wax - 1 oz. is a high-lubricity, non-liquid lube ideal for case forming and resizing. Known for its superior performance and ease of application, it reduces friction and prevents dented shoulders, making it a favorite among reloaders.

- Quantity: 1 oz.
- High-lubricity wax
- Non-liquid formula
- Easy application and cleanup
- Prevents dented shoulders
- Suitable for case forming and resizing

Model	List
7500	2.47

Redding 223 Remington Body Die



The Redding 223 Remington Body Die is a specialized reloading tool designed to full-length resize the case body and bump the shoulder position for proper chambering without disturbing the case neck. This die is ideal for cases that have become difficult to chamber after repeated firing and neck sizing, ensuring reliable performance and ease of use.

- Cartridge: 223 Remington
- Die Style: Body die
- Components: Sizing die
- Thread: 7/8-14 standard

Model	List
75111	61.29

Redding 6.5 Creedmoor Body Die



The Redding 6.5 Creedmoor Body Die is a specialized reloading tool designed to full-length resize the case body and bump the shoulder position for proper chambering without resizing the neck. This die is ideal for cases that have become difficult to chamber after repeated firing and neck sizing, ensuring reliable performance and ease of use.

- Cartridge: 6.5 Creedmoor
- Die Style: Body die
- Components: Sizing die
- Thread: 7/8-14 standard

Model	List
75446	61.29

Redding Imperial Sizing Die Wax - 1 oz.



The Redding Imperial Sizing Die Wax - 2 oz. is a high-lubricity, non-liquid lube ideal for case forming and resizing. Known for its superior performance and ease of application, it reduces friction and prevents dented shoulders, making it a favorite among reloaders.

- Quantity: 2 oz.
- High-lubricity wax
- Non-liquid formula
- Easy application and cleanup
- Prevents dented shoulders
- Suitable for case forming and resizing

Model	List
7600	17.92

Redding .333" Titanium Nitride Neck Sizing



The Redding .333" Titanium Nitride Neck Sizing Bushing is designed for precise neck tension control, ensuring optimal bullet hold without excessive resizing. Its Titanium Nitride coating enhances surface hardness and reduces friction, making it a durable and efficient choice for reloaders.

- Diameter: .333"
- Titanium Nitride coating
- Fits Redding Bushing-Style Sizing Dies
- Reduces sizing friction
- Clearly marked size I.D.

Model	List
76333	53.05

Redding 6.5 CREEDMOOR Type S Full Length Die



The Redding 6.5 Creedmoor Type S Full-Length Die is a precision reloading tool designed to provide exact control over case neck sizing. This die uses interchangeable bushings to allow for precise adjustments, ensuring optimal cartridge alignment and performance. It includes an adjustable decapping rod and can be used as a body die by removing the bushing and internal parts, making it versatile for various reloading needs.

- Cartridge: 6.5 Creedmoor

Model	List
77446	118.45

Redding Type S Full Die Dasher - 6mm



The Redding Type S Full Die for 6mm Dasher is a precision reloading tool designed to provide exact control over case neck sizing while full-length resizing. It uses interchangeable bushings for precise adjustments and features an adjustable decapping rod, allowing you to size only part of the neck if desired. This die ensures optimal cartridge alignment and performance, making it ideal for serious reloaders.

- Cartridge: 6mm Dasher

Model	List
77648	178.71

Redding Imperial Application Media



The Redding Imperial Application Media provides an easy and efficient way to apply dry neck lube to case necks. Simply dip the cartridge case neck into the high-density ceramic spheres pre-charged with Imperial Dry Neck Lube, ensuring smooth and consistent lubrication for all cartridge cases.

- High-density ceramic spheres
- Pre-charged with Imperial Dry Neck Lube
- Easy dip application
- Suitable for all cartridge cases
- Consistent lubrication

Model	List
7900	17.92

Redding Full Length 22-250 Remington Die Set



The Redding Full-Length 22-250 Remington Die Set is a high-quality reloading tool designed for precision and durability. This set includes a full-length resizing die with a decapping rod assembly and neck expander, as well as a seating die with a bullet guide, built-in crimp ring, and proper seating plug. These features ensure smooth resizing and accurate bullet seating, making it an excellent choice for reloaders seeking consistent performance.

- Cartridge: 22-250 Remington

Model	List
80106	100.73

Redding Full Length 243 Winchester Die Set



The Redding Full-Length 243 Winchester Die Set is a high-quality reloading tool designed for precision and durability. This set includes a full-length resizing die with a decapping rod assembly and neck expander and a seating die with a bullet guide, built-in crimp ring, and proper seating plug. These features ensure smooth resizing and accurate bullet seating, making it an excellent choice for reloaders seeking consistent performance.

- Cartridge: 243 Winchester

Model	List
80114	100.73

ENOPOLY
DISTRIBUTION • SINCE 2020 • DEALERS ONLY

CALL
561-515-7267

Redding 270 Winchester Die Set Full Length



The Redding 270 Winchester Full-Length Die Set is a high-quality reloading tool designed for precision and durability. This set includes a full-length resizing die with a decapping rod assembly and neck expander, as well as a seating die with a bullet guide, built-in crimp ring, and proper seating plug. These features ensure smooth resizing and accurate bullet seating, making it an excellent choice for reloaders seeking consistent performance.

- Cartridge: 270 Winchester

Model	List
80135	100.73

Redding Full Length 30-06 Springfield Die Set



The Redding 270 Winchester Full-Length Die Set is a high-quality reloading tool designed for precision and durability. This set includes a full-length resizing die with a decapping rod assembly and neck expander, as well as a seating die with a bullet guide, built-in crimp ring, and proper seating plug. These features ensure smooth resizing and accurate bullet seating, making it an excellent choice for reloaders seeking consistent performance.

- Cartridge: 270 Winchester

Model	List
80148	100.73

Redding 308/307 Winchester Full Length Die



The Redding 308/307 Winchester Full-Length Die Set is a high-quality reloading tool designed for precision and durability. This set includes a full-length sizing die with a decapping rod assembly and a seating die with a bullet guide, built-in crimp ring, and seating plug. Hand-polished for smooth operation, these dies ensure your ammunition meets SAAMI specifications, making them suitable for any standard firearm. The die box also serves as a handy cartridge loading block and storage package, complete with a

Model	List
80155	100.73

Redding Full-Length 375 H&H Magnum Die Set



The Redding Full-Length 375 H&H Magnum Die Set is a high-quality reloading tool designed for precision and durability. This set includes a full-length resizing die with a decapping rod assembly and neck expander, as well as a seating die with a bullet guide, built-in crimp ring, and proper seating plug. These features ensure smooth resizing and accurate bullet seating, making it an excellent choice for reloaders seeking consistent performance.

- Cartridge: 375 H&H Magnum

Model	List
80169	100.73

Redding 9mm Luger Three Die Set



The Redding 9mm Luger Three Die Set 80172 is a high-quality reloading tool designed for precision and reliability. This set includes a full-length resizing die with a decapping rod assembly, an expander die with a neck expanding plug, a seating die with a bullet guide, a built-in crimp ring, and a proper seating plug. These features ensure smooth resizing and accurate bullet seating, making it an excellent choice for reloaders seeking consistent performance.

Model	List
80172	100.73

Redding 38 Spec/357 Magnum Steel 3-Die Set



The Redding 38 Special/357 Magnum Steel 3-Die Set is a high-quality reloading tool designed for precision and durability. This set includes a full-length resizing die with a decapping rod assembly, an expander die with a neck expanding plug, and a seating die with a bullet guide, built-in crimp ring, and proper seating plug. These features ensure smooth resizing and accurate bullet seating, making it an excellent choice for reloaders seeking consistent performance.

Model	List
80184	100.73

Redding 22 Full Length Creedmoor Die Set



The Redding 22 Full-Length Creedmoor Die Set is a high-quality reloading tool designed for precision and durability. This set includes a full-length resizing die with a decapping rod assembly and neck expander, as well as a seating die with a bullet guide, built-in crimp ring, and proper seating plug. These features ensure smooth resizing and accurate bullet seating, making it an excellent choice for reloaders seeking consistent performance.

- Cartridge: 22 Creedmoor

Model	List
80302	135.96

Redding 6.5 Full Length CREEDMOOR Die Set



The Redding 6.5 Creedmoor Full-Length Die Set 80446 is a high-quality reloading tool designed for precision and durability. This set includes a full-length resizing die with a decapping rod assembly and neck expander, as well as a seating die with a bullet guide, built-in crimp ring, and proper seating plug. These features ensure smooth resizing and accurate bullet seating, making it an excellent choice for reloaders seeking consistent performance.

- Cartridge: 6.5 Creedmoor

Model	List
80446	100.73

Redding Full Length 300 PRC Die Set



The Redding Full-Length 300 PRC Die Set is a high-quality reloading tool designed for precision and durability. This set includes a full-length resizing die with a decapping rod assembly and neck expander, as well as a seating die with a bullet guide, built-in crimp ring, and proper seating plug. These features ensure smooth resizing and accurate bullet seating, making it an excellent choice for reloaders seeking consistent performance.

- Cartridge: 300 PRC

Model	List
80776	100.73

Redding Full Length 7mm PRC Die Set



The Redding Full-Length 7mm PRC Die Set is a high-quality reloading tool designed for precision and durability. This set includes a full-length resizing die with a decapping rod assembly and neck expander, as well as a seating die with a bullet guide, built-in crimp ring, and proper seating plug. These features ensure smooth resizing and accurate bullet seating, making it an excellent choice for reloaders seeking consistent performance.

- Cartridge: 7mm PRC

Model	List
80936	100.73

Redding 308/307 Winchester Deluxe Die Set



The Redding 308/307 Winchester Deluxe Die Set is a high-quality reloading tool designed for precision and durability. This set includes a full-length sizing die, a neck sizing die, and a bullet seating die, all crafted from premium alloy steel and machined to exacting standards. The full-length sizing die features a decapping rod assembly with a neck expander, while the seating die includes a micrometer seat stem for precise bullet seating depth. This set ensures consistent, reliable ammunition and comes in a handy

Model	List
84155	159.14

Redding .300 Blackout Deluxe Bottleneck



The Redding .300 Blackout Deluxe Bottleneck 3-Die Set is a high-quality reloading kit designed for precision and reliability. It includes a full-length sizing die, a neck sizing die, and a bullet seating die, all crafted to ensure consistent and accurate ammunition. Ideal for both novice and experienced reloaders, this set provides everything needed to produce top-notch .300 Blackout rounds.

- Full-Length Sizing Die: Includes decapping rod and neck expander

Model	List
84327	214.24

ENOPOLY
DISTRIBUTION · SINCE 2020 · DEALERS ONLY

CALL
561-515-7267

Redding 280 Ackley Improved Deluxe 3-Die Set



The Redding 280 Ackley Improved Deluxe 3-Die Set is a premium reloading tool designed for precision and reliability. This set includes a full-length sizing die, a neck sizing die, and a bullet seating die, all made from high-quality alloy steel and machined to exacting standards. The full-length sizing die features a decapping rod assembly with a neck expander, while the seating die includes a micrometer seat stem for precise bullet seating depth. This set ensures consistent, reliable ammunition and comes in a

Model	List
84428	159.14

Redding Deluxe 6.5 Die Set CREEDMOOR



The Redding Deluxe 6.5 Creedmoor Die Set is a high-precision reloading tool designed for serious handloaders. This set includes a full-length sizing die with a carbide expander button, a micrometer seating die for precise bullet seating, and a neck sizing die. These features ensure smooth resizing, accurate bullet alignment, and consistent performance, making it an excellent choice for achieving top-notch reloads.

- Cartridge: 6.5 Creedmoor

Model	List
84446	159.14

Redding 6.5 PRC Deluxe Die Set



The Redding 6.5 PRC Deluxe Die Set is a top-tier reloading tool designed for precision and ease of use. This set includes a full-length sizing die with a carbide sizing button, a neck sizing die, and a bullet seating die with a micrometer head for precise adjustments. Made from high-quality alloy steel, these dies ensure smooth resizing and consistent bullet seating. The set comes in a convenient storage box with a spare decapping pin and hex wrench, making it a reliable choice for reloaders seeking accuracy and

Model	List
84487	159.14

Redding 338 Lapua Magnum Deluxe 3 Die Set



The Redding 338 Lapua Magnum Deluxe 3 Die Set is a premium reloading tool designed for precision and durability. This set includes a full-length sizing die with a decapping rod assembly and neck expander, a neck sizing die, and a bullet seating die with a built-in crimp ring and seating plug. These features ensure smooth resizing, accurate bullet seating, and consistent performance, making it an excellent choice for serious reloaders.

Model	List
84594	279.13

Redding 300 PRC Deluxe Die Set



The Redding 300 PRC Deluxe Die Set is designed for precision reloading, featuring a full-length sizing die, a neck sizing die, and a bullet seating die. This set ensures optimal case resizing and bullet seating, enhancing the accuracy and performance of your reloads.

- Full-length sizing die
- Neck sizing die
- Bullet seating die
- High-quality alloy steel
- Tight machining tolerances
- Compatible with 300 PRC cartridges

Model	List
84776	159.14

Redding 9MM Luger Sizing Die



The Redding 9MM Luger Sizing Die is a premium reloading tool crafted from titanium carbide, offering exceptional durability and smooth operation. This die ensures precise resizing without the need for case lube, making the reloading process more efficient. It includes a decapping assembly for easy removal of spent primers, and its hand-polished finish guarantees consistent performance and reliability.

- Cartridge: 9MM Luger

Model	List
91172	55.21

Redding Bullet Seating Micrometer w/ VLD #20 Seat Plug



The Redding Bullet Seating Micrometer with VLD #20 Seat Plug is a precision tool designed for reloaders seeking exact bullet seating depths. This micrometer is compatible with all seating dies using 1/2-20 threads and is specifically crafted for VLD (Very Low Drag) bullets. It allows for precise, repeatable adjustments to within 1/1000th of an inch, ensuring consistent and accurate reloads.

- Thread: 1/2-20
- Compatibility: All seating dies with 1/2-20 threads
- Features: Precise adjustments, VLD bullet compatibility

Model	List
9180	73.13

Redding 40 S&W G-RX Push Thru Base Sizing Die



The Redding 40 S&W G-RX Push Thru Base Sizing Die is a specialized reloading tool designed to restore fired cases from 40 S&W autoloading pistols that exhibit a bulge near the base. By passing the case completely through the die, the bulge is removed, allowing the case to be returned to service. This die set includes a pusher rod that fits into the ram like a shell holder, ensuring easy and efficient resizing.

- Cartridge: 40 S&W
- Die Style: Push Thru Base Sizing
- Components: Sizing die, pusher rod

Model	List
96040	79.83

Redding Luger Premium Expander Die - 9mm



The Redding 9mm Luger Premium Expander Die is a top-tier reloading tool designed to ensure the most accurate and consistent cartridges. Featuring a unique expander plug with a smooth entry radius, it provides the correct expanding diameter for bullet press fit, a concentric ring for slight case opening, and a final taper to enhance performance, even with lead bullets. Made from high-quality steel and coated with Titanium Nitride (TiN) for added durability and reduced brass build-up, this die is perfect for high-volume reloaders.

- Cartridge: 9mm Luger

Model	List
96172	71.59

Redding Big Boss II Reloading Press



The Redding Big Boss II Reloading Press is a robust single-stage press designed for both beginners and experienced reloaders. Built with a heavy-duty cast iron frame, it features the largest frame opening and usable ram stroke in its class, making it ideal for reloading large magnum cartridges. The press includes a 1" diameter ram, a 3.8" usable ram stroke, and a unique spent primer collection system that routes primers through a flexible plastic tube for easy disposal. Its 36° offset O-frame design provides excellent access and visibility, while the offset ball handle ensures smooth operation and maximum leverage.

Model	List
97000	408.00

ENOPOLY
DISTRIBUTION · SINCE 2020 · DEALERS ONLY

CALL
561-515-7267

.357 MAGNUM BLOWGUN



The .357 Magnum Blowgun delivers powerful, accurate shots with its large .357 caliber, ideal for serious hunters and precision shooters. Built for durability and performance, it offers unmatched power and range, making it perfect for both hunting and target practice.

- Lightweight & Budget-Friendly: Hours of fun at an affordable price
- Durable: High-grade aluminum construction with rubber mouthpiece
- Multi-Use: Doubles as a walking stick

Model	List
CS-B3574Z	24.99

.357 MAGNUM BLOWGUN SPEAR DARTS (30 PACK)



The .357 Magnum Blowgun Spear Darts (30 Pack) feature sharp, durable tips for powerful, precise shots. Designed for use with .357 Magnum blowguns, these 30 high-performance darts are ideal for small-game hunting and target practice.

- Brand: Cold Steel
- Size:One Size
- Color: Red
- Model Name: .357 Magnum Blowgun Spear Darts (30 Pack)
- Sport: Target Shooting

Model	List
CS-B357DSP	9.99

.357MAG. BLOWGUN SUPER STUN DART (30 PACK)



The .357 Magnum Blowgun Super Stun Darts (30 Pack) are designed for non-lethal impact, delivering precise, safe shots for small-game capture or target practice. This 30-pack of high-quality darts ensures reliable performance with your .357 Magnum blowgun.

- High-Impact: .357MAG Super Stun Darts for powerful, non-lethal impact
- Large Pack: 30 darts per package for extended use

Model	List
CS-B357DSS	5.99

.625 PROFESSIONAL BLOWGUN / 4FT



The .625 Professional Blowgun is a 4-foot, high-performance tool designed for precision shooting and small-game hunting. With its larger .625 caliber, it delivers powerful, accurate shots, making it ideal for experienced shooters seeking reliability and accuracy in a compact, durable design. Perfect for both target practice and hunting, this blowgun offers exceptional performance in a manageable size.

- Product Type: Sporting Goods

Model	List
CS-B6254PZ	47.99

.625 4FT BLOWGUN



The .625 4FT Blowgun offers powerful, precise shooting with its 4-foot length and larger .625 caliber. Designed for accuracy and small-game hunting, it combines durability and compactness for easy handling and reliable performance. Ideal for both target practice and hunting.

- Brand:: Cold Steel
- Model:: 4-foot .625 Blowgun (Foldable)
- Ideal For:: Hunting, outdoor activities
- Age Range:: Adult

Model	List
CS-B6254Z	39.99

TWO-PIECE BLOWGUN / .625 CALIBER / 5FT



The Two-Piece Blowgun is a 5-foot, .625 caliber precision tool designed for hunting and target shooting. Its two-piece construction allows for easy portability, while the larger caliber ensures powerful, accurate shots for small-game hunting. Ideal for both beginners and experienced shooters, this blowgun offers durability and reliability in a compact, easy-to-use design.

- Multi-Use: Blowgun, hiking staff, monopod, self-defense, fire pipe

Model	List
CS-B6255TZ	59.99

BAMBOO .625 BLOWGUN DARTS (50 PACK)



The Bamboo .625 Blowgun Darts (50 Pack) are lightweight, durable darts designed for precision and performance. Crafted from bamboo, they offer a smooth, stable flight, making them ideal for small-game hunting and target shooting.

- Quantity: 50 bamboo darts per pack
- Caliber: .625, designed for Big Bore blowguns
- Material: Durable bamboo shafts for lightweight, accurate shooting
- Ideal For: Target practice, small game hunting

Model	List
CS-B625BB	17.99

RAZOR TIP BROADHEAD DART (40 PACK)



The Razor Tip Broadhead Dart (40 Pack) features sharp, durable tips designed for precision and effective penetration, making it ideal for small-game hunting and target shooting. With 40 darts in each pack, it provides a reliable supply of high-performance projectiles for your blowgun.

- Length: 5.5 inches
- Head Length: .625 inches
- Quantity: 40 darts per pack
- Designed For: Magnum blowguns with .625 caliber

Model	List
CS-B625BR	29.99

2 FOOT .625 BLOWGUN EXTENSION



The 2-Foot .625 Blowgun Extension adds extra length to your blowgun, enhancing range and accuracy. Designed to fit .625 caliber blowguns, it’s a durable and easy-to-attach accessory for improved shooting performance.

- Length: 2 feet extension
- Caliber: .625
- Material: Black aluminum tube
- Compatibility: Fits standard Big Bore Magnum models (B625T, B6255, B6254)
- Excludes: Does not fit Professional .625 models

Model	List
CS-B625E	15.99

MINI BROADHEAD DART (50 PACK)



The Mini Broadhead Dart (50 Pack) features sharp, durable tips for precise small-game hunting. This pack provides 50 high-performance darts, ensuring consistent accuracy and reliability for blowgun enthusiasts.

- Quantity: 50 mini broadhead darts per pack
- Design: Sharp, multi-point tips for increased accuracy and impact
- Caliber: Compatible with .625 blowguns
- Purpose: Ideal for small game hunting and target shooting

Model	List
CS-B625M	24.99

BIG BORE MOUTHPIECE



The Big Bore Mouthpiece is designed for comfort and improved airflow, enhancing your blowgun shooting experience. Compatible with large-caliber blowguns, it provides a secure, easy-to-use fit for better control and performance.

- Material: Durable, high-quality construction for long-lasting use
- Comfortable Grip: Ergonomic design for secure and comfortable use
- Compatibility: Fits most Big Bore blowguns, ensuring a tight seal

Model	List
CS-B625MP	4.99

PROFESSIONAL BLOWGUN MOUTHPIECE



The Professional Blowgun Mouthpiece offers a comfortable, secure fit for enhanced control and precision. Designed for high-performance blowguns, it ensures a smooth, efficient airflow for optimal shooting accuracy and comfort.

- Material: High-quality, durable construction for long-lasting use
- Comfortable Fit: Ergonomically shaped for a secure and comfortable grip
- Improved Airflow: Optimized for powerful, accurate shots

Model	List
CS-B625MPP	4.99

ENOPOLY
DISTRIBUTION · SINCE 2020 · DEALERS ONLY

CALL
561-515-7267

PROFESSIONAL BLOWGUN SERIES .625 QUIVER (2



The Professional Blowgun Series .625 Quiver (2 Pack) provides convenient storage for your blowgun darts. Designed to fit .625 caliber darts, this durable quiver keeps your projectiles secure and easily accessible during hunting or target practice.

- Material: Durable polypropylene construction
- Includes: Target-style mouthpiece and rubber ferrule
- Barrel Thickness: 3mm thick for added strength

Model	List
CS-B625PQ	9.99

QUIVER GUARD FOR PROFESSIONAL BLOWGUN



The Quiver Guard for Professional Blowgun protects your darts and quiver from damage, ensuring safe storage and transport. Durable and easy to attach, it’s designed to keep your blowgun accessories secure and ready for use.

- Purpose: Protects and secures the dart quiver during use
- Material: Durable construction for long-lasting reliability
- Easy Attachment: Easily fits onto blowguns for added convenience

Model	List
CS-B625PQS	5.99

QUIVER FOR .625 BLOWGUN (2 PACK)



The Quiver for .625 Blowgun (2 Pack) offers secure storage for your darts, keeping them organized and easily accessible. Designed for .625 caliber blowguns, these durable quivers are perfect for convenient, on-the-go shooting and hunting.

- Quantity: 2 quivers per pack
- Designed For: .625 caliber blowguns
- Material: Durable construction for long-lasting use
- Storage: Convenient quiver for easy dart access during use

Model	List
CS-B625Q	5.99

.625 BLOWGUN QUIVER GUARD



The .625 Blowgun Quiver Guard protects your darts and quiver from damage, ensuring safe and secure storage. Durable and easy to attach, it helps keep your blowgun gear in top condition during use and transport.

- Plastic Construction: Lightweight and durable
- Hunting Knives: Precision tools for outdoor use
- Blowgun: Great for target practice and small game hunting
- Magnum Power: High-impact darts

Model	List
CS-B625QSP	5.99

STUN DART (50 PACK)



The Stun Dart (50 Pack) includes 50 non-lethal, precision-engineered darts designed for safe, accurate target practice. Ideal for training or capturing small game, these darts offer reliable performance with minimal impact.

- Quantity: 50 stun darts per pack
- Purpose: Non-lethal, designed to temporarily stun targets
- Compatible With: .625 caliber blowguns
- Safe Design: Rubber-tipped for safe use and controlled impact

Model	List
CS-B625SA	17.99

MULTI DART (100 WIRE DARTS & 7 DRIVING



The Multi Dart set includes 100 wire darts and 7 driving cones, providing a reliable supply of high-quality projectiles for blowgun shooting. Designed for precision and durability, this set is perfect for extended practice or small-game hunting.

- Multiple Dart Firing: Fires multiple darts simultaneously for increased effectiveness
- Includes: 100 darts and 7 driving cones
- Compatible: Designed for .625 caliber blowguns

Model	List
CS-B625SE	24.99

TIM WELLS SLOCK MASTER BLOWGUN / .625

COLD STEEL



The Tim Wells Slock Master Blowgun is a 5-foot, high-performance hunting and target blowgun featuring a powerful .625 caliber for enhanced accuracy and stopping power. Designed for small-game hunting and precision shooting, it uses specially crafted "slocks" (darts) to deliver effective shots with improved range and stability. Built for durability and ease of use, this blowgun is perfect for both beginners and seasoned shooters looking for a reliable and accurate tool.

Model	List
CS-B625TWZ	74.99

MagBay Erratica 7" UV Lure - Black



Elevate your spread with the MagBay Erratica 7" UV Lure in Black. Its unique side-to-side sub-surface action creates an irresistible trail to entice Tuna, Wahoo, and Marlin for aggressive strikes in any offshore waters.

Model	List
ER7-BLK	34.95

MagBay Erratica 7" UV Lure - Blue Mackerel



Target trophy fish with the MagBay Erratica 7" UV Lure in Blue Mackerel. Engineered with a brisk side-to-side sub-surface action, this innovative lure entices Tuna, Wahoo, and Marlin for high-impact offshore strikes.

Model	List
ER7-BLU	34.95

MagBay Erratica 7" UV Lure - Green Mackerel



Upgrade your tackle with the MagBay Erratica 7" UV Lure in Green Mackerel. Engineered with a brisk side-to-side sub-surface action, this innovative tuna lure attracts Mahi, Wahoo, and Marlin for high-impact offshore strikes.

Model	List
ER7-GRN	34.95

MagBay Erratica 7" UV Lure - Mahi Mahi



Attract more fish with the MagBay Erratica 7" UV Lure in Mahi Mahi. Featuring a brisk side-to-side sub-surface action, this innovative lure is designed to entice Tuna, Wahoo, and Marlin with lifelike movement and UV tech.

Model	List
ER7-MAH	34.95

MagBay Erratica 7" UV Lure - Pink Net



Experience next-level action with the MagBay Erratica 7" UV Lure in Pink Net. Designed to maneuver side-to-side beneath the surface, this innovative lure entices Mahi, Tuna, and Wahoo with lifelike movement and UV tech.

Model	List
ER7-NET	34.95

MagBay Erratica 7" UV Lure - Pink Mackerel



Discover the MagBay Erratica 7" UV Lure in Pink Mackerel. Engineered to maneuver briskly side-to-side beneath the surface, this innovative lure triggers aggressive strikes from Tuna, Mahi, and Wahoo in any offshore spread.

Model	List
ER7-PNK	34.95

MagBay Erratica 7" UV Lure - Purple



Boost your catch rate with the MagBay Erratica 7" UV Lure in Purple. This innovative lure features a brisk side-to-side sub-surface action to entice Tuna, Wahoo, and Marlin with lifelike movement and high-visibility UV.

Model	List
ER7-PUR	34.95

RM5 UV Minnow Lure 5" - Blue Abalone Finish



Master the offshore with the RM5 5" UV Minnow Lure in Blue Abalone. Featuring a 2.75oz solid resin body and 100% UV additive, this lifelike lure is engineered for superior action to catch Tuna, Wahoo, Mahi, and Marlin.

Model	List
RM5-BLU	29.95

RM5 UV Minnow Lure 5" - Green Abalone Finish



Catch more trophy fish with the RM5 5" UV Minnow Lure in Green Abalone. Featuring a 2.75oz solid resin body and 100% UV additive, this lifelike lure is built for superior action to land Tuna, Wahoo, Mahi, and Kingfish.

Model	List
RM5-GRN	29.95

RM5 UV Minnow Lure 5" - Pearl Abalone Finish



Catch more with the RM5 5" UV Minnow Lure in Pearl Abalone. This 2.75oz solid resin lure features a 100% UV additive and lifelike shell finish to trigger strikes from Tuna, Wahoo, and Mahi in offshore or nearshore waters.

Model	List
RM5-PEARL	29.95

RM5 UV Minnow Lure 5" - Pink Abalone Finish



Land the big ones with the RM5 5" UV Minnow Lure in Pink Abalone. This 2.75oz solid resin lure features a 100% UV additive and lifelike finish, designed for superior action to attract Tuna, Wahoo, Mahi, and offshore species.

Model	List
RM5-PNK	29.95

RM5 UV Minnow Lure 5" - Red Tint Abalone



Target trophy fish with the RM5 5" UV Minnow Lure. Featuring a durable 2.75oz solid resin body and iridescent Red Tint Abalone finish, this 100% UV additive lure mimics natural prey for offshore tuna, wahoo, and mahi-mahi.

Model	List
RM5-RDT	29.95

RM5 UV Minnow Lure 5" - Smoke Abalone Finish



Elevate your spread with the RM5 5" UV Minnow Lure in Smoke Abalone. This 2.75oz solid resin lure features a 100% UV additive and lifelike finish to trigger aggressive strikes from Tuna, Wahoo, and Mahi in all conditions.

Model	List
RM5-SMK	29.95

RM7 UV Minnow Lure 7" - Black Abalone Finish



Elevate your spread with the unbreakable RM7 7" UV Lure in Black Abalone. Featuring a solid resin body, 7/0 hooks, and through-wire construction, this high-speed lure delivers serious UV glow to trigger aggressive strikes.

Model	List
RM7-BLK	49.95

RM7 UV Minnow Lure 7" - Blue Abalone Finish



Dominate the spread with the unbreakable RM7 7" UV Lure in Blue Abalone. Featuring solid resin construction, through-wire durability, and 7/0 hooks, this lure offers a high strike ratio and high-speed stability for Tuna.

Model	List
RM7-BLU	49.95

RM7 UV Minnow Lure 7" - Green Abalone Finish



Dominate the spread with the unbreakable RM7 7" UV Lure in Green Abalone. Featuring a solid resin body, 7/0 hooks, and through-wire construction, this high-speed lure ensures a superior hookup ratio for offshore predators.

Model	List
RM7-GRN	49.95

RM7 UV Minnow Lure 7" - Pearl Abalone Finish



Target trophy fish with the unbreakable RM7 7" UV Lure in Pearl Abalone. Featuring a solid resin body, 7/0 hooks, and through-wire construction, this high-speed lure offers intense UV glow for superior offshore performance.

Model	List
RM7-PEARL	49.95

RM7 UV Minnow Lure 7" - Pink Abalone Finish



Upgrade to the unbreakable RM7 7" UV Resin Lure in Pink Abalone. Featuring a solid body with internal color, through-wire construction, and 7/0 hooks, it delivers a high hookup ratio and intense UV glow for offshore predators.

Model	List
RM7-PNK	49.95

RM7 UV Minnow Lure 7" - Purple Abalone Finish



Upgrade your spread with the unbreakable RM7 7" UV Lure in Purple Abalone. Featuring solid resin construction, 7/0 hooks, and through-wire durability, this high-speed lure offers intense UV glow for better hookup ratios.

Model	List
RM7-PUR	49.95

RM7 UV Minnow Lure 7" - Red Tint Abalone



Experience the durability of the unbreakable RM7 7" UV Lure in Red Tint Abalone. Built with a solid resin body, 7/0 hooks, and through-wire construction, it offers high-speed stability and serious UV glow to increase strikes.

Model	List
RM7-RDT	49.95

Tilos Universal Mask Corrective Lens for



Corrective full lens for Tilos M800 and M810 masks, offered in right or left options with diopter strengths ranging from -8.0 to +3.0 for clear vision safely!!

Model	List
CO+010-L	81.95

Tilos Universal Mask Corrective Lens for



Corrective full lens for Tilos M800 and M810 masks, offered in right or left options with diopter strengths ranging from -8.0 to +3.0 for clear vision safely!!

Model	List
CO+010-R	81.95

Tilos Universal Mask Corrective Lens for M800



Corrective lens for Tilos M800 & M810 masks. Available in diopters -8.0 to +3.0, for right or left eyes, providing clear, comfortable vision underwater.

Model	List
CO-015-L	61.95

Tilos Universal Mask Corrective Lens for M800



Corrective lens for Tilos M800 & M810 masks. Available in diopters -8.0 to +3.0, for right or left eyes, providing clear, comfortable vision underwater.

Model	List
CO-015-R	61.95

Tilos Universal Mask Corrective Lens (M800,



Upgrade your M800 or M810 mask with Tilos Universal Corrective Lens, available Left or Right, -8.0 to +3.0 diopters, for comfortable, clear vision every time.

Model	List
CO-020-L	61.95

Tilos Universal Mask Corrective Lens (M800,



Upgrade your M800 or M810 mask with Tilos Universal Corrective Lens, available Left or Right, -8.0 to +3.0 diopters, for comfortable, clear vision every time.

Model	List
CO-020-R	61.95

Tilos Universal Mask Corrective Lens for M800



Durable corrective lens for Tilos M800 & M810 masks. Choose Right or Left with diopters -8.0 to +3.0. Easy fit, clear view, built for comfort and precision.

Model	List
CO-025-L	61.95

Tilos Universal Mask Corrective Lens for M800



Durable corrective lens for Tilos M800 & M810 masks. Choose Right or Left with diopters -8.0 to +3.0. Easy fit, clear view, built for comfort and precision.

Model	List
CO-025-R	61.95

Tilos Universal Mask Corrective Lens for M800



Tilos corrective lenses for M800 & M810 masks, available in -8.0 to +3.0 diopters, right or left, designed for a secure fit and precise mask compatibility.

Model	List
CO-030-L	61.95

Tilos Universal Mask Corrective Lens for M800



Tilos corrective lenses for M800 & M810 masks, available in -8.0 to +3.0 diopters, right or left, designed for a secure fit and precise mask compatibility.

Model	List
CO-030-R	61.95

Tilos Universal Mask Corrective Lens for M800



Corrective full lens compatible with Tilos M800 Universal Mask and M810 Universal Plus Mask, offered in multiple diopters with left or right lens options.

Model	List
CO-035-L	61.95

Tilos Universal Mask Corrective Lens for M800



Corrective full lens compatible with Tilos M800 Universal Mask and M810 Universal Plus Mask, offered in multiple diopters with left or right lens options.

Model	List
CO-035-R	61.95

Tilos Universal Mask Corrective Lens for M800



Tilos corrective lens for M800 & M810 masks. Available in -8.0 to +3.0 diopters, Right or Left, for precise vision correction and comfortable fit.

Model	List
CO-045-L	61.95

Tilos Universal Mask Corrective Lens for M800



Tilos corrective lens for M800 & M810 masks. Available in -8.0 to +3.0 diopters, Right or Left, for precise vision correction and comfortable fit.

Model	List
CO-045-R	61.95

Tilos Universal Mask Corrective Lens for M800



Tilos Universal Mask Corrective Lens for M800 & M810. Diopters -8.0 to +3.0. Available in Right or Left. Durable, easy to install, precise vision.

Model	List
CO-050-L	61.95

Tilos Universal Mask Corrective Lens for M800



Tilos Universal Mask Corrective Lens for M800 & M810. Diopters -8.0 to +3.0. Available in Right or Left. Durable, easy to install, precise vision.

Model	List
CO-050-R	61.95

ENOPOLY
DISTRIBUTION · SINCE 2020 · DEALERS ONLY

CALL
561-515-7267

Tilos Universal Mask Corrective Lens for M800



Tilos Universal Mask Corrective Lens for M800 & M810. Available in Diopters -8.0 to +3.0. Fits Right or Left side for clear, comfortable vision.

Model	List
CO-055-L	61.95

Tilos Universal Mask Corrective Lens for M800



Tilos Universal Mask Corrective Lens for M800 & M810. Available in Diopters -8.0 to +3.0. Fits Right or Left side for clear, comfortable vision.

Model	List
CO-055-R	61.95

Jumpsuit w/Supratex Knee 3/2mm



Get ready for an incredible dive experience with the Tilos Steamer - the ultimate combination of high-quality and affordability! We've used premium quality neoprene in these suits, just like in our premium Skyros collection, so you know you're getting the best of the best. Our Steamer boasts a sleek design and is made from standard stretch neoprene, featuring fewer panels to keep costs low. But don't let the price tag fool you - these suits are built to last and will perform just as well as other high-end suits on the market.

Model	List
J3204BK07	218.95

Youth Snorkeling Vest – Lightweight Buoyancy



Keep your child safe and comfortable in the water with the Youth Snorkeling Vest. Designed for lightweight comfort, it provides reliable buoyancy while allowing freedom of movement. Easy to inflate or deflate on land or in water, this vest is ideal for snorkeling adventures, beach trips, and pool fun. Compact and travel-friendly, it rolls up easily for convenient storage

- Buoyancy: 12.0 lbs / 5.4 kg
- High-Visibility: Yellow air cell for easy spotting

Model	List
SV-2500	60.00

Adult Snorkeling Vest – Comfortable &



Enjoy a safe and comfortable snorkeling experience with our adult snorkeling vest. Designed for easy inflation and adjustable buoyancy, it reduces fatigue for longer sessions. Lightweight and compact, it’s perfect for travel or extended use in the water. Durable and user-friendly, this vest provides reliable support so you can focus on exploring and enjoying your snorkeling adventures.

- Adult snorkeling vest: (SV-4500) with junior size option (SV-2500)

Model	List
SV-4500	60.00

Super Anti-Fog Solution for Goggles & Diving



Keep your goggles and diving masks clear and fog-free with this long-lasting, non-irritating anti-fog solution. Designed for easy application, it provides reliable protection against fog buildup, ensuring a comfortable, uninterrupted swimming or diving experience. Safe, convenient, and effective for repeated use on all types of masks and goggles

- Non-irritating anti-fog solution,: safe for skin and eyes

Model	List
TEC-52A	7.75

TUSA Sport Aqua Water Shoes All Black – Size 3



Experience comfort and performance with the TUSA Sport Aqua Water Shoes. These lightweight, quick-drying shoes are designed for a secure fit and excellent grip on wet surfaces. Ideal for swimming, snorkeling, kayaking, beach walks, and other watersports. Enjoy durable protection and flexibility for all your aquatic adventures while keeping your feet comfortable and supported.

- Lightweight: and quick-drying slip-on water shoe

Model	List
UA-0101-BB-03	31.00

Long Fin Waterproof Tarpaulin Shoulder Bag



Carry your gear comfortably with the Long Fin Waterproof Tarpaulin Shoulder Bag. Crafted from durable, quick-drying tarpaulin, this bag is designed to withstand daily use while keeping your belongings safe and dry. It features padded shoulder straps for comfort, a spacious main compartment, a handy front pocket for smaller items, and an inner pocket to help you stay organized wherever you go.

- Comfortable shoulder pads: for easy carrying

Model	List
UA-0309-BK	164.95

Youth Life Jacket with 3 Buckles and Drainage



Ensure your child enjoys the water safely with this youth life jacket. Designed with 3 secure buckles for a snug fit, drainage holes for comfort, and a highly visible design for added safety. Perfect for boating, swimming, or water sports, it provides reliable flotation while allowing freedom of movement. Durable and lightweight, it’s an essential choice for active kids on the water

- USCG-approved youth life jacket,: model UA-0413

Model	List
UA-0413-LB	54.95

TUSA Lapis Freediving Fin



Explore the ocean with the TUSA Lapis Freediving Fin, designed for both beginner and experienced divers. Its flexible, high-visibility blade provides comfort, style, and smooth underwater movement, helping you glide effortlessly. Lightweight and easy to use, this fin enhances your freediving experience while maintaining excellent performance and adaptability in various water conditions

- Highly transparent,: flexible fin blade for improved visibility

Model	List
UA-1806-BK	385.00

TUSA Lapis Freediving Fin

Explore the ocean with the TUSA Lapis Freediving Fin, designed for both beginner and experienced divers. Its flexible, high-visibility blade provides comfort, style, and smooth underwater movement, helping you glide effortlessly. Lightweight and easy to use, this fin enhances your freediving experience while maintaining excellent performance and adaptability in various water conditions.

- Highly transparent, flexible fin blade: for improved visibility

Model	List
UA-1806-W	385.00

KLEIO Mini FIT Youth Mask & Snorkel Combo



KLEIO Mini FIT youth mask & snorkel combo offers a comfortable, safe snorkeling experience for kids ages 6–12. The mask features a tempered glass lens, soft silicone skirt, and an easy-adjust strap for a secure fit. The snorkel includes Hyperdry technology to reduce water entry, a flexible silicone joint to ease jaw strain, and a soft mouthpiece for comfort during underwater adventures.

- 1-window mask with adjustable: 'fitting ring' for a secure seal

Model	List
UC-0211P-CB	57.00

ENOPOLY
DISTRIBUTION • SINCE 2020 • DEALERS ONLY

CALL
561-515-7267

KLEIO Mini FIT Youth Mask & Snorkel Combo



KLEIO Mini FIT youth mask & snorkel combo offers a comfortable, safe snorkeling experience for kids ages 6–12. The mask features a tempered glass lens, soft silicone skirt, and an easy-adjust strap for a secure fit. The snorkel includes Hyperdry technology to reduce water entry, a flexible silicone joint to ease jaw strain, and a soft mouthpiece for comfort during underwater adventures.

- 1-window mask: with adjustable 'fitting ring' for a secure seal

Model	List
UC-0211P-CP	57.00

KLEIO Mini FIT Youth Mask & Snorkel Combo



KLEIO Mini FIT youth mask & snorkel combo offers a comfortable, safe snorkeling experience for kids ages 6–12. The mask features a tempered glass lens, soft silicone skirt, and an easy-adjust strap for a secure fit. The snorkel includes Hyperdry technology to reduce water entry, a flexible silicone joint to ease jaw strain, and a soft mouthpiece for comfort during underwater adventures.

- 1-window mask with adjustable: 'fitting ring' for a secure seal

Model	List
UC-0211P-FY	57.00

SWIPE Youth Aqua Marine Goggles with



SWIPE Youth Aqua Marine Goggles are designed for comfort and performance, featuring advanced anti-fog lenses that stay clear longer, ratchet-style adjustable straps for a perfect fit, and durable protruding rims that protect lenses from scratches when dropped. Ideal for young swimmers, these goggles combine safety, durability, and easy adjustability in one reliable design.

- SWIPE Anti-Fog Technology: for long-lasting clear vision
- UV protection: for safe outdoor use

Model	List
V-730JASA-AM	17.50

SWIPE Youth Blue Goggles with Anti-Fog &



SWIPE Youth Blue Goggles are designed for comfort and protection. They feature anti-fog lenses that provide clear vision, adjustable ratchet-type buckles for a secure fit, and durable goggle rims to keep lenses scratch-free. Perfect for young adventurers, these goggles combine safety, durability, and ease of use in one reliable design.

- SWIPE Anti-Fog Technology: for long-lasting clarity
- UV protection: for eye safety
- Ratchet-type buckle: for easy strap adjustment

Model	List
V-730JASA-BL	17.50

SWIPE Youth Lime Green Anti-Fog Swim



Stay focused in the pool with SWIPE Youth Lime Green Goggles. These youth swim goggles feature easy ratchet-type strap adjustment for a perfect fit, long-lasting anti-fog technology, and protruding goggle rims to protect lenses from scratches. Lightweight and comfortable, they are designed to provide clear vision, durability, and a secure fit for every swimming session.

- SWIPE Anti-Fog Technology: lasts 10× longer for clear vision

Model	List
V-730JASA-LGY	17.50

SWIPE Youth Pink Adjustable Anti-Fog



Enjoy clear vision and comfort with SWIPE Youth Pink Goggles featuring adjustable ratchet buckles for a secure fit and easy strap adjustment. Designed for young swimmers, these goggles offer long-lasting anti-fog technology that keeps lenses clear during every swim. The durable construction and protective rims help prevent scratches, making them perfect for everyday training and fun in the water.

Model	List
V-730JASA-P	17.50

Ultimate Dana 60 Crate Axle JK ‐ Rear



The Ultimate Dana 60 Crate Axle for JK rear applications features a potent 5.38 gear ratio combined with a reliable Eaton E-Locker. Designed for extreme off-road use, this axle delivers exceptional strength and torque multiplication, ideal for tackling demanding trails and heavy loads. The Eaton E-Locker provides consistent, on-demand locking for superior traction and control in challenging conditions. This setup is engineered to meet the needs of expert off-roaders requiring robust performance and dependable

Model	List
DS10005942	10,229.18

Ultimate Dana 44 Crate Axle JK 4.10 Ratio



The Ultimate Dana 44 Crate Axle for JK vehicles features a robust 4.10 gear ratio paired with a front E-Locker for enhanced traction control. This heavy-duty axle is engineered for demanding off-road environments, delivering increased torque and power for superior crawling performance. The electronic locker provides reliable, on-demand engagement, allowing precise traction management when navigating challenging terrain. This axle is ideal for experts seeking advanced drivetrain strength and

Model	List
DS10010455	5,797.10

Ultimate Dana 44 Crate Axle JK 3.73 Ratio



The Ultimate Dana 44 Crate Axle for JK vehicles features a robust 3.73 gear ratio paired with an electronic E-Locker for the front axle. Designed to deliver reliable strength and enhanced traction, this axle provides precise control to tackle challenging off-road terrain. The electronic locker enables quick engagement for improved grip, while the 3.73 ratio balances power and efficiency, ensuring optimal performance across diverse driving conditions. Perfect for enthusiasts demanding durability and advanced drivetrain capability

Model	List
DS10010519	5,797.10

Ultimate Dana 44 Crate Axle JK 4.56 Ratio



The Ultimate Dana 44 Crate Axle for JK front applications features a 4.56 gear ratio paired with a front E-Locker for enhanced traction control. Engineered for durability and precision, this axle delivers balanced torque for improved drivability, while the electronic locker provides reliable, on-demand engagement to maximize grip on challenging terrain. Ideal for expert off-roaders seeking dependable performance and advanced drivetrain responsiveness

Model	List
DS10010520	5,797.10

Ultimate Dana 44 Crate Axle JK 5.13 Ratio



The Ultimate Dana 44 Crate Axle for JK front applications comes with a 5.13 gear ratio and a front E-Locker, designed for superior off-road performance. This durable axle provides enhanced torque for improved crawling ability, while the electronic locker delivers precise, on-demand traction control. Engineered to withstand rugged terrain, it offers expert-level reliability and drivetrain strength for demanding off-road adventures.

Model	List
DS10010522	5,797.10

Ultimate Dana 44 Crate Axle JK 5.38 Ratio



The Ultimate Dana 44 Crate Axle for JK front applications features a strong 5.38 gear ratio combined with an E-Locker for advanced traction control. This axle is engineered to deliver exceptional torque and durability, making it well-suited for challenging off-road conditions. The electronic locker provides precise, on-demand engagement to maximize grip and maintain vehicle stability on difficult terrains. Ideal for experts seeking a powerful and reliable front axle setup that enhances drivability and off-road

Model	List
DS10010742	5,797.10

ENOPOLY
DISTRIBUTION • SINCE 2020 • DEALERS ONLY

CALL
561-515-7267

Ultimate Dana 60 Crate Axle JK ‐ Rear



The Ultimate Dana 60 Crate Axle for JK rear applications features a rugged 5.38 gear ratio paired with an ARB Air Locker for superior traction control. Engineered for heavy-duty off-road performance, this axle delivers exceptional torque and durability to handle the toughest terrain and demanding loads. The ARB Air Locker allows for reliable, on-demand locking to maximize grip and improve vehicle stability, making it an ideal choice for expert off-roaders seeking enhanced drivetrain strength and precise

Model	List
DS10032017	10,478.40

Ult 44 AdvanTEK Crate Axle JL 4.10 Ratio E-L



The Ultimate Dana 44 AdvanTEK Crate Axle for JL features a 4.10 gear ratio and an electronic E-Locker front differential. Built for expert-level performance, this axle offers enhanced strength, precision, and reliable power distribution in demanding off-road conditions. Its advanced AdvanTEK housing ensures durability and reduced weight, while the E-Locker provides on-demand traction control. Ideal for serious enthusiasts seeking a high-quality, ready-to-install upgrade that improves handling and capability

Model	List
DS10047715	6,502.27

Ultimate Dana 44 AdvanTEK Crate Axle JL 4.56



The Ultimate Dana 44 AdvanTEK Crate Axle for JL features a 4.56 gear ratio paired with an electronic locker in the front, engineered to deliver superior traction and durability. Designed specifically for Jeep JL models, this axle combines advanced materials and precision manufacturing to optimize performance on demanding off-road terrain, ensuring enhanced control and reliability under heavy load conditions. Its robust design supports rigorous use while maintaining smooth operation,

Model	List
DS10047716	6,502.27

Ultimate Dana 44 Crate Axle JK 3.73 Ratio ARB



The Ultimate Dana 44 Crate Axle JK with a 3.73 gear ratio and ARB Air Locker offers exceptional strength and terrain adaptability for JK models. Engineered for durability, its sturdy construction handles off-road challenges with confidence, while the ARB Air Locker ensures superior traction by engaging lockers on demand. The 3.73 ratio balances torque and speed, optimizing performance for various driving conditions. Ideal for serious off-road enthusiasts seeking reliability and enhanced control in demanding

Model	List
DS10048820	6,550.42

Ultimate Dana 44 Crate Axle JK 4.10 Ratio ARB



The Ultimate Dana 44 Crate Axle for JK models comes equipped with a 4.10 gear ratio and an ARB Air Locker in the front. Built for demanding off-road conditions, this axle combines rugged durability with advanced traction control. The ARB Air Locker allows for on-demand locking to maximize grip on challenging surfaces, while the 4.10 gear ratio offers increased torque for improved crawling and power delivery. This setup is ideal for serious off-roaders seeking reliable performance and enhanced

Model	List
DS10048821	6,550.42

Ultimate Dana 44 Crate Axle JK 4.56 Ratio ARB



The Ultimate Dana 44 Crate Axle for JK front applications features a 4.56 gear ratio combined with an ARB Air Locker. Designed for reliable off-road performance, this axle delivers balanced torque for efficient power transfer and improved drivability. The ARB Air Locker provides dependable, on-demand locking to enhance traction and vehicle control on rugged terrain, making it an excellent choice for expert off-roaders seeking durability and precise traction management

Model	List
DS10048822	6,550.42

Ultimate Dana 44 Crate Axle JK 5.13 Ratio ARB



The Ultimate Dana 44 Crate Axle for JK front applications features a 5.13 gear ratio paired with an ARB Air Locker for advanced traction management. Built to endure tough off-road conditions, this axle provides increased torque for improved climbing and control. The ARB Air Locker enables reliable, on-demand locking to maximize grip and stability on challenging terrain, delivering expert-level performance and durability for serious off-road enthusiasts

Model	List
DS10048824	6,550.42

Ultimate Dana 44 Crate Axle JK 5.38 Ratio ARB



The Ultimate Dana 44 Crate Axle for JK front applications features a robust 5.38 gear ratio paired with an ARB Air Locker. Designed for demanding off-road environments, this axle delivers enhanced torque and durability to handle the toughest trails. The ARB Air Locker provides reliable, on-demand locking for superior traction and stability, enabling precise control on challenging terrain. This setup is ideal for expert off-roaders seeking maximum drivetrain strength and dependable performance

Model	List
DS10048825	6,550.42

Ultimate Dana 60 Crate Axle 2018+ JL - Front



The Ultimate Dana 60 Crate Axle for 2018+ Jeep JL models features a 3.73 gear ratio combined with a front Eaton electronic locker. Engineered for maximum strength and precision, this axle enhances front-end traction and durability for demanding off-road conditions. Its robust construction supports heavy loads and aggressive driving, providing expert-level reliability and performance. Ideal for serious Jeep enthusiasts seeking to upgrade their vehicle’s capability without compromising drivability or control

Model	List
DS10056042	11,898.65

Ultimate Dana 60 Crate Axle 2018+ JL - Front



The Ultimate Dana 60 Crate Axle for 2018+ Jeep JL models comes with a 4.10 gear ratio and a front Eaton electronic locker. Built for exceptional strength and durability, this axle enhances front traction and vehicle control in challenging off-road environments. Its premium construction ensures reliable performance under heavy loads and intense driving conditions, making it an ideal upgrade for enthusiasts seeking expert-level capability and improved drivetrain efficiency

Model	List
DS10056043	11,898.65

Ulti 60 Crate Axle JL@JT-Front-4.88 ARB Air Lock



The Ultimate Dana 60 Crate Axle for JL and JT models features a heavy-duty front axle with a 4.88 gear ratio and an ARB Air Locker differential. Engineered for expert-level performance, it delivers exceptional strength and traction in demanding off-road environments. This axle enhances durability and drivability, providing reliable power distribution and superior grip for tackling challenging terrain with confidence. Ideal for serious enthusiasts seeking a high-quality, ready-to-install axle solution

Model	List
DS10088914	12,363.10

Ulti60 Crate Axle JL@JT-Front-5.38 ARB Air



The Ultimate Dana 60 Crate Axle for JL and JT models features a front axle equipped with a 5.38 gear ratio and an ARB Air Locker differential. Designed for expert-level off-road performance, it offers exceptional strength, reliability, and enhanced traction in challenging conditions. This axle delivers precise power distribution and durability, making it an ideal upgrade for serious enthusiasts seeking a robust, ready-to-install solution that maximizes capability and control on rugged terrain

Model	List
DS10088915	12,363.10

ENOPOLY
DISTRIBUTION · SINCE 2020 · DEALERS ONLY

CALL
561-515-7267

Ultimate Dana 60 Crate Axle-Jeep Gladiator JT



The Ultimate Dana 60 Crate Axle for the Jeep Gladiator JT rear features a 5.38 gear ratio paired with a robust Eaton E-Locker. Engineered for demanding off-road use, this axle delivers exceptional torque and durability to handle heavy loads and challenging terrain. The Eaton E-Locker provides reliable, on-demand locking for superior traction and control, making it an ideal choice for expert Gladiator JT builds that require advanced drivetrain strength and dependable performance

Model	List
DS10128137	10,229.18

Ultimate Dana 60 Crate Axle - Jeep Gladiator JT



The Ultimate Dana 60 Crate Axle for Jeep Gladiator JT rear features a 5.38 gear ratio and an ARB Air Locker for enhanced off-road capability. Designed for rugged durability and high torque demands, this axle delivers reliable performance under extreme conditions. The ARB Air Locker ensures on-demand locking to maximize traction and stability on challenging terrain, making it the ideal choice for expert Gladiator JT builds that require superior drivetrain strength and advanced traction

Model	List
DS10128141	10,229.18

CV Axle Shaft Spicer Ex.Half Bronco M210-32



The Spicer Extreme Half Shaft Kit for Bronco M210 features a 32-spline CV axle shaft engineered for superior strength and durability. Designed to withstand demanding off-road conditions, this kit ensures reliable power transfer and enhanced vehicle performance. Crafted with precision components, it offers a robust solution for expert-level drivetrain upgrades, delivering long-lasting resilience and optimal compatibility with Bronco M210 models

Model	List
DS10292027	4,859.99

Ultimate Dana 60 Crate Axle JK ‐ Rear



The Ultimate Dana 60 Crate Axle for JK rear with a 4.88 gear ratio and Eaton E-Locker offers robust off-road capability and reliable traction. Engineered for durability, this axle provides strong torque delivery optimized for a balance of power and drivability. The Eaton E-Locker ensures dependable, on-demand locking for superior grip on challenging surfaces, making it an excellent choice for expert off-road enthusiasts seeking enhanced control and drivetrain strength

Model	List
DS2023612-1	10,229.18

Ultimate Dana 60 Semi-Float Rear Bronco 4.88



The Ultimate Dana 60 Semi-Float Rear Axle for Bronco features a 4.88 gear ratio and an ARB Air Locker, built with a 69-inch width to fit demanding applications. Engineered for strength and durability, this axle delivers robust torque and reliable performance for off-road and heavy-duty use. The ARB Air Locker provides precise, on-demand locking to enhance traction and stability on challenging terrain, making it an ideal choice for expert-level Bronco builds seeking advanced drivetrain control and resilience.

Model	List
DSSF-L60BR488A-69	7,637.90

Ultimate Dana 60 Semi-Float Rear Bronco 5.38



The Ultimate Dana 60 Semi-Float Rear Axle for Bronco features a 5.38 gear ratio and a 69-inch width, equipped with an ARB Air Locker for superior traction. Built for demanding off-road conditions, this axle offers exceptional strength and torque capacity. The ARB Air Locker provides reliable, on-demand locking, ensuring maximum grip and control on challenging terrain. This axle is engineered for experts requiring durable drivetrain performance and precise traction management in heavy-duty Bronco

Model	List
DSSF-L60BR538A-69	7,637.90

LogTag HASO-8 Single-Use Humidity and Temp

LogTag

The LogTag HASO-8 is a single-use temperature and humidity logger recording 8,000 paired readings. It features OK/ALERT LEDs, a real-time clock for time-stamping, and fast downloads via LogTag Analyzer. Compact and reliable, it is ideal for one-way sensitive shipments requiring environmental monitoring.

- Records high-resolution temperature and humidity simultaneously.
- Stores up to 8,003 paired readings.

Model	List
HASO-8	53.00

LogTag HAXO-8 Multi-Trip Humidity & Temp

LogTag



The LogTag HAXO-8 is a multi-trip logger recording 8,003 paired humidity (0–100%RH) and temperature (-40°C to +85°C) readings. Featuring a fast-response sensor and real-time clock, it offers custom alarms and easy data exports via LogTag Analyzer for reliable environmental monitoring.

- Records humidity and temperature simultaneously
- Stores 8,003 paired readings
- Measurement ranges: 0–100%RH; ?40°C to +85°C

Model	List
HAXO-8	79.00

LogTag Desktop USB Interface Cradle

LogTag

The LogTag LTI-HID is the essential desktop interface cradle for all non-USB LogTag models. Replacing the older LTI-USB, it uses standard HID drivers for "plug-and-play" connectivity on Windows. With status LEDs and a compact, durable design, it ensures seamless data transfer between your loggers and the LogTag Analyzer software.

- Connects all standard LogTag devices with LTI-HID interface.
- Replaces the older LTI-USB Interface Cradle.

Model	List
LTI-HID	42.00

LogTag LTI-WiFi Wireless Logger Interface

LogTag

The LogTag LTI-WiFi (and its wall-mounted sibling, the LTI-WM-WiFi) transforms standard LogTag loggers into cloud-connected devices. By simply docking a logger into this cradle, data is automatically encrypted and uploaded to LogTag Online via WiFi—no computer or manual software intervention required at the point of use.

- Wireless interface for LogTag loggers with 802.11 b/g/n WiFi.

Model	List
LTI-WIFI	90.00

LogTag LTI-WM-WiFi Interface Cradle

LogTag

The LogTag LTI-WM-WiFi is the wall-mounted version of the LTI-WiFi interface. It serves as a permanent, high-speed bridge between your standard LogTag data loggers (those with the three silver contact pins) and the LogTag Online cloud.

- Connects LogTag data loggers to WiFi for real-time uploads.
- Compatible with TRED30?16, TREL30?16, TREL?8, and TREX?8 loggers.
- Encrypted downloads automatically uploaded to a secure server environment.

Model	List
LTI-WM-WIFI	110.00

LogTag Protective Enclosure IP67

LogTag

The LogTag IP67 Protective Enclosure is a specialized shield for deploying standard temperature loggers in harsh environments. While it provides critical defense against water and dust, it is designed with a slim profile to minimize "thermal lag"—the delay in temperature sensing caused by adding an extra layer of casing.

- IP67 dust and waterproof rating (equivalent to NEMA6)
- Clear, high-impact polycarbonate case for easy LCD viewing

Model	List
PROTECTIVE ENCLOS	9.50

ENOPOLY
DISTRIBUTION · SINCE 2020 · DEALERS ONLY

CALL
561-515-7267

LogTag SRIC-4 Single-Use Temp Data Logger



The LogTag SRIC-4 is a single-use logger for transport monitoring. It stores 4,000 readings with a 20-month battery life and visual OK/ALERT LEDs. Featuring fast downloads and custom alarms, it ensures full visibility and data archiving for sensitive goods.

- Single-use temperature data logger for short or long-haul transport.
- Stores up to 3968-4000 temperature readings.
- Operating temperature range: -30°C to +60°C (-22°F to +140°F)

Model	List
SRIC-4	22.00

LogTag SRIL-8 Single-Use Low Temp Data



The LogTag SRIL-8 is a single-use logger for dry ice and ultra-low ranges from -80°C to +40°C. It stores 8,000 readings with visual OK/ALERT LEDs and configurable intervals. Compact and reliable, it's built for monitoring extreme cold-chain shipments.

- Records temperatures from -80C to +40C (-112F to +104F)
- Single?use dry ice temperature logger for transit monitoring
- Stores up to 8,031 readings
- Rated for 1,000 hours cumulative exposure at -80C

Model	List
SRIL-8	70.00

LogTag TICT Temperature Indicator - 4 Alarms



The LogTag TICT is a cost-effective, disposable electronic indicator for monitoring temperatures from -25°C to +60°C. Designed for up to 45 days of use, it features four factory-set alarms and a clear 'OK/Reject' display. It's an ideal "set-and-forget" solution for ensuring the integrity of temperature-sensitive goods during transit.

- Disposable electronic temperature indicator for transport and storage monitoring

Model	List
TICT	21.56

LogTag TRED30-16R External Probe Temp



The LogTag TRED30-16R is an external probe logger for -40°C to +99°C. It stores 15,905 readings and features a 30-day summary LCD with visual and audible alerts. Ideal for labs and clinics, it offers rapid downloads and clear day markers for easy monitoring.

- External probe temperature logger with replaceable CR2032 battery
- Measures ?40°C to +99°C with high accuracy and fine resolution
- Stores 15,905 readings (66 days at 6?minute intervals)

Model	List
TRED30-16R	87.00

LogTag TRED30-16U External Probe LCD Temp



The LogTag TRED30-16U is an external probe USB-C logger for -40°C to +99°C. It stores 17,500+ readings, features an LCD with 60-day stats, and a user-replaceable battery. With audible alarms and Smart probe support, it's ideal for labs and industrial use.

- External probe LCD temperature data logger.
- Records over 60 days with 17,526 readings.
- Temperature range: -40?°C to +99?°C (-40?°F to +210?°F).

Model	List
TRED30-16U	89.00

LogTag Low Temp External Probe Data Logger



The LogTag TREL-8 is a multi-trip external probe logger for -90°C to +40°C. It records 8,000+ readings, features OK/ALERT LEDs, and supports ST10 probes. With custom alarms and fast downloads, it is a durable choice for dry-ice storage and transport monitoring.

- Measures -90°C to +40°C with ST10 external probe
- Suitable for low?temperature and dry?ice environments
- Stores 8,031 readings with long battery life

Model	List
TREL-8	59.00

LogTag TREL30-16CP Low Temp LCD Data Logger

LogTag



The LogTag TREL30-16CP is a multi-trip logger for -90°C to +40°C. Smart Probe-ready for easy calibration, it features an LCD, audible alarms, and 15,900 readings. Ideal for ultra-low lab and cryo-storage, it offers fast downloads and custom logging.

- Measures ultra-low temperatures from -90?°C to +40?°C (-130?°F to +104?°F)
- Smart Probe-ready (TREL30-16CP) for easy calibration without moving the logger

Model	List
TREL30-16	87.00

LogTag TREX-8 External Probe Temp Data

LogTag



The LogTag TREX-8 is a multi-trip logger for -40°C to +99°C using external probes. It offers 8,000+ readings, 3-year battery life, and sub-5-second downloads. Features custom alarms and software compatibility for precision monitoring in diverse applications.

- Records temperatures from -40°C to +99°C (-40°F to +210°F)
- Interchangeable external probes (LogTag ST100 type) with high-quality connectors

Model	List
TREX-8	58.00

LogTag TRIL-8 Multi-Trip Low Temp Data Logger

LogTag



The LogTag TRIL-8 is a multi-trip logger for dry ice and ultra-low ranges from -80°C to +40°C. It stores 8,000 readings and features visual OK/ALERT LEDs. Durable and IP65-rated, it offers push-button start and fast downloads for reliable cold-chain tracking.

- Monitors temperatures from -80?°C to +40?°C (-112?°F to +104?°F).
- Stores up to 8,031 readings for multi-trip use.
- Rated for up to 1,000 hrs cumulative exposure at -80?°C.

Model	List
TRIL-8	85.00

LogTag TRIX-16 Large Memory Multi-Use Temp

LogTag

The LogTag TRIX-16 is a multi-trip logger recording 16,000+ readings (-40°C to +85°C). It features OK/ALERT LEDs, IP65 protection, and a real-time clock. Ideal for labs and transport, it offers fast data downloads and customizable alerts via USB cradle.

- Monitors temperatures from -40°C to +85°C (-40°F to +185°F).
- High-resolution readings with 16,159 reading memory capacity.
- Built-in real-time clock with date/time stamps for each reading.

Model	List
TRIX-16	39.50

LogTag TRIX-8 Multi-Use Temperature Logger

LogTag



Monitor the -40°C to +85°C range with the LogTag TRIX-8. This multi-use logger stores 8,000+ readings with custom alarms and visual alerts. Ideal for cold chain, labs, and transport, it offers rapid data downloads and adjustable sampling intervals.

- Measurement range: -40°C to +85°C (-40°F to +185°F)
- Operating range: -40°C to +85°C
- Accuracy: ±0.5°C (-20°C to +40°C)
- Resolution:

Model	List
TRIX-8	35.00

LogTag Multi-Trip USB Humidity & Temp Data

LogTag

The LogTag UHADO-16 is a multi-use USB logger recording 16,000 paired humidity and temperature readings. It features a real-time LCD, audible alarms, and a red ALERT LED for instant limit notifications. With auto-PDF generation and high-accuracy sensors, it's a versatile tool for labs, storage, and transport.

- Records up to 16,128 high-resolution humidity & temperature readings.
- Measures temperature from -30?°C to +70?°C (-22?°F to +158?°F).

Model	List
UHADO-16	105.00

ENOPOLY
DISTRIBUTION · SINCE 2020 · DEALERS ONLY

CALL
561-515-7267

LogTag USRIC-4 Single-Use USB Temp Data

LogTag



The LogTag USRIC-4 is a single-use USB logger for -30°C to +60°C. It records 4,000 readings, plugs directly into PCs for auto-PDF reports, and features clear OK/ALERT LEDs. With a 6-month battery life, it provides easy, traceable tracking for transport.

- Single-use USB temperature data logger, model USRIC-4.
- Records temperatures from -30°C to +60°C (-22°F to +140°F).
- 4000 reading memory capacity for up to 6 months use.

Model	List
USRIC-4	21.50

LogTag USRID-16 Single-Use USB Temp Data

LogTag



The LogTag USRID-16 is a single-use USB logger for -30°C to +60°C. It stores 16,000 readings, features a built-in display, and auto-generates PDF reports. Ideal for clinical trials and last-mile delivery, it offers easy analysis via LogTag Analyzer software.

- Single-use USB temperature logger, model USRID-16.
- Measures -30°C to +60°C (-22°F to +140°F).
- Stores up to 16,129 readings (approx. 56 days at 5 min intervals).

Model	List
USRID-16	31.00

LogTag UTRED-16F USB External Probe Temp

LogTag



The LogTag UTRED-16F is a multi-trip USB logger for use with ST100 external probes. It features a display for 6 alarms, stores 16,000+ readings, and auto-generates PDFs. Ideal for labs and cold chains, it offers multi-language support and long battery life.

- Model: UTRED-16F with fixed CR2450 battery, 2-year life.
- Temperature Range: -40°C to +99°C (-40°F to +210°F).
- Operating Range: -30°C to +60°C (-22°F to +140°F).

Model	List
UTRED-16F	59.00

LogTag UTRED30-16 Dual-Channel Temp Data

LogTag



The LogTag UTRED30?16 is a dual-channel USB logger recording 32,000 readings. It features a 30-day Min/Max LCD, audible/visual alarms, and supports ST100/CP100 probes. Compliant with vaccine storage guidelines, it offers fast downloads and flexible sampling.

- Dual?channel LCD temperature data logger
- Stores 32,000 readings (16,000 per channel)
- 30?day Min/Max and alarm history on display

Model	List
UTRED30-16	115.00

LogTag UTRED30 Dual-Channel WiFi Data

LogTag

The LogTag UTRED30?WiFi is a dual-channel logger that uploads real-time data to LogTag Online via WiFi. It stores 32,000 readings and shows 30-day stats on a large LCD. With instant cloud alerts and ST100 probe support, it's ideal for remote vaccine and lab monitoring.

- Dual?channel WiFi temperature data logger
- Supports recognized vaccine storage guidelines
- Automatic real?time uploads to LogTag Online

Model	List
UTRED30-WIFI	189.00

LogTag UTREL-16F Low Temp PDF Data Logger

LogTag



The LogTag UTREL-16F is a multi-use USB logger for ultra-low ranges from -90°C to +40°C. It features a real-time display with six alarms, a 2-year battery, and auto-generates PDF reports without extra software. Perfect for labs and cryo-transport.

- Model: LogTag UTREL-16F Low Temperature Data Logger
- Temperature Range: -90°C to +40°C (-130°F to +104°F)
- Operating Range: -30°C to +60°C (-22°F to +140°F)

Model	List
UTREL-16F	59.00

LogTag UTREL30-16 Multi-Channel Low Temp Logger

LogTag®



The LogTag UTREL30-16 is a dual-channel USB logger for low-temp storage and labs. It records 32,000 readings, features a clear LCD with configurable alarms, and a real-time clock. Durable and easy to download via USB, it ensures precise multi-point monitoring.

- Records up to 32,000 temperature readings (16,000 per channel).
- Multi-channel design with support for ST10 precision thermistor probes.
- Measures -90°C to +40°C (-130°F to +104°F) with high accuracy.
- Operating range -30°C to +60°C (-22°F to +140°F), 0-99% RH (non-condensing).
- Clear LCD display shows Min/Max, alarms, and 30-day summary at a glance.
- Configurable alarms: up to 6 per channel, audible and LED indicators.
- Sampling intervals configurable from 30 seconds to 18 hours.
- Push button or scheduled logging start with up to 72-hour delay.
- Fast USB download: full memory in less than 20 seconds.

Model	List
UTREL30-16	115.00

LogTag UTRID-16 Multi-Trip USB Temp Data Logger

LogTag®



The LogTag UTRID-16 is a multi-stage USB logger for shipments and last-mile delivery. It features a real-time display, six configurable alarms, and auto-generates PDF/Excel reports. Durable and software-free, it ensures accurate compliance and monitoring.

- Designed to meet PQS E006/076 performance standards for cold?chain monitoring.
- Ideal for multi-stage distribution, bulk to last-mile monitoring.
- Displays real-time temperature readings and up to six alarms.
- Durable USB connector with gold-plated contacts for multiple insertions.
- Automatically generates PDF and Excel reports; no special software needed.
- Measurement range: -30°C to +60°C (-22°F to +140°F).
- Operating range: -30°C to +65°C (-22°F to +149°F).
- Storage range: 0°C to +40°C (32°F to +104°F).
- Accuracy: ±0.5°C (-20°C to +40°C), ±0.7°C outside this range.
- Resolution: 0.1°C/F, displayed to one decimal place.

Model	List
UTRID-16	77.00

LogTag UTRIX-16 Multi-Trip USB Temp Data Logger

LogTag®



The LogTag UTRIX-16 is a multi-trip USB logger for -30°C to +70°C. It stores 16,129 readings and features green OK/red ALERT LEDs. It auto-generates PDF and Excel reports without extra software, making it a durable, portable choice for precise tracking.

- Model: LogTag UTRIX-16, multi-trip USB temperature logger.
- Measures -30°C to +70°C (-22°F to +158°F).
- Stores up to 16,129 readings for long-term monitoring.
- Sampling interval: 30 seconds to 18 hours, configurable.
- Start options: push button or scheduled date/time.
- Alarms: 1 high and 1 low, user-configurable.
- Indicators: green OK, red ALERT for easy status check.
- PDF & Excel reports: auto-generated, no special software needed.
- Encrypted LogTag file: optional detailed analysis with LogTag Analyzer.
- Connector: durable USB A-type with gold-plated contacts.
- Download time:

Model	List
UTRIX-16	42.00

ENOPOLY
DISTRIBUTION • SINCE 2020 • DEALERS ONLY

CALL
561-515-7267

Puribag Adventure Hydration Backpack with 2L

Puribag



Experience reliable hydration wherever your adventures take you with the Puribag Adventure Hydration Backpack. Designed for outdoor enthusiasts, it features a 2L water bladder for convenient drinking on the go and an adaptable membrane filter that helps reduce impurities in natural water sources. Comfortable, durable, and easy to use, it’s perfect for hiking, camping, cycling, and travel. Stay prepared and hydrated outdoors.

Model	List
ADVENTURE PACK WA	119.99

Expansion Pack (1 Carbon Filter with P&G 12pk)

Puribag



The Puribag Expansion Pack includes one high-performance carbon filter paired with a 12-pack of P&G purification tablets, enhancing your water treatment system’s effectiveness. This combination targets contaminants and pathogens, improving taste and safety. Ideal for extending purification capacity, it ensures you have reliable access to clean, drinkable water in various conditions

- Includes 1 carbon filter + 12 P&G tablets: boosts purification power

Model	List
EXPANSION PACK	29.99

Puribag Filter Replacement Kit – Clean Water

Puribag



Maintain your Puribag system with our high-quality replacement filters. Designed for easy installation, these filters help provide clean, fresh water whenever you need it. Perfect for ensuring your Puribag continues to deliver reliable performance, making it simple to enjoy safe, great-tasting water at home, work, or on the go

- 4 Carbon Filter Discs: High-quality replacement filters for the Puribag system
- Durable Packaging: Sturdy plastic sleeve protects filters until use

Model	List
FILTER REPLACEMEN	24.99

Puribag Pro Membrane Filter Kit – Safe Water

Puribag



Upgrade your standard Puribag to the Puribag Pro with this Membrane Filter Kit. Designed for cleaner, safer, and more reliable water, this kit enhances your water filtration system with ease. Perfect for home, travel, or outdoor use, it helps ensure your water is purified efficiently, giving you peace of mind wherever you need it

- Extended Lifespan: Treats up to 5,000 liters of water, depending on turbidity
- High Filtration: Removes 99.9999% of bacteria, 99.99% of viruses, 99.9% of protozoa

Model	List
PRO MEMBRANE FILT	29.99

Puribag 120L Portable Water Filtration System

Puribag



Get safe, clean drinking water anywhere with the Puribag 120L Portable Water Filtration System. Designed for outdoor adventures, travel, and emergency preparedness, this easy-to-use system helps you filter and store water when access to clean sources is limited. Compact, durable, and reliable, the Puribag 120L is perfect for ensuring you have access to safe drinking water wherever you go.

Model	List
PURIBAG 120L SYST	44.99

Puribag Adventure 2L Hydration Bladder with

Puribag



Stay hydrated on the go with the Puribag Adventure 2L Hydration Bladder. Designed for outdoor adventures, it features a built-in water filter to provide clean drinking water, a leak-proof design for hassle-free use, and a lightweight, durable construction that fits easily in your backpack. Perfect for hiking, cycling, or travel, it keeps you refreshed wherever your journey takes you

Model	List
PURIBAG ADVENTURE	54.99

Puribag Pro Kit – Portable 4-in-1 Outdoor Water Filtration System

Puribag



Stay hydrated wherever your adventures take you with the Puribag Pro Kit. This portable 4-in-1 water filtration system is perfect for hiking, camping, travel, and outdoor activities, providing a convenient way to access clean water on the go. Lightweight, durable, and easy to use, it’s the ideal companion for anyone who loves exploring the outdoors safely and efficiently.

- Portable 4-in-1: water filtration system for outdoor use
- Extends Puribag capacity from: 120L to up to 5,000L
- Advanced filtration removes 99.9999%: of bacteria, 99.99% of viruses, 99.9% of protozoa
- Supports flocculation: sorption, chlorine disinfection, and membrane filtration
- Hollow-fiber membrane: filter straw fits Puribag tap or 28mm bottles
- Dual usage: use Puribag with membrane filter or independently
- Includes Puribag: membrane filter straw kit, expansion pack, filter refill pack
- Comes with a stylish: drawstring carry bag for storage and transport
- Includes 12 Purifier: of Water sachets, each treating 10L of water."

Model	List
PURIBAG PRO KIT	119.99

PURIBAG PRO Outdoor Water Purification System

Puribag



Enjoy clean water outdoors with the PURIBAG PRO Purification System. This portable and reliable water treatment solution helps you access clean drinking water from fresh sources wherever you go. Designed for camping, hiking, travel, and emergency preparedness, it’s easy to use, lightweight, and built for adventure—giving you confidence and convenience wherever water is needed.

- Portable PURIBAG PRO system for outdoor water treatment
- Includes hollow-fibre membrane filter straw kit with straw, cleaning syringe, flexible hose, and adapter
- Treats up to 5,000 liters depending on water quality
- Removes bacteria, viruses, and protozoa using multi-step purification
- Combines flocculation, sorption, chlorine disinfection, and membrane filtration
- Membrane straw fits 28mm threaded bottles or direct water sources
- Complete set includes 12 Purifier of Water sachets, each treating 10 liters

Model	List
PURIBAG PRO SYSTE	69.99

Puribag Micro – Compact Portable Water Filtration Filter

Puribag



The Puribag Micro is a lightweight, compact water filter designed for clean, filtered drinking anywhere you go. Perfect for outdoor adventures, travel, hiking, or camping, it fits easily in your hand or pocket and provides a convenient, portable solution for safe water on the move. Ideal for anyone needing reliable water filtration without the bulk

- Compact & Lightweight: Only 2 ounces, fits in your hand or pocket
- Advanced Filtration: Hollow-fiber membrane removes up to 99.99% bacteria & viruses, 99.9% protozoa
- High Capacity: Filters up to 5,000 litres depending on water turbidity
- Versatile Use: Use as a straw or attach to most 28mm threaded bottles
- Easy Maintenance: Comes with a cleaning syringe for simple upkeep

Model	List
PURIBAG MICRO FIL	24.99

ENOPOLY
DISTRIBUTION · SINCE 2020 · DEALERS ONLY

CALL
561-515-7267

Dsp Processor 12 Ways Bluetooth

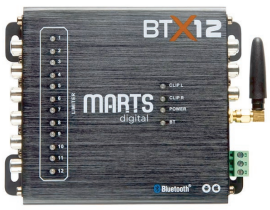

The DSP Processor 12 Ways Bluetooth provides sophisticated digital signal processing with twelve fully configurable channels for precise audio optimization. Featuring Bluetooth connectivity, it enables seamless wireless control and integration. Ideal for professional audio environments, this processor allows detailed adjustment of frequency response, time alignment, and crossover settings, ensuring superior sound clarity and customization in complex sound systems

Model	List
BTX 12	0.00

Dsp Processor 8 Ways Bluetooth



The DSP Processor 8 Ways Bluetooth offers advanced digital signal processing with eight configurable channels, providing precise audio tuning and optimization. Equipped with Bluetooth connectivity, it facilitates seamless wireless integration and control. Designed for professional audio systems, this processor delivers high-fidelity sound adjustment, enabling tailored frequency response, delay settings, and crossover configurations for superior audio performance in

Model	List
BTX 8	0.00

Chaturat



The Chaturat is a sophisticated product designed to meet specialized performance needs with precision and reliability. Engineered with expert craftsmanship, it offers optimized functionality and consistent results, making it well-suited for professional applications where quality and durability are paramount. Its advanced features ensure efficient operation and adaptability in demanding environments

Model	List
CHATURAT	0.00

Hqb 3000 1 Ohm Monoblock Amplifier 1 Ohm



The HQB 3000 1 Ohm Monoblock Amplifier is engineered for robust bass response at a 1-ohm load, delivering clean, stable power ideal for subwoofer applications. Its efficient design ensures minimal distortion and reliable thermal management, providing consistent performance in demanding audio environments. This amplifier is well-suited for professionals seeking precise, impactful low-frequency output with dependable operation

Model	List
HQB 3000 1 OHM	0.00

MD 3000 1 Ohm Pulse



The MD 3000 1 Ohm Pulse amplifier is engineered for high-efficiency power delivery at a 1-ohm load, optimized for pulse-driven audio systems. It provides clean, stable output with low distortion, ensuring precise bass response and dynamic sound reproduction. Designed with advanced thermal management, this amplifier offers reliable performance for demanding professional audio environments

Model	List
MD 3000 1 OHM	0.00

MD 3000 2 Ohms Pulse



The MD 3000 2 Ohm Pulse amplifier is designed to deliver efficient and stable power at a 2-ohm load, optimized for pulse-driven audio performance. It ensures clean, distortion-free output with precise bass reproduction, supported by advanced thermal management for reliable operation in demanding sound systems. This amplifier is ideal for professionals seeking consistent and dynamic audio amplification

Model	List
MD 3000 2 OHMS	0.00

Mds 800x4 Pulse



The MDS 800x4 Pulse is a premium four-channel amplifier engineered for clear, balanced audio performance. It efficiently delivers stable power across all channels, ensuring low distortion and reliable operation under various load conditions. Designed with advanced thermal management and robust circuitry, this amplifier is ideal for professional audio setups requiring precise multi-channel sound amplification

Model	List
MDS 800X4	0.00

Mfd 3000 1 Ohm Monoblock Amplifier 1 Ohm



The Mfd 3000 Monoblock Amplifier is designed to provide stable, high-quality amplification at a 1-ohm full-range load. It delivers clean, powerful output with low distortion, making it suitable for professional audio systems that demand reliable performance and deep bass response. This amplifier ensures precise control and consistent sound clarity in low-impedance configurations

Model	List
MFD 3000 1 OHM	0.00

Mfd 3000 2 Ohms Monoblock Amplifier 1 Ohm



The MFD 3000 Monoblock Amplifier is optimized for 2-ohm loads, delivering robust and stable full-range power. Engineered to provide clean, distortion-free amplification, it excels in professional audio applications requiring reliable performance and precise sound reproduction. This amplifier ensures consistent power delivery and clarity across a wide frequency range, making it ideal for demanding low-impedance speaker configurations

Model	List
MFD 3000 2 OHMS	0.00

MP 10.000 1 Ohm Monoblock Amplifier 1 Ohm



The MP 10,000 1 Ohm Monoblock Amplifier is engineered to deliver exceptional full-range audio performance at a 1-ohm load. It combines high-efficiency power output with precise sound reproduction, ensuring minimal distortion across all frequencies. Designed for reliable thermal management, this amplifier provides consistent, clean, and dynamic amplification, making it ideal for professional applications requiring robust, high-fidelity sound

Model	List
MP 10.000 1 OHM	0.00

MP 1600 1 Ohms Monoblock Amplifier 1 Ohm



The MP 1600 1 Ohm Monoblock Amplifier is designed to deliver high-fidelity, full-range audio performance at a 1-ohm load. Its precision engineering ensures efficient power delivery with low distortion across the entire frequency spectrum, making it suitable for both bass and full-range speaker systems. With reliable thermal management and consistent output, this amplifier is ideal for professionals seeking balanced, powerful sound reproduction in demanding environments

Model	List
MP 1600 1 OHMS	0.00

Monoblock Amplifier 2 Ohm Full Range



This 2 Ohm Monoblock Amplifier is engineered for full-range audio delivery, providing balanced and powerful sound across all frequencies. Designed to operate efficiently at a 2-ohm load, it offers stable performance with low distortion and reliable thermal management. Ideal for professional audio setups, this amplifier ensures consistent output and precise sound reproduction, enhancing both vocals and instrumental clarity in demanding environments

Model	List
MP 1600 2 OHMS	0.00

ENOPOLY
DISTRIBUTION · SINCE 2020 · DEALERS ONLY

CALL
561-515-7267

MP 3500 1 Ohm Monoblock Amplifier 1 Ohm Full



The MP 3500 1 Ohm Monoblock Amplifier is designed for powerful full-range audio performance at a 1-ohm load. It delivers efficient, distortion-free power across the entire frequency spectrum, ensuring clear, dynamic sound reproduction. With robust thermal management and reliable operation, this amplifier is ideal for professionals seeking consistent, high-fidelity amplification in demanding audio environments

Model	List
MP 3500 1 OHM	0.00

MP 5000 1 Ohm Monoblock Amplifier 1 Ohm Full



The MP 5000 1 Ohm Monoblock Amplifier delivers high-powered full-range audio performance at a 1-ohm load, combining efficiency with precise sound reproduction. Engineered for low distortion and stable thermal management, it ensures consistent, clean output across the entire frequency range. This amplifier is ideal for professional setups requiring robust, reliable amplification that enhances both bass depth and tonal clarity

Model	List
MP 5000 1 OHM	0.00

MP 8000 1 Ohm Monoblock Amplifier 1 Ohm Full



The MP 8000 1 Ohm Monoblock Amplifier delivers robust full-range audio performance optimized for a 1-ohm load. Its precision engineering ensures efficient power delivery with minimal distortion, providing clean and dynamic sound across the entire frequency spectrum. Equipped with advanced thermal management, this amplifier offers reliable and consistent output, making it ideal for professional audio systems demanding high-fidelity and powerful amplification

Model	List
MP 8000 1 OHM	0.00

MS 800x4 Pulse



The MS 800x4 Pulse is a high-performance four-channel amplifier designed for versatile audio applications. It delivers balanced and efficient power output across all channels, ensuring clear and dynamic sound reproduction. Engineered with advanced circuitry and thermal management, this amplifier provides reliable, low-distortion performance ideal for complex sound systems requiring precise multi-channel amplification

Model	List
MS 800X4	0.00

Mxb 13500 1 Ohm Monoblock Amplifier 1 Ohm



The MXB 13500 1 Ohm Monoblock Amplifier is designed to deliver immense power and precision at a 1-ohm load, ideal for driving demanding bass systems. Its high-efficiency design ensures stable output with minimal distortion, providing deep, impactful bass performance. Engineered for reliability and thermal management, this amplifier is perfect for professionals seeking robust, consistent power to enhance subwoofer response in advanced audio setups

Model	List
MXB 13500 1 OHM	0.00

Mxb 160000 1 Ohm Monoblock Amplifier 1 Ohm



The MXB 160000 1 Ohm Monoblock Amplifier offers extraordinary power delivery tailored for heavy-duty bass applications at a 1-ohm load. Engineered for maximum efficiency and thermal stability, it provides clean, distortion-free output that drives subwoofers with unmatched force and precision. This amplifier is an elite choice for professionals demanding superior bass performance and consistent reliability in high-power audio environments

Model	List
MXB 160000 1 OHM	0.00

Mxb 30000 1 Ohm Monoblock Amplifier 1 Ohm

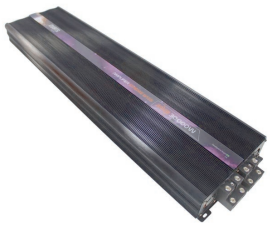

The MXB 30000 1 Ohm Monoblock Amplifier delivers powerful, precise bass performance optimized for a 1-ohm load. Engineered for high efficiency and stability, it provides clean, distortion-free output to drive subwoofers with exceptional impact. Ideal for professional audio setups, this amplifier ensures reliable, consistent power, enhancing low-frequency response with authority and clarity

Model	List
MXB 30000 1 OHM	0.00

Mxb 500 1 Ohm Monoblock Amplifier 1 Ohm



The Mxb 500 Monoblock Amplifier is engineered to deliver focused, high-efficiency power at a 1-ohm bass load. Optimized for subwoofer applications, it provides deep, accurate bass response with minimal distortion. This amplifier is designed for professional audio setups requiring reliable, low-impedance performance and precise control over low-frequency output

- Optimized for 1-Ohm Bass Loads: Engineered for efficient power delivery to subwoofers

Model	List
MXB 500 1 OHM	0.00

Mxb 5000 1 Ohm Monoblock Amplifier 1 Ohm



The MXB 5000 1 Ohm Monoblock Amplifier is engineered for powerful bass performance, delivering stable and efficient output at a 1-ohm load. Its robust design ensures optimal power handling and low distortion, making it ideal for driving subwoofers with precision and clarity. This amplifier is a dependable choice for enthusiasts seeking deep, punchy bass with consistent reliability in demanding audio setups

Model	List
MXB 5000 1 OHM	0.00

Mxb 800 1 Ohm Monoblock Amplifier 1 Ohm



The MXB 800 Monoblock Amplifier is specifically designed to deliver powerful, distortion-free bass performance at a 1-ohm load. Engineered for subwoofer applications, it provides stable, high-current output with precise control over low-frequency signals. This amplifier ensures deep, impactful bass reproduction, making it ideal for professional audio systems demanding reliable and efficient low-impedance operation

Model	List
MXB 800 1 OHM	0.00

Mxb 8000 1 Ohm Monoblock Amplifier 1 Ohm

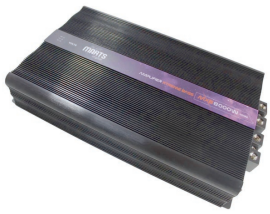

The MXB 8000 1 Ohm Monoblock Amplifier delivers exceptional power and precision at a 1-ohm load, tailored for high-performance bass applications. Designed to provide clean, distortion-free output, it drives subwoofers with authority and reliability. Its advanced circuitry ensures efficient power management and thermal stability, making it a top-tier choice for audiophiles aiming for impactful, deep bass in demanding sound systems

Model	List
MXB 8000 1 OHM	0.00

Mxd 1000 2 Ohms Monoblock Amplifier 2 Ohm



The MXD 1000 Monoblock Amplifier delivers full-range, high-power amplification optimized for 2 Ohm loads. It provides clean, distortion-free sound with stable output, making it ideal for driving demanding subwoofer or single-channel audio systems. Its sturdy design and advanced thermal management ensure reliable, consistent performance, suitable for professional-grade car audio installations requiring precise and dynamic sound reproduction

Model	List
MXD 1000 2 OHMS	0.00

ENOPOLY
DISTRIBUTION · SINCE 2020 · DEALERS ONLY

CALL
561-515-7267

MXD 13500 1 OHM MONOBLOCK AMPLIFIER 1 OHM



The MXD 13500 Monoblock Amplifier is engineered for high-power delivery at a 1-ohm full-range load, providing exceptional current stability and low distortion. Designed for advanced audio systems, it delivers dynamic and precise amplification, ensuring deep bass response and clear sound reproduction. This amplifier is ideal for professional setups demanding robust power and reliable performance under challenging low-impedance conditions

Model	List
MXD 13500 1 OHM	0.00

Mxd 1500 2 Ohms Monoblock Amplifier 2 Ohm



The MXD 1500 Monoblock Amplifier is engineered for full-range, high-power performance at a 2 Ohm load. It delivers clean, distortion-free sound with consistent, stable output, making it ideal for driving subwoofers or single-channel audio systems. Featuring robust construction and advanced thermal management, this amplifier ensures reliable operation and precise audio reproduction in professional car audio setups

- Engineered for full-range,: high-power performance at 2 Ohms

Model	List
MXD 1500 2 OHMS	0.00

MXD 16000 1 OHM MONOBLOCK AMPLIFIER 1 OHM



The MXD 16000 Monoblock Amplifier is engineered to deliver exceptional power and stability at a 1-ohm full-range load. Built for high-demand audio systems, it provides precise, distortion-free amplification with enhanced current handling, ensuring clear and dynamic sound reproduction. This amplifier is ideal for professional installations requiring consistent performance and robust power output under low-impedance conditions

Model	List
MXD 16000 1 OHM	0.00

Mxd 2000 1 Ohm Monoblock Amplifier 1 Ohm



The MXD 2000 Monoblock Amplifier offers full-range, high-powered amplification optimized for 1 Ohm loads. It delivers clean, distortion-free sound with robust and stable output, ideal for driving high-demand subwoofer systems or single-channel configurations. Featuring advanced thermal management and durable construction, this amplifier ensures reliable performance and precise audio reproduction tailored for professional automotive audio applications

Model	List
MXD 2000 1 OHM	0.00

Mxd 2000 2 Ohms Monoblock Amplifier 2 Ohm



The MXD 2000 Monoblock Amplifier is engineered for full-range, high-power amplification at a 2 Ohm load. It delivers clean, stable, and distortion-free sound output, ideal for driving powerful subwoofers or single-channel audio systems. Built with robust components and advanced thermal management, this amplifier ensures reliable operation and precise audio reproduction for professional-grade car audio installations

- Engineered for full-range,:

Model	List
MXD 2000 2 OHMS	0.00

MXD 30000 1 OHM MONOBLOCK AMPLIFIER 1 OHM



The MXD 30000 Monoblock Amplifier delivers outstanding power at a 1-ohm full-range load, engineered for extreme audio performance. It offers precise, high-current amplification with exceptional stability and minimal distortion, making it ideal for professional sound systems requiring intense bass response and crystal-clear output. This amplifier is built to handle demanding low-impedance environments while maintaining reliability and audio fidelity

Model	List
MXD 30000 1 OHM	0.00

Mxd 500 1 Ohm Monoblock Amplifier 1 Ohm Full



The MXD 500 Monoblock Amplifier is designed to deliver full-range, high-performance amplification with stability at a 1 Ohm load. Engineered for maximum power efficiency, it provides clean, distortion-free output ideal for driving subwoofers or single-channel setups. Its robust construction ensures consistent audio fidelity and reliable operation in demanding environments, making it a professional choice for precise, high-impact sound reproduction

Model	List
MXD 500 1 OHM	0.00

Mxd 500 2 Ohms Monoblock Amplifier 2 Ohm



The MXD 500 Monoblock Amplifier is optimized for full-range performance at a 2 Ohm load, delivering clean, powerful sound with high efficiency. Designed to provide stable and distortion-free output, this amplifier is ideal for driving subwoofers or focused single-channel audio systems. Its durable construction and advanced thermal management ensure reliable operation under demanding conditions, making it a professional solution for precise and impactful sound reproduction

Model	List
MXD 500 2 OHMS	0.00

Mxd 5000 1 Ohm Monoblock Amplifier 1 Ohm



The MXD 5000 Monoblock Amplifier is designed for full-range, high-power performance at a 1 Ohm load. It delivers exceptionally clean and stable amplification, providing up to 5000 watts of distortion-free sound output. Engineered with advanced thermal management and rugged construction, this amplifier ensures reliable operation under demanding conditions, making it ideal for professional car audio systems requiring maximum power and precise sound reproduction.

Model	List
MXD 5000 1 OHM	0.00

Mxd 5000 2



The Mxd 5000 Monoblock Amplifier is engineered for high-performance audio with a 2-ohm full-range load capability. Designed to deliver robust power output while maintaining clarity and precision, it supports demanding speaker setups without compromising sound quality. This amplifier is ideal for audiophiles seeking reliable, distortion-free power in a compact form, ensuring optimal performance in complex audio systems

Model	List
MXD 5000 2 OHMS	0.00

Mxd 700 1 Ohm Monoblock Amplifier 1 Ohm Full



The MXD 700 Monoblock Amplifier delivers full-range, high-power performance optimized for a 1 Ohm load. Engineered for stable, distortion-free amplification, it provides robust output ideal for driving demanding subwoofer systems or focused single-channel audio configurations. With advanced thermal management and durable design, this amplifier ensures reliable operation and precise sound reproduction in professional car audio setups

Model	List
MXD 700 1 OHM	0.00

Mxd 700 2 Ohms Monoblock Amplifier 2 Ohm



The MXD 700 Monoblock Amplifier is engineered for full-range audio performance at a 2 Ohm load, delivering clean and powerful sound output. Its design ensures stable, distortion-free amplification, making it ideal for driving subwoofers or single-channel audio systems with precision. Featuring robust construction and efficient thermal management, this amplifier provides reliable, high-fidelity sound reproduction for professional and demanding car audio installations

Model	List
MXD 700 2 OHMS	0.00

ENOPOLY
DISTRIBUTION · SINCE 2020 · DEALERS ONLY

CALL
561-515-7267

Mxd 800 1 Ohm Monoblock Amplifier 1 Ohm Full



The MXD 800 Monoblock Amplifier provides full-range, high-efficiency performance optimized for 1 Ohm loads. Designed to deliver powerful, distortion-free sound, it excels in driving subwoofers or focused single-channel audio systems. With advanced thermal management and rugged construction, this amplifier ensures consistent, reliable operation and precise audio reproduction for professional-grade car audio applications

Model	List
MXD 800 1 OHM	0.00

Mxd 800 2 Ohms Monoblock Amplifier 2 Ohm



The MXD 800 Monoblock Amplifier is designed for full-range, high-performance operation at a 2 Ohm load. It delivers powerful, clean, and distortion-free amplification, ideal for driving subwoofers or single-channel audio systems with precision. Built with robust components and advanced thermal control, this amplifier ensures reliable, consistent sound quality for professional and demanding automotive audio environments

Model	List
MXD 800 2 OHMS	0.00

Mxd 8000 1 Ohm Monoblock Amplifier 1 Ohm



The Mxd 8000 Monoblock Amplifier is optimized for maximum power delivery at a 1-ohm full-range load. Engineered to handle low impedance with exceptional stability, it provides clean, high-current output ideal for demanding audio setups. This amplifier excels in driving subwoofers or speaker systems requiring deep bass and dynamic range, making it a top choice for professionals seeking precise control and uncompromised sound quality

Model	List
MXD 8000 1 OHM	0.00

Mxd 8000 2 Ohms Monoblock Amplifier 2 Ohm



The Mxd 8000 Monoblock Amplifier is designed to deliver powerful, stable performance at a 2-ohm full-range load. Built for professional audio applications, it ensures precise power handling with minimal distortion across a wide frequency range. This amplifier is ideal for complex sound systems requiring robust and clean amplification, offering reliable control and enhanced audio fidelity for demanding environments

Model	List
MXD 8000 2 OHMS	0.00

Mxs 1200x4 2 Ohms 4 Channel Amplifier Stereo



The MXS 1200x4 4 Channel Amplifier is designed for optimal performance at 2 Ohms, delivering clean, robust stereo sound with up to 1200 watts of total power. Its advanced circuitry ensures stable operation and minimal distortion, making it ideal for demanding audio systems requiring consistent output across four channels. This amplifier balances efficiency and reliability, providing precise control over sound dynamics for professional-level audio fidelity in automotive installations

Model	List
MXS 1200X4 2 OHMS	0.00

MXS 2000x4 2 OHMS 4 Channel Amplifier



The MXS 2000x4 4 Channel Amplifier delivers high-power stereo performance optimized for 2 Ohm loads. Engineered to provide up to 2000 watts of clean, distortion-free sound across four channels, this amplifier excels in delivering precision and clarity for complex audio setups. Its robust design ensures stable operation and efficient thermal management, making it suitable for demanding car audio systems that require consistent, professional-grade amplification

Model	List
MXS 2000X4 2 OHMS	0.00

Mxs 4000x4 2 Ohms 4 Channel Amplifier



The MXS 4000x4 4 Channel Amplifier is engineered for exceptional stereo performance at 2 Ohms, delivering up to 4000 watts of powerful, distortion-free sound across four channels. Its advanced design ensures stable power output and efficient heat dissipation, providing reliable, high-fidelity amplification for complex audio systems. Ideal for professional car audio setups, this amplifier offers precise control and durability, meeting the demands of serious audiophiles seeking dynamic and

Model	List
MXS 4000X4 2 OHMS	0.00

MXS 400x4 2 OHMS 4 Channel Amplifier Stereo



This 4 Channel Amplifier is engineered for optimized stereo performance at 2 Ohms, delivering clear, powerful sound across multiple speakers. Its design ensures stable power output, minimizing distortion and maximizing audio fidelity for an immersive listening experience. Ideal for advanced car audio setups, this amplifier provides reliable performance and efficient heat management to support extended use at higher power levels

- 4-Channel Amplifier:

Model	List
MXS 400X4 2 OHMS	0.00

Power Supply 120 A



The 120 Amp Power Supply is designed to deliver reliable, high-capacity current for demanding electrical applications. It ensures stable voltage output with built-in protections against overload and short circuits, promoting safety and durability of connected devices. This power supply is ideal for professional setups requiring consistent, efficient power delivery in high-load environments

Model	List
POWER SUPPLY 120A	0.00

Power Supply 75 A



This 75 Amp Power Supply is engineered to provide stable and continuous current delivery for demanding electrical systems. Its robust design ensures reliable voltage regulation and protection against overload, enhancing the safety and longevity of connected equipment. Ideal for professional applications requiring consistent and efficient power management in high-load environments

Model	List
POWER SUPPLY 75A	0.00

Long Distance Control



This Long Distance Control device is engineered for precise and reliable operation over extended ranges. Designed with advanced signal transmission technology, it ensures consistent responsiveness and minimal interference, making it ideal for applications requiring remote management in challenging environments. Its robust construction and efficient power usage provide dependable control performance for professional and industrial uses

- Precise, Reliable Operation – Engineered for accurate control over extended distances
- Advanced Signal Transmission – Ensures consistent responsiveness with minimal interference
- Ideal for Challenging Environments – Designed to maintain performance in tough or industrial settings
- Robust Construction – Built durable to withstand professional and industrial use

Model	List
REMOTE CONTROL	0.00

ENOPOLY
DISTRIBUTION • SINCE 2020 • DEALERS ONLY
CALL
561-515-7267

All Category

Archery Accessories
- Bitzen Burger 256-258
- Custom Bow Equipment 258-266
- Elite Archery 266-275,296
- Scott Archery 275
- Slick Trick Broadheads 276-281
- Steambow 281-286
- Thorn Broadheads 286
- Total Peep 287-292
- TRU BALL 292-297

Blowguns and Darts
- Cold Steel 467-470

Camping & Outdoor Lifestyle
- Foundation Outdoor 436-438
- Gnarly Dood 438-441
- Great Day Inc 441-447
- Kammok 447-451
- Wazoo Gear 451-455

Data Loggers
- LogTag 484-488

Emergency Supplies
- Puribag 489-490

Gear Kits
- Revolution Gear 480-483

Gun Cleaning Supplies
- Redding Reloading 456-466

Knives & Cutting Tools
- Bastinelli Creations 1-4
- Bestech Knives 4-13
- Demko Knives 13-17
- Ka-Bar 17-41
- Kansept Knives 41-57
- Knives of Alaska 57-66
- Seido Knives 67-76
- Spartan Blades 77-81
- Takumitak 81-90,151
- Tekto Knives 90-93
- Tops Knives 93-133
- TSPROF 133-136
- White River Knives 136-151

Scopes & Optics
- American Defense MFG 152-170
- Competition Electronics 170-171
- Contessa Scope 171-176
- Cosmic Tactical 176-177
- ELCAN 178-180,255
- Firefield 180-184
- Geissele Automatics 184
- Inforce 184-186
- Meprolight USA 187-202
- Pulsar 202-211
- Rix Optics 212-213
- SAI Optics 213-214
- Seekins Precision 214-218
- Sightmark 219-226
- Strike Industries 226-237,255
- US Optics 238-240
- Williams Gun Sight 240-251
- XOPTEK 252
- Z-Bolt 252-255

Sound, Audio & Amplifiers
- Marts Digital 491-498

Tactical & Accessories
- ASG 428-435
- Bulletsafe 337
- EssEyepro 337-362
- Esstac 362
- Gould & Goodrich 362-373
- Kopfjager 373-377
- Night Fision 408-428
- Night Operators 377
- OneLeaf 377-379
- Raven Concealment Systems 380-390
- Spartan Camera 390-394
- The Outdoor Group 395
- Unity Tactical 395-408

Tools & Equipment
- Anjon Manufacturing 298
- Barnel 298-300
- Better Tools 300-310
- Estwing 310
- Flora Flex 310-313
- Foreversharp 314
- Hydronix Water Technology 314
- Ironwood Tools 314-315
- Madi Lineman Tools 316-322
- Mighty Line 322
- Milton Industries 322
- Netafim 322
- Quick Flash 323
- Steinel 323
- Torrey 323
- ToughBuilt Industries, Inc 324-336

Water Sports & Diving Gear
- Magbay Lures 471-474
- TILOS 474-477
- TUSA Sport 477-479